2 CENTS PAY NO MORE!

Chicago Daily Tribune

THE WORLD'S GREATEST NEWSPAPER

FINAL EDITION

VOLUME LXXXX.—NO. 105 C [REG. U. S. PAT. OFFICE] COPYRIGHT 1931 BY THE CHICAGO TRIBUNE. SATURDAY, MAY 2, 1931.—30 PAGES THIS PAPER CONSISTS OF TWO SECTIONS—SECTION ONE * * * * PRICE TWO CENTS IN CHICAGO AND SUBURBS ELSEWHERE THREE CENTS

U. S. INDICTS 23 CAPONE MEN

LISBON CABINET HIDES IN FORT AS REVOLT FLARES

Machine Guns Mow Down Rioters.

Nine Die in Riots

Nine persons were killed and scores injured yesterday when Europe's communists celebrated May day. Five lost their lives in riots at Lubartow, Poland; one in Barcelona, Spain, and one in Oporto, Portugal, and one in Berlin.

In Lisbon, Portugal, the May day celebration took on the character of a political movement aimed at the overthrow of the dictatorship.

In most of the other European capitals demonstrations were held in check by police. Scores of heads were cracked in minor clashes.

In Moscow the soviet government put on a great military display revealing Russia's modern army. One million citizens also marched in the parade.

BULLETIN.

LISBON, May 1.—(AP)—One person was killed and an undetermined number were wounded tonight when police turned a machine gun on a crowd demonstrating in opposition to the government.

(Picture on back page.)

LISBON, Portugal, May 1.—Lisbon today was a city of fear. A move-

OSCAR CARMONA. [Acme Photo.]

ment against the dictatorship of President Oscar Carmona obviously was under way, but the populace knew nothing of its scope and would only await developments anxiously.

Following upon the explosion of a bomb in connection with May day demonstrations, members of the cabinet fled to the shelter of the fortified barracks of the Third artillery regiment, which has become almost a traditional haven for officials when trouble is brewing.

Armored Cars Patrol Streets.

Heavily armed troops maintained vigil at all strategic points and armored cars patrolled the streets in unceasing watch for a repetition of today's outbreaks. The streets were otherwise deserted and business houses were barred and shuttered. Declaration of martial law was anticipated momentarily in view of the government's feeling that the uprising was distinctly different from those of previous years and bore a revolutionary connotation.

The explosion occurred in the midst of a great crowd of demonstrators, including many middle class citizens who gathered in Rocio square and raised shouts of "Down with the dictatorship." The fragments of the bomb flew in all directions, but caused no casualties, the only victim being a horse of one of the republican guards. Troops of cavalry rode through the demonstrators and eventually succeeded in clearing the square.

In preoccupation over their own troubles the public has almost forgotten the revolt against the government in the Madeira islands. The rebels are believed to be still occupying Funchal against the advancing forces of the naval expedition.

Troops Mass for Attack.

Reports of government origin said that loyal troops were consolidating their positions over a 20 square mile area preparatory to marching on Funchal. Their area of operations extends from Alheta, 20 miles north of the city, to Fanical, 12 miles southeast.

The minister of marine, commanding the Portuguese armada, wirelessed that another detachment of infantry had effected a landing and was supporting other columns of troops advancing over difficult terrain. One battery, it was reported, had been placed in position on a height dominating Funchal.

Four companies of infantry will embark tomorrow for the islands from Lisbon on the transport Africa, which has been converted into an auxiliary cruiser.

Police Fire on Mob; One Slain.

PORTO, Portugal, May 1.—(AP)—Police fired on noisy May day demonstrations today after two charges had

(Continued on page 6, column 1.)

[TRIBUNE Photo.]

WIFE IS TAKEN. Mrs. Frank Jordan at detective bureau after husband killed policeman. *(Story on page 1.)*

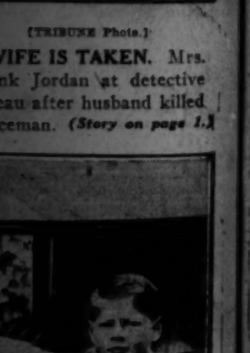

[Associated Press Photo.]

FORMER KING ILL. Prince Michael of Rumania treated with diphtheria. *(Story on page 7.)*

NEWS SUMMARY of The Tribune

[And Historical Scrap Book.]

Saturday, May 2, 1931.

LOCAL.

Federal grand jury indicts 23 Capone henchmen on rum charges. **Page 1.**

Women move rapidly to perfect plans for part in Chicago Jubilee; Women's day set for May 13. **Page 1.**

Roche raids gang dens for "slayers" of Mike de Pike Heitler, supposed victim of fire murder. **Page 1.**

A professor gets some knowledge of Chicago which leads him to complain to police. **Page 1.**

Record set in indictment and arraignment of Frank Jordan as killer of Policeman Anthony Ruthy. **Page 2.**

Plan to introduce new women jury bills in assembly immediately; decision puts courts in turmoil. **Page 4.**

Controller Szymczak reports to Mayor Cermak that city faces $1,500,000 cash shortage even if warrants are sold. **Page 5.**

President Scott urges flying school and landing field for Northwestern university. **Page 7.**

Railroad president willing to aid city in plans for opening street through south side terminal area. **Page 8.**

State's Attorney Swanson and Carlstrom start court action to test validity of transit laws. **Page 8.**

Death notices, obituaries. **Page 14.**

FOREIGN.

Portuguese cabinet flees into fort as revolt flares in Lisbon. **Page 1.**

Spanish labor fiesta paralyzes nation; two slain in riot. **Page 6.**

Nine slain in Spain, Portugal, and Poland in May day riots. **Page 6.**

Queen Helene develops fever as she cares for Prince Michael, gravely ill with diphtheria. **Page 9.**

DOMESTIC.

Methodist laymen demand Bishop Cannon resign. **Page 3.**

World's tallest structure, Empire building, formally opened in New York. **Page 7.**

Dr. Harry Woodburn Chase is installed as sixth president of the University of Illinois. **Page 7.**

Gambling slot machine receipts in New York $20,000,000 a year. **Page 9.**

Two women temporarily accepted by defense as jurors in Kirkland murder trial. **Page 11.**

Robbers foil safeguards in New York jewelry building and escape with $75,000 in gems. **Page 11.**

WASHINGTON.

Staff studies favor adoption of mechanized aids to army units. **Page 6.**

Labor bureau official's trip to study European wages renews talk of alleged favors granted Ford. **Page 11.**

No raises in pay granted government employés, except where required by law, is White House order to hold down expected deficit. **Page 14.**

SPORTS.

Cardinals beat Cubs, 6-2; take first place. **Page 19.**

Seven run parade by Sox in sixth beats St. Louis, 8-2. **Page 19.**

T. S. Jordan wins Inaugural handicap before record crowd of 22,000 at Aurora. **Page 19.**

French boys as sailors prove great fighters; two days at sea. **Page 19.**

Earnshaw allows only three hits as Athletics blank Yankees. **Page 19.**

Northwestern football team defeats alumni, 32-0. **Page 20.**

Six records fall as Ohio relays open. **Page 21.**

United States takes 2 to 0 lead over Mexico in Davis cup play. **Page 21.**

EDITORIALS.

China's Needs, America's Opportunity; The National Hooey Factory; A Close-In Landing Field; Sentimentality and Justice. **Page 12.**

BOOKS.

Fanny Butcher praises novel by Ferdynand Goetel, Polish writer, who has unusual technique. **Page 10.**

Henry Fairfield Osborn's new book tells of Edward D. Cope, a genial practitioner of paleonology. **Page 10.**

Sturdy British sea captain dictates "Rolling Home" and is hailed by Frank Swinnerton. **Page 10.**

Jane Addams reviews life of late Charles W. Eliot, remaker of Harvard. **Page 10.**

FINANCE, COMMERCE.

Government takes delivery of 36,000,000 bushels of wheat. **Page 23.**

Bears resume attack on stock market and prices fall; U. S. Steel touches 113½. **Page 23.**

Stock market values drop 10 per cent during April. **Page 23.**

Scrutator finds sleeping car excursions stimulate railway travel. **Page 23.**

Chicago stocks are submerged in late liquidation. **Page 24.**

Wheat closes slightly higher; corn is lower. **Page 26.**

Want Ad index. **Page 26.**

Average net paid circulation of THE CHICAGO TRIBUNE March, 1931, in excess of

Daily - - - 805,000

Sunday - - 1,070,000

WOMEN LAUNCH PLANS FOR BIG JUBILEE EVENT

Day Set Aside for Their Celebration.

Chicago women moved swiftly yesterday to make their part in the Chicago Jubilee an outstanding factor in the success of the celebration. All of the city's largest woman groups, civic and social, are participating.

The cultural, political and scientific contributions of women to Chicago and the world will be emphasized on Women's day. Prominent women and men will deliver addresses at various functions, the principal one of which will be a luncheon in the grand ballroom of the Hotel Sherman. Mayor Anton J. Cermak will be invited as the main speaker on that occasion. As now provided, Women's day will be held May 13.

Open House at Clubs.

Teas, receptions and bridge parties and open house will be held at most of the clubs, and prominent women from the midwestern states will be invited as guests. Other festivities, appropriate to the spirit of the day and the Chicago Jubilee, will be staged.

The celebrations will be conducted under the direction of the Women's day committee of the Chicago Association of Commerce. Mrs. Henry W. Hardy, president of the Chicago and Cook County Federation of Women's clubs, is chairman of the committee. Suburban as well as Chicago organizations are represented under the committee banner.

Among the groups which have already held joint or individual conferences are the Woman's City club, the Illinois division, Women's Organization for National Prohibition Reform; the Alliance of Business and Professional Women; the Illinois Women's Athletic club; the Illinois Club for Catholic Women; the Chicago Women's aid; the Big Sisters club; the City and County Club federation, and others.

Invite Cermak to Speak.

Representatives of these groups met yesterday with Mrs. Hardy, voted to invite Mayor Cermak as the Women's day speaker at the Hotel Sherman luncheon, and adjourned until this morning.

Another meeting was held by members of the Cook County council, American Legion auxiliary, with a membership of 8,000. Mrs. C. A. Rogers, 815 Madison street, Evanston, is president, and Mrs. C. D. Raber, 2542 East 73d street, is vice president. They adopted a resolution supporting the Jubilee, and agreed to place the council's Maywood drill team in the May 11 parade and its Cook Council Glee club in the choral singing on May 15.

Hoover Gets Invitation Today.

Another important phase of the Jubilee will be developed in Washington today when an official invitation will be extended to President Hoover to attend the Jubilee. The invitation will be given by Col. Robert Isham Randolph, president, and James P. Haynes, executive vice president of the Chicago Association of Commerce.

According to Frederick J. Ashley, chairman of the association's coördinating committee in charge of the Jubilee, the Chicagoans will reach the capital today and stop at the Mayflower hotel. They have a conference scheduled with the President and will request him to visit Chicago during the Jubilee. They will ask him to appoint a representative, preferably a cabinet member if he cannot attend.

Plans for the inviting of President Hoover were formulated a week ago and announced at that time in THE TRIBUNE. Robert P. Lamont, secretary of commerce, was mentioned at the time as the possible representative of the President in event of the latter's inability to attend.

More Response to Program.

In all sections of Chicago, downtown, and outlying, the program of the Jubilee took concrete form. Out of town participancy already assumed definite shape. Invitations extended to central and downstate cities were augmented by one to Champaign, which was accepted by L. E. Getman, prominent merchant and president of the Champaign Chamber of Commerce. He pledged Champaign's cooperation.

In the loop, Leon Mandel II, chairman of the State street night carnival which is being sponsored on May 13 by the State street council, predicted the celebrations on that night would outrival New Orleans' famed Mardi Gras. He also announced the motif for lamp post decorations for that event.

"Chicago's seal—'I Will' is to be the keynote of the pole decorations," he said. "The background of the decoration will be dark blue with a trilogy of colors, old gold, white, and burned orange. Across the top will

(Continued on page 5, column 2.)

ON TRIAL

THE PUBLIC
THE CRIME-PUNISHING MACHINERY OF CHICAGO
THE JURY
THE CASE OF THE COMMUNITY VERSUS FRANK JORDAN (ALIAS CARL CARLSON) (PAROLED CRIMINAL) FOR THE CONFESSED MURDER OF POLICEMAN RUTHY WITHOUT RIGHT OR REASON WHILE IN THE WILFUL DISCHARGE OF HIS DUTY
PUBLIC OPINION

FRENCH FIRE ON MOB IN SYRIA; 3 SLAIN, 39 HURT

[Chicago Tribune Press Service.]

JERUSALEM, May 1.—Three persons were killed and 39 injured in a clash between 6,000 Moslems and 50 French gendarmes in front of the Italian consulate at Tripoli, Syria, today.

The Moslems, following their morning service at the Tripoli mosque, marched to the Italian consulate, shouting "Down with Italy, down with the French mandate!" The Moslems were protesting alleged French and Italian cruelties against the Moslems in North Africa.

They attempted to attack the consulate, but 50 gendarmes and their officers intervened. The gendarmes opened fire with machine guns, killing two and wounding 25. One gendarme was killed and fourteen were wounded.

KILLED AS HORSE RUNS AWAY IN AURORA STREETS

Arthur Blankenhagen, 41, a driver for the L. V. Pike Dairy company, was killed in an old-fashioned runaway in Aurora yesterday. He left his horse and wagon at the curb while he made a delivery. Returning, he hopped on to the wagon and whistled, the signal for his horse to plod along to the next stop. Instead of starting off in a slow walk as it had done thousands of times before, the horse started off in a mad gallop down the street. Blankenhagen was dragged under the overturned wagon and killed, the first fatal accident of the kind in Aurora since the advent of the automobile.

3 Youthful Car Looters Shot by Railroad Police

Three of seven youths were shot this morning by railroad police who caught them looting refrigerator cars in the village of Phoenix, south of the city. One of the boys, George Tiekarwki, 16 years old, 15709 South Halsted street, is expected to die from a bullet wound in the abdomen. The other two wounded boys are Mike Czarnicki, 15, of 15640 Cary avenue, Phoenix, and Frank Cholewa, 18, of 15732 Cary avenue. The other four escaped. The shooting was done by Edward Woitkewicz and Leo Dwyer, special agents of the Chicago, Milwaukee and St. Paul railroad.

"Breakfast Club" Raided by Dry Agents; 7 Seized

Fourteen prohibition agents under Deputy Administrator A. E. Hamilton early this morning raided the "Breakfast club," a night club at 70 West Erie street, arrested seven men, and seized a quantity of whisky and beer. A dozen guests, ten women entertainers and members of the orchestra, were not taken into custody. John McGovern, proprietor, and his son, John, were among those arrested. Three pistols and an automatic shotgun were found in the place.

Arkansas Banker Given 3 Years for Embezzlement

Little Rock, Ark., May 1.—(AP)—A federal court jury late today convicted Walter Cole Hudson, former bank president of Pine Bluff, on two counts of misapplication of funds, and he was sentenced to three and a half years in prison and fined $500 on each count.

Professor Gets an Education on Clark St.

Prof. Horace T. Morse of the history department of the University of Minnesota, in Minneapolis, left Chicago by plane last night to be in time for his classes this morning. He left with a smattering of higher education.

Yesterday was a pretty spring day in Chicago. The sun shone brilliantly, the air was warm. It was invigorating. Prof. Morse, a visitor in the city, proceeded for a stroll.

Somewhere in the 1200 block on North Clark street he was approached by Gavin Cummings, 35 years old, ruddy, amiable.

"Nice day," said Mr. Cummings. His voice betrayed a Cockney accent. Prof. Morse agreed it was a pleasant day as Mr. Cummings walked along beside him.

At Schiller street Mr. Cummings spied an acquaintance, Mr. John Coughlin, a drawling Yankee.

They Discuss History.

All three stood on the corner discussing Great Britain, America, and other historical matters, all simple little things for Prof. Morse. The discussion of nations seemed to lead into one of finances. Mr. Cummings and Mr. Coughlin suggested matching pennies.

"Not I," said Prof. Morse. "I don't match pennies. I'll watch, however."

He watched. Messrs. Coughlin and Cummings matched, but with dimes, not pennies. The stakes rose from $1 to $20. They reached $100.

"We need an odd man for a wager of this kind," said Mr. Cummings to Prof. Morse. The professor consented to act as "odd man," but announced he would not pay if he lost.

They Start to Match.

Three dimes were tossed into the air and landed on palms. Yankee Coughlin threw a tail. So did the professor. Cummings turned up a head. He won. Coughlin paid, protesting.

He eyed Prof. Morse suspiciously. Could the professor produce $100 to prove he was honest in turning up his coin?

Prof. Morse produced $70. He felt sorry, he said later, for Coughlin, and when the winner, Cummings, whispered into the professorial ear a suggestion to hand him, Cummings, the $70 to placate Coughlin, the professor held out the money. Cummings took it, promising to return it in the next block. He walked away. So did Coughlin. They didn't return.

He Sees the Pictures.

Prof. Morse walked to the police station. He told his story to Sergts. Thomas Morris and Frank Kehoe. They grinned. They showed him photographs. The educator, more educated now, picked out Cummings. He picked out Coughlin.

"An old game," advised the policemen sympathetically. "They match dimes. One has a coin with both sides tails. The other carries one with both sides heads. One of them can't lose. The odd man can't win."

Prof. Morse understood.

BANKER'S WIFE REVEALS "DEAL" WITH ROBBER

Mrs. Howard D. Whitehouse, 179 Lake Shore drive, wife of the second vice president of the Continential Illinois corporation, 231 South La Salle street, yesterday appealed to the office of the commissioner of police for a pawn shop detail to aid in the recovery of jewelry stolen from her apartment two weeks ago.

On April 17 Mrs. Whitehouse returned to her home at 4:30 p. m., to discover a youthful burglar searching the apartment. A suitcase was filled with clothing and jewelry. After being forced into a chair at the point of a gun, Mrs. Whitehouse talked to the burglar for thirty minutes, she said. She obtained the return of a majority of the jewelry in return for a promise not to call the police.

"I waited two weeks," she said, "because I had promised. He was fair with me and I mean to be fair with him. I will not give a description. But I think that most of the jewelry is now in the pawnshops and I am willing to buy it back."

She refused to disclose the value of the stolen articles.

PAPA TAKES THE FAMILY OUT BANK ROBBING

Troutdale, Ore., May 1.—(AP)—A man and two small boys, apparently his sons, robbed the Troutdale State bank of about $400 today and escaped in a small automobile in which a woman was waiting.

George A. Posts, cashier, said he was alone in the bank when the trio entered. The two boys, who were not more than 10 years old, Posts said, came to the counter and standing on tiptoe, placed a handful of pennies on the counter with the request it be exchanged for small silver.

While Posts was making the change the man covered him with a pistol. Then Posts was ordered into a back room where the two boys, directed by the man, bound him with wire.

Recover Bodies of Women from Canal and Lake

The bodies of two women were recovered yesterday, one from the drainage canal at Harlem avenue in Stickney, and the other from the lake at Gary. Both are unidentified. Both had been in the water for some time. The woman drowned in the canal was about 35 years old and well dressed. The lake victim was plainly dressed. She apparently suffered a rib fracture before death.

Eleven Horses Perish in Blaze in Laundry Barn

Eleven horses were burned to death early this morning in a fire in a barn of the Archer Laundry company, 2723 West 37th street. The caretaker was sleeping in an adjoining building when he heard the screams of the horses. He rushed into the place but was able to get but one animal out. The loss was estimated at $8,000.

Roosevelt May Go to Paris If Mother Continues Ill

New York, May 1.—(AP)—Gov. Franklin D. Roosevelt today was considering sailing for Paris next week to visit his mother, Mrs. James Roosevelt, ill in a hospital there, if her condition does not improve soon.

Raid Gangdom for 'Slayers' of Mike Heitler

With Al Capone, gangland chief, as the object of their search, armed detectives from the state's attorney's office investigating the supposed murder of Mike [De Pike] Heitler, brothel keeper, early this morning raided the Lexington hotel at Michigan avenue and 22d street, used frequently as Capone headquarters.

Capone was not present when the raid was made, but four of his followers were seized and taken to the state's attorney's office for questioning by Pat Roche, chief investigator. The sensational raid, in which at least one door was smashed in by the police, was one of a series ordered by Roche. Other raids were made on the Western hotel, Capone's Cicero headquarters, and on several cabarets in an effort to find known hoodlums and gangsters. No gangsters were found in the Western.

"We will raid everywhere until we drive out every hoodlum from Chicago," said Investigator Roche this morning. "This is just part of our campaign to clean up the city. The hoodlum is getting out. That means Capone, too, and we are now looking for him."

Find Guns in Room.

Those seized in the Lexington hotel raid are Louis Russo, brother of "Machine Gun Jack" McGurn; Phil Andrea, Fred Rossi, and Tony Capezio. They were found in room 430. When they failed to respond to the raps of the officers two of the policemen smashed in the door with axes. Search of the room revealed two new automatic pistols.

The prisoners were taken to the state's attorney's office and locked in separate rooms. In another room officers were questioning "Dago Lawrence" Mangano, owner of a gambling house in South Halsted street. He was seized in his home at 5529 Flournoy street.

The police also raided resorts in the area in which Heitler operated. Four men—Tony Accardo, Lawrence Mangano, cousin of "Dago Lawrence" Mangano; Benjamine Grivane, and Don Grossman, all hoodlums—were seized in the Club Floridian, 674 West Madison street, of which West Side Frankie Pope is said to be a part owner.

Roche and the other officers declined to disclose what they learned, but it was indicated that "some one had talked," and that the raids and the effort to apprehend Capone were the result of the "talking." Roche said it was known that there had been trouble between Mangano and Heitler.

Satisfied Heitler Was Slain.

The supposed murder of Heitler, which is prompting the new war on gangsters and hoodlums, lies in the finding of a charred body in the smoldering ruins of an ice house on the estate of Spencer Otis, near Barrington. The body was found Thursday. Roche and others are satisfied the victim was Heitler. He seized documents in the Heitler home which were believed to contain evidence of politico-criminal alliances.

The papers, it is believed, may disclose a murder motive. Heitler was believed in the underworld, to have been acting as a "stool pigeon" for various persons and to have been shaking down west side resorts by virtue of this. Another theory presented to the police is that Heitler aroused the wrath of James Belcastro, called by police the head of the bombers, and Mangano, in attempting to set himself up as a gang leader.

The torso was found early Thursday after the ice house had been seen in flames by Mrs. Hattie Gannusch, 60 years old, who lives in the neighborhood. She called the police and re-

(Continued on page 2, column 3.)

THE WEATHER

SATURDAY, MAY 2, 1931.

Sunrise, 5:44; sunset, 7:49. Moon rises at 8:55 p. m. today. Venus and Saturn are morning stars. Jupiter and Mars are evening stars.

Chicago and vicinity—Partly cloudy Saturday, possibly preceded by showers in morning; cooler at night; Sunday fair and moderately cool; fresh shifting winds becoming northerly.

Illinois — Mostly cloudy, possibly showers and cooler in north portion Saturday; Sunday generally fair and moderately cool.

TRIBUNE BAROMETER.

TEMPERATURES IN CHICAGO

MAXIMUM, 5 P. M. 62
MINIMUM, 5 A. M. 46

3 a. m. ... 48	Noon ... 59	8 p. m. ... 56
4 a. m. ... 47	1 p. m. ... 60	9 p. m. ... 59
5 a. m. ... 46	2 p. m. ... 62	10 p. m. ... 60
6 a. m. ... 46	3 p. m. ... 61	Unofficial—
7 a. m. ... 46	4 p. m. ... 61	11 p. m. ... 60
8 a. m. ... 48	5 p. m. ... 58	Midnight ... 60
9 a. m. ... 53	6 p. m. ... 57	1 a. m. ... 59
10 a. m. ... 58	7 p. m. ... 56	2 a. m. ... 59
11 a. m. ... 59		

For 24 hours ended 8 p. m. May 1: Mean temperature, 54; normal, 52; excess since Jan. 1, 572 degrees. Precipitation, none; deficiency since Jan. 1, 3.11 inches. Barometer—8 a. m., 30.17; 8 p. m., 29.89. Highest wind velocity—11 miles an hour from the east at 8:55 p. m.

[Official weather table on page 25.]

Jordan Indicted

Frank Jordan, slayer of Policeman Anthony Ruthy, was indicted for murder yesterday sixteen and a half hours after his crime was committed and arraigned a few hours later. The indictment was returned in record time. A delay in the hearing until next Tuesday was granted in court. Details on page 3.

Another blow against the Capone booze syndicate and gangland in general was struck yesterday by the federal grand jury when it returned indictments against twenty-three alleged followers of Al Capone, charging them with violation of the national prohibition law.

The indictments were regarded as a furtherance of the campaign of federal, state, and city law enforcing authorities to drive gangsters from Chicago. They are another step in the steady prosecution which already has convicted several major gangsters, started deportation proceedings against others, and resulted in a six months' jail sentence for Capone himself.

Principals in Indictments.

The principal figures named in the indictments are Bert Delaney, said to be in charge of the manufacture of Capone beer; Steve Svoboda, brewmaster; Martin Accardo, brother of Tony Accardo, Capone gangster; and John Mattheis.

Their indictment and that of the other alleged Capone vassals is based on raids made recently. The speed of the federal action was taken as another indication of the purpose of United States District Attorney George E. Q. Johnson to smash the Capone trust.

Two of these raids were on Capone's breweries at 3136 South Wabash avenue, where beer valued at $75,000 was seized, and at 1642 South Cicero avenue.

Arrested in Brewery Raids.

Four of the defendants were arrested in the raid on the Wabash avenue brewery, and six others, including Delaney, were seized the next day when they tried to haul away the plant equipment. Delaney is charged with attempting to take away equipment confiscated in a raid, according to Assistant District Attorney Edwin A. Fisher.

In addition to these ten men, six others were taken into custody later and seven more were arrested in the Cicero raid.

Among those arrested in the Wabash avenue brewery were Frank Stewart, Mike Smith, George Chandler, and Pat O'Neill. Among those taken in the Cicero raid were John Mann and Carl Sutters.

Martin Accardo and Mattheis are accused of trying to force Capons alcohol on Richard Seifert, saloonkeeper of Glenview. Seifert was named in the indictment with them, but this connection was tacitly intimated as being for the purpose of using Seifert as a witness.

Speedy trials for all those indicted will be asked of Federal Judge John P. Barnes, before whom the grand jury documents were returned.

Gangsters Sentenced to Prison.

Speed has been the rule in virtually all the federal cases dealing with hoodlums and politicians. The list of hoodlums and politicians convicted in the federal courts follows:

Al Capone, six months in jail for contempt.

Jack Guzik, five years and a day in prison for income tax evasion, plus a $17,500 fine.

Ralph Capone, brother of "Scarface," three years in prison and $10,000 fine for tax dodging.

Frank Nitti, eighteen months in prison, which he is now serving, for tax evasion.

Sam Guzik, brother of Jack, one year and a day in prison and a $2,500 fine for income tax dodging.

Plead Guilty in Tax Cases.

Terry Druggan and Frankie Lake, former beer partners, pleas of guilty to income tax violation.

County Assessor Gene Oliver, eighteen months in prison for tax evasion.

State Representative Lawrence C. O'Brien, eighteen months in prison for tax violation.

In addition, Christian P. Paschen, former building commissioner, is under indictment for tax evasion, and Tony [Mops] Volpe, Capone chieftain, is at the last ditch in his fight against deportation. Secretary of Labor Doak

FEDERAL JURY STRIKES NEW CLEANUP BLOW

Act Follows Raids on 2 Breweries.

has signed the final deportation warrant.

For the first time in history three federal grand juries will be sitting in Chicago during May. This is made possible under a recent enactment of congress, whereby a grand jury which does not conclude its investigation during one month may continue for not more than two terms of one month each.

The March grand jury continued its investigation of booze conditions in South Chicago during April, and yesterday Assistant United States Attorney Daniel Anderson obtained a continuance for May. The April grand jury was granted a continuance on request of Assistant United States Attorney Dwight H. Green, the government income tax expert, and a May grand jury will be sworn in on Tuesday.

PROBE ABLIN RACKET

Dave [Cockeyed Mulligan] Ablin, boss of the old Club Algiers, founder of the ill fated Paroquet night club and other north side Meccas for the thirsty searchers for joy, who is reported to have been reduced to financial straits by the activity of federal prohibition agents, now has a new enterprise afoot. He is organizing the Cook County Garage Owners' association.

This development was called to the attention of the racket bureau of the state's attorney's office yesterday. Assistant State's Attorney Charles Lounsbury, in charge of the bureau, immediately assigned Assistant State's Attorneys Donald Thompson and Edward Duffey and a detail of detectives to watch the operations of Ablin.

600 Garage Men Sign Up.

According to Mr. Duffey, 600 out of 900 Cook county garage owners have now signed up with the new organization. So far no money has been collected in return for whatever promises are given by the organizers, but a massmeeting, at which the optimistic Ablin will explain why this venture will not follow the course of ill fated predecessors, will be held on Tuesday evening at Carmen's hall.

Ablin's organizing force, according to the prosecutors, consists of four men. The four visit garages together. One is a suave talker and is accompanied by two glowering men of the type known as "gorillas." The fourth man always sits at the wheel of the expensive touring car with the motor running for a quick getaway. They gently insinuate that it would be better for the garage owner to join the organization and tell him of the benefits he will receive. Nothing is said of potential trouble if he fails to join.

Ablin's Second Venture.

This is Ablin's second venture in the garage field. In 1925, 1926, and 1927 he was the master of the Midwest Garage Owners' association. Charging $1 a stall and special fees, his income was said to have been $125,000 a year. Ablin was muscled out by George [Red] Barker, public enemy and racketeer, and bombings, punctured tires, threats, and kidnapings followed. Barker was aided by his brother-in-law, "Big Tom" Sullivan, and the four gangsters, Clifford, Reilly, Cawley, and McElligott. All, with the exception of Barker, have since been shot and killed.

Formation of the new association coincides with the release of Barker from prison at the order of the Illinois Supreme court. The state's attorney's office considers this significant. It has been reported that Ablin and Barker have made up their differences and will work together—Barker as the heavy man and Ablin as the "smoothy." Also Barker needs money.

RUMANIA SLAPS CENSORSHIP ON ELECTION DRIVE

[Copyright: 1931: By the New York Times.]

BUCHAREST, May 1.—Indignation among Rumanian political parties over yesterday's summary dismissal of parliament by Premier Nicolas Jorga rose to fever heat today, when it was announced that the government would impose regulations so seriously limiting the right to conduct election campaigns as to make the general elections on June 1 a virtual farce.

There must be no public meeting, which means that no election gatherings can be held from now until after the elections, except on Sundays. As there are only five Sundays left, the National Peasant party, which has 320 out of the 370 members in the present parliament, will be able to hold at most eight or nine meetings before the elections.

Another regulation forbids election campaigning except by persons possessing written authorization from the government.

LAWYER ARGUES FOR NEW TRIAL FOR BROTHERS

J. C. O'Brien Attacks Term Fixed by Jury.

Attorney James C. O'Brien argued yesterday before Judge Joseph Sabath that Leo V. Brothers, convicted slayer of Alfred J. Lingle, should be given a new trial because if he is guilty of the crime the punishment of 14 years in the penitentiary as fixed by the jury is not severe enough. It was the first appearance in the Brothers case of Attorney O'Brien, former hanging prosecutor.

JAMES C. O'BRIEN.

Attorney O'Brien also presented three affidavits on behalf of Brothers. One of the documents was made by the defendant himself and in it he denied being in the tunnel when Lingle was shot. He says that because of "improper evidence" he did not take the witness stand in his own behalf, but might do so at a second trial if it is granted.

Says He Saw Slayer.

The second affidavit was made by Louis McCann, 1835 Hammond street, a steel worker, who asserts that he brushed past the slayer in the tunnel. He says he is unable to identify Brothers as this man.

McCann's affidavit says he went to the trial to be a defense witness and was told by a man he believes was Sergt. Michael Casey of the state's attorney's office to go sit in the witness room. He sat there until some one told him the trial was over, he says.

The third affidavit was made by Carl L. Eddy, 4367 Oakenwald avenue, a book salesman. He says he stopped near the tunnel under Michigan avenue at Randolph street on the day of the murder to wipe some oil off the fender of his car. A man ran against the car, he says, and got oil spots on his clothing and after uttering a few uncomplimentary remarks ran on. Eddy says he believes the man was the slayer making his escape. This man was not Brothers, he asserts.

The hearing opened yesterday with Attorney Louis Piquett appearing and asking permission to withdraw from the case. He and Attorney Tyrell Krum were granted this permission by the judge.

Cites Previous Murder Case.

Attorney O'Brien then opened his argument by calling attention to the case of John Scalise and Albert Anselmi, Capone gangsters, who killed a policeman and were sentenced to 14 years in prison on their first trial. They were freed by a decision of the Illinois Supreme court and were later shot down by other gangsters.

"The verdict in that case was similar to this one," said Attorney O'Brien. "I quote the Supreme court when I say it is a joke and a travesty on justice. If Brothers were guilty he should have been given a more severe sentence."

The hearing of the motion was continued until Monday at the request of Attorney O'Brien. He said he would present further arguments then. Assistant State's Attorneys C. Wayland Brooks and John Holman are prepared, they say, to argue against the granting of a new trial.

Dry Agents Raid Eight Phoenix Places; 10 Seized

Prohibition agents late yesterday raided eight saloons in Phoenix and arrested ten men. The saloons and prisoners they yielded were: 511 West 154th place, John and Walter Richuna; 15509 South Halsted street, John Kwasny and Tomasl Mroz; 15439 South Halsted, Frank Styka; 15943 South Halsted, Adolph Krajewski; 544 East 155th street, John Venema; 15613 South Halsted street, John Krauczunas; 320 East 157th place, Joe Boursky; 15641 South Halsted street, Stanley Rugis.

POPE ESTABLISHES RADIO NEWSPAPER

Pope Pius XI. speaking at the exercises that marked the starting of the broadcasting of scientific lectures and communications and news from Catholic missions from Vatican City station.

[Associated Press Photo.]

RAID GANG DENS FOR 'SLAYERS' OF MIKE HEITLER

Believed Victim of Fire Murder.

(Continued from first page.)

ported having seen three men, whom she believed to be gangsters, in the vicinity the afternoon before the fire. Police found a bridge of teeth with two crowns and a false tooth near the body, which was charred so as to preclude positive identification.

Yesterday morning Attorney Ben Cohen appeared before Judge John Prystalski in the Criminal court to ask a continuance of a perjury charge against Heitler. He said his client had been missing since Wednesday. A vagrancy charge was continued on Wednesday in the Municipal court on the same grounds.

Find Car Used by Heitler.

At the same time Chief of Police Willias MacClay of Itasca, 15 miles from Barrington, reported the finding of a partly burned car, which Heitler had borrowed from Miss Emily Mulcher, for whom he was reported to have maintained a home in Berwyn for 23 years. A gun with six discharged cartridges was found in the rear seat of the car. The cartridges are believed to have been exploded by the heat of flames.

Roche, Cohen, and Coleman (Dutch) Heitler, brother of "Mike de Pike," viewed the torso as Coroner Bundesen began a search for Heitler's dentist in an effort to identify his teeth. Coleman Heitler said he was convinced that the body was that of his brother. The weight of the body was estimated at 200 pounds and the height at 5 feet 8 inches—approximately the build of Heitler.

Brother Is Questioned.

Roche returned to his office, where he questioned the brother, who declared Heitler had been threatened recently. Coleman Heitler's wife was also questioned, but she denied that she knew "Mike de Pike."

Miss Mulcher put Roche on the track of the records, which were seized in the Heitler home at 2020 Humboldt boulevard. She also assisted in the efforts at identification by explaining that Heitler had two plates of false teeth, which he obtained 13 years ago. Roche believed he might also have had a bridge.

Wife's Story Puzzling.

A puzzling circumstance in the investigation was the declaration of Heitler's wife that she had seen him yesterday morning. Mrs. Heitler was traced by Roche from the Humboldt boulevard home to an apartment at 1901 Kimball avenue. She said Heitler had driven away from home at 9 o'clock in the morning but had not told her where he was going.

The body was buried yesterday afternoon in the Evergreen cemetery by Ray Willmering, a mortician of Barrington. There was no ritual, and no mourners were present to watch the $15 coffin lowered into a grave. Late last night Coleman Heitler asked that it be exhumed so that it might be given a better burial.

Shireson Pursued by Suits in His New Cleveland Field

Henry J. Schireson, plastic surgeon, who left Chicago a year ago when his license to practice in Illinois was revoked on charges of malpractice, has damage suits totaling $197,500 now pending against him in Cleveland. A suit asking for the appointment of a receiver for the Cleveland offices of the American Institute of Facial Rejuvenation, which Dr. Schireson is said to head, is also pending, dispatches from the Ohio city reveal.

Schireson's appeal from the ruling of the state medical board revoking his Illinois license is to be heard here by Superior Judge Walter Stanton. Schireson is asking the court to reverse the decision of the board barring him in Illinois on charges of fraud, character unbecoming a physician, and gross malpractice, on the ground that evidence did not support the charges.

Woman Asks $50,000 Damages.

Among the plaintiffs against him in Cleveland is Miss Marie Holan, who asks $50,000 damages for injuries which she alleges resulted from "gross malpractice" in a facial operation. She also brought the action for receivership in the Court of Common Pleas.

John W. Enis is asking $50,000 damages and the return of a $2,500 fee for an operation in Chicago. Elizabeth Adkins is seeking $50,000 for alleged incompetent operations to remove wrinkles from her eyelids and to straighten her nose.

Other complainants are Helen Raae, beauty operator, who wants $15,000 for alleged defamation of her professional ability and integrity, and William E. Peterson of Akron, O., who demands $30,000 for injuries which he alleges were caused by an operation to remove fat pouches from under his eyes.

Schireson Answers Suits.

In answer to the suits Schireson has contended that he did not perform the operations, acting merely as a consultant in all of the cases. Charges have been filed against him before the Ohio medical board. These have been delayed pending the outcome of his appeal from the Illinois order.

The revocation of the Illinois license was based largely on an operation performed to straighten the bowlegs of Sadye Holland, which later necessitated amputation of both of her legs. Miss Holland testified that Schireson persuaded her to undergo the operation.

The case was prosecuted before the state medical board by First Assistant Attorney General Harry Ash. The board declared that the girl's legs had not been bowed and the operation could not have benefited her.

Chicago Daily Tribune
THE WORLD'S GREATEST NEWSPAPER

Vol. LXXXX. Saturday, May 2. No. 105.

Published daily at Tribune Tower, Chicago, Illinois.
The Tribune company, publishers.
MAIL SUBSCRIPTION PRICES.
Mail subscription prices in Ill. (outside of Chicago) Ind., Iowa, Mich., and Wis.—Daily, with Sunday, one year, $12.50.
Zones 3 and 4 in states other than Ill., Ind., Iowa, Mich., and Wis.—Daily, $7.50 per year.
Zones 5 to 8, inclusive—Canada, Mexico and foreign—Daily, $12.00 per year.
Entered as second class matter June 3, 1903, at the postoffice at Chicago, Ill., under the act of March 3, 1879.

FLYER LOST 18 DAYS IN JUNGLE DIES OF FEVER

[Copyright: 1931: By the New York Times.]

SAO PAULO, Brazil, May 1.—A telegram received by the Italian consul here today reported that Maurants Quarenta, mechanic of Count Di Robilant's plane, died at San José today from injuries and exhaustion. The two Italians were found yesterday near San José after wandering in the jungles 18 days after their airplane crashed on April 12. Quarenta died as a result of yellow fever contracted on the tortuous walk through the dense forests, it was reported.

Count Di Robilant, when informed of Quarenta's death, at first refused to believe it. Later he developed a high fever. The doctors fear he may be suffering from a tropical fever.

It was revealed today that when Count Di Robilant left Sao Paulo for a flight over the jungles he ran into a two hour storm and lost his way. He flew three hours without knowing his direction or whereabouts. Aviation experts declare that because of his skill in landing in the dense forest he saved the plane from destruction.

REVEAL FUNDS OF DEATH VICTIM.

Records of bank deposits and warranty deeds totaling over $3,000 were found yesterday by police searching the room of Mrs. Anna Bends, 741 North Dearborn street, who had been found dead in bed earlier in the day. She was believed to have been destitute.

MANDEL BROTHERS

- a store of youth
- a store of fashion
- a store of moderate price*

*Copyrighted

Sizes 25-31

Sizes 26-31

"College Girl" Girdles for Moderns With the Young Idea

$2

College Girl Garments are dedicated to all who would keep young! Garment at the bottom is a side-hook girdle of peach crepe de chine with a long apron back. Figure seated at top shows an attractive pink mesh girdle, suitable for warm weather wear.

Combinations, With or Without Pantie Ruffle, $5

Mandel's Corsets—Third Floor—Wabash.

SHAYNE SATURDAY SPECIALS

$65 $29.50

THE COAT ENHANCED WITH FUR

Has entree into the smartest wardrobes. Especially when it is chongella cloth trimmed with fox, as in the coat sketched. Other fine fur trims include galyac and ermine.

$65

A DRESS WITH REVERSIBLE JACKET

It's chameleon-like—the dress sketched. Its jacket changes from red to black in a twinkling. Of silk crepe—the blouse is white, the skirt black. Many other frocks, just as smart.

$29.50

HATS SAY "BRIMS ARE BACK"

You'll like the chic straw sketched with the dress. Its smart companions in this group include rough and smooth straws — bakus and genuine Colombian panamas. You'll find one just suited to you.

$10

FUR SCARFS— A SMART ACCENT

Choose Pointed Fox or Red, Beige, Dyed Blue or Mission Brown . . . any one of these scarfs will add immeasurably to your spring tailleur. Unusual indeed at this price.

$45

John T. Shayne INCORPORATED. Shop for Women

MICHIGAN at RANDOLPH

MOST FOR YOUR MONEY AT THE HUB

STYLE HINT

Well dressed men are sponsoring Horizon Gray and Sahara Tan

STETSON HATS

There's a Style for Every Type and Taste in Our Enormous Selection

$8 and $10

Our Special Charter House Hats, silk lined, $7

THE HUB
HENRY C. LYTTON & SONS

State and Jackson CHICAGO | Orrington and Church EVANSTON | Marion and Lake OAK PARK | Broadway and Fifth GARY

State Street Store Open Tonight Until 9 P. M.

ROTHMOOR COATS
$25

A group of such breath-taking styles . . such marvelous quality, such remarkable value . . it's really no wonder women are praising them to the skies . . and buying them so eagerly

Others to $150

MAURICE L ROTHSCHILD
State at Jackson

SET SPEED MARK IN INDICTMENT OF POLICE KILLER

Jordan Arraigned; Lawyer Obtains Delay.

(Picture on back page.)

Intervention by lawyers yesterday prevented the establishment of a Chicago record in meting out justice to Frank Jordan, alias Carl Carlson, bank robber, within twenty-four hours after he had slain Policeman Anthony Durkin in a spectacular attempt to escape arrest at Michigan avenue and Randolph street. The killer, a tall, thin man of 30 who smiled and grinned all day, had been induced by Edgar Cermak to confess his crimes and was expected to plead guilty and receive death in the electric chair or go to prison.

As it was, a record was made in the indictment of Jordan for murder at 10:30 a. m., sixteen and one-half hours after he had killed Ruthy and mortally wounded Policeman Patrick Durkin. The record was maintained in the arraignment of Jordan three and a half hours later before Chief Justice John P. McGoorty of the criminal court, who was ready to pronounce sentence if the killer pleaded guilty.

Witnesses Ready in Court.

Witnesses were on hand, ready to tell of the shooting in the midst of the swaying crowds just leaving the scene of the two block chase of the killer, and the heroic capture by a young civilian, Ernest Schaeublin, 2806 Lowe boulevard.

The shooting had furnished a sensation. Two Burns agency detectives were about to arrest Jordan as a bank robber. Hundreds of persons were swarming into the subway where last night Alfred Lingle was shot to death. Policemen Durkin and Ruthy, on traffic duty, ran to the aid of the Burns men and were shot down. Ruthy to die within a few minutes, Durkin possibly to recover. The chase and capture followed.

Then followed a midnight inquest at which Jordan was held to the grand jury. At the inquest he said he confessed the murder, several bank robberies and other crimes to Mayor Cermak because "he's a good man and he showed me my duty."

Indicted by Grand Jury.

State's Attorney Swanson, from Washington, wired acting State's Attorney William Bittenhouse to hasten the prosecution. The grand jury, its month of legal existence expiring yesterday, heard the story of the shooting and voted a true bill charging Jordan with the murder of Ruthy—the shooting of Policeman Durkin being put over for action by the next grand jury.

Jordan's wife—they say they were married ten days ago—was in custody. She is Mrs. Gladys Mayhew Jordan, a woman who said she habitually carries a revolver and who was in an automobile a half block away at the time of the shooting. Detectives seized her as she was packing in the Jordans' home at 2140 Jackson boulevard, preparatory to leaving the city.

Correct Story of Capture.

The correct story of the trapping of Jordan was told, in justice to Miss Mildred Jackson, 3918 Pine Grove avenue, an employe of Knotek & Pilmey, furriers at 161 North Michigan avenue, and the niece of Mrs. Jordan. It was related by Burns Operatives Leonard Benson and J. C. Woods, and corroborated by Dr. J. T. Boswell of Kewanee, Ill., whose wife is a cousin of Mrs. Jordan.

Mrs. Boswell had visited the mother of Mrs. Jordan and had been told of the undesirable youth who was keeping company with Gladys. Dr. Boswell investigated and concluded that Jordan—or Carlson, as he was then called and which is his right name—was a crook. He had considerable money, no occupation, a shady attitude, poor language and a bad appearance. Dr. Boswell didn't know it, but the man had been in prison for six years and just two months ago jumped from the window of a train on which he was being taken to the federal penitentiary at Leavenworth.

Identified by Victims.

Dr. Boswell reported his suspicions to the chief of police at Kewanee. Sergt. Earl E. Simpson of the state police was told about the man and Simpson in turn told Sergt. Thomas Cline, who patrols the Rock Island district. These troopers thought it possible the suspicious man had been involved in the robbery of a bank at Neponset, Ill., on April 22. [They were right, as it turned out.]

They obtained a picture of Carlson, who is now Jordan, having taken his wife's maiden name at the time of their marriage, both declare. It was identified by employes of the looted bank. R. C. Saunders of the Illinois Bankers' association was notified. Meanwhile Gladys and her sweetheart had left Kewanee, Chicago bound. Dr. Boswell wanted to rescue his wife's niece from the man he then knew to be a bank robber. He came to Chicago to aid in the hunt.

He asked Miss Jackson, also a relative of his wife, to notify him whenever she heard from Gladys. Dr. Boswell and the detectives made it a practice to call Miss Jackson on the telephone twice a day asking if Gladys had called yet. Miss Jackson wasn't told the secret. Thursday afternoon Gladys called and said she and her husband were coming to see Miss Jackson. Dr. Boswell and the operatives called a few minutes later, and, as they were on the west side, they asked Miss Jackson to make the meeting as late in the afternoon as possible, to give them an opportunity of reaching the rendezvous on Michigan avenue, near Randolph street.

Woods was waiting in the lobby of the Federal Life Insurance building when Jordan entered to call for Miss Jackson. Recognizing the gunman, Woods signaled to his companion, Benson, who was outside the building. Benson in turn signaled to Durkin. When Jordan left the building and walked to the corner news stand the two operatives and Durkin, close behind him, signaled to Ruthy. It was then that the shooting started for which Jordan was about to answer when he stepped up to the bar in Justice McGoorty's court.

"Are you guilty or not guilty?" Clerk William Collins asked.

"Just a moment, please," said Public Defender Benjamin Bachrach. "Don't you think you ought to ask if he has counsel or intends to employ counsel?"

This was done, and Jordan said he had no counsel, and the court appointed Bachrach to represent him. Bachrach asked a few minutes to confer with his client. Meanwhile the grand jury filed into the courtroom and made its concluding report and the jurors turned to look at Jordan, who seemed to enjoy their scrutiny and his notoriety.

Sets Case for Tuesday.

Into the courtroom, almost breathless, came Attorney George Bieber, announcing that he had been retained by "friends of Jordan." Assistant State's Attorney Harry S. Ditchburne was ready to proceed, but Bieber asked the court not to hear Jordan's plea then but to wait until Tuesday, saying "I don't know whether or not he will plead guilty." The court granted the request and then Bieber filed a petition for a writ of habeas corpus to obtain the release of Mrs. Jordan and a hearing on it was set for this morning.

Meanwhile arrangements were being made for Ruthy's funeral. Mayor Cermak was visiting the wounded policeman, Durkin, at St. Luke's hospital to cheer him. Acting Police Commissioner Alcock was planning to have a gold medal cast for presentation to Schaeublin, the hero, who came to this country seven years ago, who knew both Ruthy and Durkin and who last year at his desk in the office of the Hamburg-American steamship line arranged for a European trip for Policeman Durkin.

His Children Argument Against Birth Control

Chief Justice Richard B. Russell, Georgia Supreme court, who will debate on birth control with Margaret Sanger in Atlanta on May 14, with his wife and thirteen living children, one of whom, Richard B. Russell Jr. (extreme right, second row), is governor elect of Georgia. The thirteen children are the survivors of eighteen. [Wide World Photo.]

INVADES PARTY IN WINNETKA; SHOOTS WOMAN

Bursting into an apartment party in Winnetka last night, Joseph Fader, 30 years old, 556 Center street, Winnetka, shot and probably fatally wounded Miss Blanche La Fleur, 31 years old, a divorcée.

Fader, who is a painter and maintains a business in the north shore suburb, surrendered to Winnetka police shortly after the shooting and confessed. Miss La Fleur, who is a waitress, was taken to St. Francis hospital, Evanston. A bullet had lodged several inches below her heart, and it was said she might die.

According to police, a group of friends had gathered in Miss La Fleur's apartment at 811 Elm street. Fader was among them. He argued briefly with Miss La Fleur and departed, saying, according to police, "I owe you a debt which I'm going to pay." He returned soon and shot her.

Those in the apartment at the time of the shooting were Miss Loretta Turner, 24 years old, beauty parlor operator, who is Miss La Fleur's roommate; Carl Casel, 614 Glenview avenue, Highland Park; Leslie and Mrs Helen Carlson, and Mary Jarvin, all of 572 Pine street, Winnetka.

CHICAGO WOMAN LOSES $2,750 IN JEWELRY

Milwaukee, Wis., May 1.—[Special.]—Jewelry valued at $2,750 was lost today somewhere in downtown Milwaukee by Mr. and Mrs. H. T. Yeaton of 7615 Sheridan road, Chicago, they reported to police. The jewelry was carried in a gray cloth bag pinned to the lining of Mrs. Yeaton's coat, she said. While in the shopping district she discovered the pin had become undone and the bag dropped.

It contained a platinum bar pin, a wrist watch and four rings, a wedding ring, a solitaire engagement ring, an additional solitaire diamond ring and a dinner ring.

Mr. Yeaton offered a reward for the return of the jewelry.

LAYMEN DEMAND RESIGNATION OF BISHOP CANNON

Warn Faith in Church Is Being Shaken.

Richmond, Va., May 1.—(AP)—The Times-Dispatch says a petition forwarded to the Southern Methodists College of Bishops at Nashville, Tenn., by laymen of the church charges "untold harm" is being done the church because of the "Cannon case" and says "the least that could be asked of Bishop James Cannon Jr. under these circumstances is that he resign his office.

Text of Petition.

The petition as published by the Times-Dispatch follows:

"Thousands of laymen throughout our church are much exercised over the Cannon case, and in the light of reports that are current do not feel that Bishop Cannon has been vindicated or that the church has been relieved of a very serious embarrassment. The conviction grows that this case is doing the church untold harm.

The injury being done is more far-reaching than any of us know. A great many laymen are refusing to contribute to any of our causes except the local church expense. Some of our best people, who know something of the story, have had their confidence in the standards of the church severely shaken.

Laymen Support Church.

"The laymen are the supporters of the church. In the light of these facts which are becoming very generally known we earnestly pray that our bishops find some means to restore confidence in the moral integrity of the church. The least that could be asked of Bishop Cannon under these circumstances is that for the good and peace of the church he resign his office.

"We regard the situation as very serious for the present and future of the church. Reports that gravely reflect on the moral character of Bishop Cannon have been published throughout the country. He has made no public statement that would vindicate himself or that would relieve the church of the embarrassment which she suffers by reason of the fact that he is one of her bishops.

Asks Why Secret Hearing.

"The proceedings of the committee of investigation have been kept secret and the public is wondering what is there that cannot be told. This is a condition unparalleled in the history of our church and one so serious that we feel it calls for extraordinary action.

"We sincerely request that you give the facts in the case your careful consideration and take such action for the relief of the church as your godly judgment may dictate."

The Times-Dispatch says a number of personal letters from laymen have likewise been forwarded to Nashville requesting the college of bishops not to make Bishop Cannon president of the college.

Bishop's Friends Active.

Nashville, Tenn., May 1.—(AP)—It became known tonight that Bishop Cannon's friends have not been idle while petitions seeking his resignation have been circulated, and that tomorrow the College of Bishops will receive indorsements of the bishop, along with requests for his resignation.

BROTHERS WILL DON ASBESTOS SUITS TO BLAST FLAMING WELL

Gladewater, Tex., May 1.—(AP)—The Kinley brothers, known through the oil fields of the world for their success in blowing out oil and gas well fires, are faced with the most dangerous job of their daring careers and have decided for the first time to don asbestos suits.

They are planning to tame the flaming Sinclair oil gusher near here, which has been blazing since Tuesday night, when it caught fire, killing nine men.

Tomorrow, or perhaps Sunday, the brothers, M. M. and Harry Kinley of Tulsa, Okla., will attempt to set off a charge of nitroglycerin at the mouth of the well and blast out the flames.

An airplane propeller rotating at high speed will be used in an attempt to fan back the flames as the brothers carry the explosives to the well crate.

Officials of the Sinclair Oil company estimated the cost of extinguishing the fire would be around $50,000.

Frank Felock, 39, died late today, the ninth victim of the tragedy.

Charge Woman Murdered Her 83 Year Old Mother

Phoenix, Ariz., May 1.—(AP)—Formal charges of murder were filed today against Mrs. Minnie Rutledge, 50, in connection with the death of her 83-year-old mother, Mrs. Alice Pyle. Mrs. Pyle died April 19 from what a coroner's jury found were the effects of a beating administered on April 17. Mrs. Rutledges had denied her guilt.

Wyle COAST TO COAST

At Our Price—
A Hat for Every Frock

a clever new sailor in bangkok hemp . .

There's no disputing it—brims are flattering and this new Wyle model is one of the smartest of the new modes. Made in our own workrooms in imported, woven bangkok hemp. Black and a variety of colors.

$1.88 MORE HIGHER WHY PAY MORE WYLE HAT CO.

WYLE HAT COMPANY

Over 112 Shops in Chicago and Suburbs
Look for the Wyle Name on the Window

Buying the best is always economy + + +

The $160 Sack Suit is now $135

HENRY HEPPNER & CO.
Tailors
310 S. Michigan Avenue, Chicago

WEEK-END SPECIALS

Silk Jacket Suit $25

Gay Print Silk $16.50

"Such Values, My dear" . .

SMART young things say to each other . . . And, well may they enthuse over these Specials . . . For such fashion-conscious frocks are seldom marked at such surprisingly low prices. AND ANOTHER THING . . . There are frocks for every daytime occasion at these two modest "Week-end" prices. . . . . .

Johnson & Harwood
PITTSFIELD BLDG. 1st and 3rd Floors
37 North Wabash Ave.
at Washington

In talking to a foot doctor about shoes we learned that people spend 60% of their lives on their feet.

All the more reason why everybody should be extra careful as to the kind of shoes they put their feet in.

Foot doctors tell us that our 85 Percenter* last is orthopedically O. K. for 85% of men.

It has the flat heel, straight inside edge and proper arch support that makes for complete foot comfort, and at the same time has the necessary good looks so essential to pride and appearance.

85 Percenters* are all-leather all through and may be had in black and tan oxfords, golf oxfords, patent leather oxfords and white buck oxfords.

$12.50 starts our 85 Percenters*.

Other shoes from $7.50.

*Reg. U. S. Pat. Off.

ROGERS PEET CLOTHING
Hats-Shoes-Furnishings

ANDERSON & BROTHERS
Michigan Boulevard at Washington

Coupon for Special LIFE INSURANCE POLICY

Issued Exclusively to Chicago Tribune Readers

$1.00 a month, with coupon below, for a Life Insurance Policy which pays $1,000 Plus!

No Medical Examination! No Subscription Necessary!

Note: Included Are Valuable Total and Permanent Disability Benefits!

This means that Full Amount of Insurance is payable to the insured, WHILE LIVING, in event of Total and Permanent Disability, as stated in Policy. Open to men, women, boys and girls in normal health, between ages of 9½ and 44½. Only one policy to a person. Issued by the Federal Life Insurance Company through special arrangement with the Chicago Tribune.

FILL IN AND AIL

COUPON

"Special Life Insurance Department"
FEDERAL LIFE INSURANCE COMPANY,
169 N. Michigan Avenue, Chicago, Ill.

I hereby certify that I am a reader of the Chicago Tribune and wish to apply for a Special Life Insurance Policy made available by the Chicago Tribune in the Federal Life Insurance Company, in the amount of $1,000 PLUS. I enclose check or money order for $..... to pay for first Month's ☐ One Year's ☐ Premium.

Yearly Renewable Reducing Term to Age 45. Whole Life Thereafter.
NOTE: The premium is $1.00 per month up to the policy anniversary nearest age 45 of the insured. Thereafter $2.50 per month. If you wish to pay for a full year enclose $11.00.

My Name Is..... Print name in full Do not use initials

My Address Is..... Street City State

Date of Birth..... Day Month Year ..My Age Is.....

Beneficiary
Write here the full name of the person to whom you want insurance paid at your death.
NOTE: This Insurance will become effective if and when issued by the Federal Life Insurance Company at its Home Office in Chicago. A short-form application blank will be mailed to applicants in accordance with requirements. The Federal Life Insurance Company reserves the right to reject any application for this Insurance for any cause whatsoever, and in such cases will return to the applicant the full amount of the payment sent with this coupon. This offer open only to persons between ages of 9½ and 44½. Only one of these Life Insurance Policies to a person.

COUPON FOR TRIBUNE ACCIDENT INSURANCE POLICY

For New Policy or Renewal. $1.25 a Year.

To secure the Chicago Tribune-Federal $7,500.00 Travel Accident Insurance Policy, or to renew for another year one previously issued to you, cut out and fill in the application below and send it with registration fee of $1.25 to Tribune Insurance Dept., Federal Life Insurance Co., 169 N. Michigan Ave., Chicago, Ill. Remit by money order or check payable to Federal Life Insurance Company. (During the first five years, as provided in the policy, the value of all specific indemnities increases 10% each year the policy is renewed.)

☐ NEW POLICY OR ☐ RENEWAL
Check here if you wish new policy. Check here if you wish old policy renewed.

APPLICATION for $7,500.00 TRAVEL ACCIDENT INSURANCE POLICY
Issued to Readers of the Chicago Tribune

If Renewal, write Policy Number here. No. .....

(If you wish a new policy ALL QUESTIONS BELOW MUST BE ANSWERED. If you wish to renew a Policy previously issued to you, indicate above and fill in name, address and policy number.)

Do you apply for a $7,500.00 Travel Accident Policy in the Federal Life Insurance Company, issued only to Readers of The Chicago Tribune?

What is your Full Name?.....

Address? ..... Number Street

..... City State

What is your Age?..... Place of Birth?.....

Date of Birth? Month..... Day..... Year.....

Are you Totally Blind or Deaf?..... Are you Crippled to the Extent That You Cannot Travel Safely in Public Places?.....

What is the name and address of person to whom you want this insurance paid in case you are killed? (If not renewed insurance will be payable to your Estate.)

Beneficiary's Name?.....

Relationship?..... Address?.....

Do you certify that you are or will become a reader of the Chicago Tribune?.....

Sign your Name here.....

NOTICE: Not more than one policy will be issued to any one person. Issued Only to Applicants Over 10 and Under 70 Years of Age.

The greatest shirt sale this store has ever held - the finest quality shirts, the largest quantities - and the greatest values

$3 $3.50 $5 $6 $7 SHIRTS AT $1.65

Several thousand white shirts are included

The important thing about this sale is the great quality of the shirts. One of the three finest makers in the country tailored them, and it's utterly impossible to improve on a single detail. The fabrics, like the tailoring, are of super quality. Costly broadcloths, costly woven madrases, including thousands of plain white shirts. Actual $3, $3.50, $5, $6, $7 shirts at $1.65

TODAY AT 8:30

MAURICE L ROTHSCHILD

MINNEAPOLIS State at Jackson CHICAGO ST. PAUL

HIGH COURT VOIDS 93 COOK COUNTY FELONY VERDICTS

New Trials Uphold Only 5 of Convictions.

Statistics prepared by the Chicago crime commission yesterday showed that in 97 Cook county criminal cases the Illinois Supreme court had set aside the verdicts of Cook county juries and that in only five of those cases were there subsequent convictions on the same charge. The period under study covers the last five years. It was shown that in connection with the 93 reversals there were 17 new crimes charged against the defendants who benefited by the Supreme court decisions.

After the recent release from the penitentiary of George [Red] Barker, notorious public enemy, gunman, and labor racketeer, by the Supreme court, State's Attorney Swanson pointed out that although Cook county has more than half of the population of Illinois it has only one of the seven members of the state Supreme court. It was also shown that this one justice [Frederic R. De Young] does not represent Cook county alone, but represents the 7th district, which includes the populous counties of Will, Lake, Kankakee, and Du Page.

The study of the after effects of Supreme court reversals was prompted when attention was called to this limitation of Cook county's representation on the Supreme bench.

Rapist Gets Shorter Term.

For the five criminals reconvicted on the original indictment it was shown that reduced penalties were the order. For instance, Frank Egan, convicted of the brutal raping of a young woman who became a victim of progressive paralysis and St. Vitus dance as a result of the attack by Egan, was originally sentenced to life imprisonment. The Supreme court first affirmed this sentence, but on a rehearing granted Egan a new trial, which resulted in a ten year sentence.

Joseph Okopske, convicted of rape and granted a new trial by the Supreme court, was sentenced to one year on the next trial.

Parnell Mooney, convicted of embezzlement, had the verdict set aside by the Supreme court, and on his next trial was put on probation for one year.

Gets One to Ten Years.

George Hart, indicted for robbery but convicted of grand larceny, was sentenced to one to ten years after the Supreme court sent the case back to the Cook county Criminal court with directions as to what should be done. A man of that name had been arrested for an attempt on the life of Edward (Spike) O'Donnell, and he was classified as a member of the Saltis-McErlane gang.

Michael Kowalski, convicted of assault to murder—the shooting of Raymond Karas, a musician—received the same sentence of 1 to 14 years after the Supreme court had set aside his first conviction.

The records showed that after reversals of original convictions, there were seven other cases in the list of 93 in which the defendants were either convicted of lesser offenses or pleaded guilty to minor crimes and received a minimum punishment or judicial clemency.

65 Escape New Trials.

In 65 of the 93 cases the defendants were not brought to trial again. The 65 were classified as follows: Dismissed outright by the Supreme court, 23; stricken off with leave to reinstate, 20; nol prossed, 19; dismissed for want of prosecution, three; died, one [Russell Scott].

In ten of the 93 cases not guilty verdicts were returned in the trials that followed the Supreme court's reversing and remanding of the original conviction by jury. The 93 reversals include six cases listed as still pending in the Cook county Criminal court for retrial.

In the twelve cases of the ninety-three in which a second conviction or a plea of guilty was obtained, the name of Dr. Amante Rongetti appears twice, and he is also listed as among those charged with new crimes following the reversal by the Supreme court. Dr. Rongetti was sentenced to death by the first jury that heard the evidence regarding the death of Miss Loretta Enders, with whose murder he was charged because of an illegal operation, neglect, and other attending circumstances.

The Supreme court gave him a new trial, and again the same for him when he was convicted the second time. The Supreme court also just recently affirmed the action of a jury in terming the crime as manslaughter, but a petition for a rehearing is still pending in the high court.

In between those Supreme court actions Dr. Rongetti was tried for another murder by abortion, but was found not guilty.

The others who were more fortunate in their second trials—after Supreme court reversals—were listed as follows:

Charles Trimm and DeWitt Fly, convicted of robbery. Reversed by Supreme court Dec. 23, 1926. Tried again before Judge John J. Sullivan. Felony waived. Pleas of guilty to petit larceny. Each sentenced to 1 year in House of Correction.

Wilbur Carter, convicted of murder. Reversed by Supreme court Oct. 22, 1927. Tried later before Judge Harry B. Miller Jan. 31, 1928. Pleaded guilty and was sentenced to one to fourteen years for manslaughter.

One Wins Probation.

Walter Pernalsky and Joe Szatkousky, convicted of burglary. Reversed by Supreme court Feb 20, 1929. New trial April 24, 1929, before Judge William J. Lindsay. Felony waived and plea of guilty to petit larceny entered by both. Pernalsky sentenced to one year in House of Correction for petit larceny. Szatkousky released on probation.

Rex Carroll and Albert Waltz, convicted of kidnaping, etc. Reversed by Supreme court Nov. 25, 1930. Pleas of guilty entered before Judge Joseph Burke on Dec 23, 1930, and sentenced to six months in House of Correction on finding of guilty of extortion.

Edward Smith and Joseph Pociak, convicted of burglary. Reversed by Supreme court on Dec. 18, 1930. New trial April 21, 1931. Felony waived. Pleas of guilty to petit larceny. Pociak sentenced to six months in House of Correction. Smith found guilty, but case held on call by Judge Peter Schwaba.

It was explained that probation is being considered for Smith.

President Praises Maywood Girl

Sylvia Didech of Chicago suburb, who was winner of a spelling bee, being congratulated by President Hoover, to whom she carried letter.
[Associated Press Photo.]

DEPORT WIDOW, 'PENNILESS,' AND FOUR CHILDREN

Washington, D. C., May 1.—(AP)—The deportation of a "penniless" American born widow of a Canadian and her four children was reported and condemned tonight by Mrs. Harvey W. Wiley, national chairman of the national woman's party.

In a formal statement, Mrs. Wiley protested the deportation of Mrs. Lillian Larsh and her children to Wallaceburg, Ontario, Canada, from Detroit, and added her organization is asking the labor department to investigate.

Mrs. Wiley made public a telegram from Harry Shirley, chairman of the charity department at Wallaceburg, saying Mrs. Larsh was given one day's notice to leave, and that unable to sell her furniture, was forced to give it away, obtaining only $1.50 by selling a stove, "all the money she had in the world."

Shirley added Mrs. Larsh arrived "destitute, and no place to go," and with no relatives on her side in Canada.

'FAKES' SUICIDE EFFORT; NEARLY KILLS HIMSELF

A feigned attempt at suicide went awry yesterday and sent Raymond Stone, 34 years old, 5820 Kenmore avenue, a salesman, to the Edgewater hospital, where he was in a serious condition last night from a bullet wound in his temple. According to Sergt. William Messett of the Summerdale station, Stone, jilted in an alleged love affair with another woman, a neighbor, threatened to kill himself before his wife in an attempt to regain the latter's affections. Stone's finger slipped on the trigger, Sergt. Messett believes, inflicting the unintended wound.

Seize Five as Bandits; Find 15 Guns in Flat

Sheffield avenue police yesterday arrested five robbery suspects in an apartment at 3640 West North avenue in which they found thirteen revolvers and two shotguns. The five prisoners, all of whom will be viewed today by robbery victims, are: Lewis Silk, 32 years old, owner of the apartment; Ralph Cermick, 19 years old, 1252 West Chicago avenue; Walker Kanis, 19 years old, 1248 Fry street; Joseph Sadowski, 26 years old, 3145 West 42d street, a paroled prisoner from Joliet, and Tony Famillo, 25 years old, 1501 Cleveland avenue, also a paroled convict. They confessed a number of street holdups.

PLAN NEW BILLS TO PUT WOMEN BACK ON JURIES

Decision Throws Courts Into Uncertainty.

New bills authorizing women to serve on juries in Illinois—bills minus the referendum clauses that the Illinois Supreme court on Thursday ruled had invalidated the laws on that subject now on the books—probably will be introduced in the general assembly immediately.

MISS GERTRUDE CORKELL.

Somewhat dismayed but not completely disheartened by the decision of the high court, the women responsible for the passage of the referendum bills at the last session will meet in conference on Tuesday. It is predicted they will determine to attempt the reintroduction of the same bills approved in 1929 without the provisions for a vote of the people which the Supreme judges said was an unconstitutional delegation of legislative authority.

Some Courts in Turmoil.

But the problem of the advocates of equal rights and duties in court proceedings was not the only one raised by the decision. In several downstate courts judges and attorneys were faced with the question of what should be done in half completed cases in which the juries include women. Although several such queries were submitted to the office of Attorney General Carlstrom at Springfield no general rule was laid down.

Another similar question concerned the effect of the high court's action upon cases already decided by juries that included women. The attorney general's office declined to pass on such matters until they have been formally submitted, but court actions on behalf of persons thus adjudged are expected to be started in several counties.

Ask New Preston Trial.

As an example Attorney Eugene L. McGarry now intends to ask a new sanity trial for John E. Prestoh, convicted slayer of Agnes Johnson, who recently was pronounced sane by a Du Page county jury consisting of seven men and five women and is now awaiting electrocution at the Joliet penitentiary.

Examples of the immediate problems raised by the decision appeared in Coles county, Stephenson county and Boone county. At Charleston, Coles county, Circuit Judge George W. Bristow delayed until this morning a call for the final report of the grand jury because there are two women among it's members. The court also excused several women who were waiting to serve on petit juries.

At Belvidere, Boone county, five women sitting on the jury in the case of Joseph Shestokes and Victor Zambrowski, charged with murdering Harry Wilkison, were excused and replaced with five men. In Stephenson county the May docket of the county court was postponed until October because it was too late to draw a new venire list minus women.

Continues With Women Jurors.

At Ottawa, La Salle county, Judge Joe A. Davis went ahead with a civil case before a panel including three women. The court announced he would continue to allow women to be included in the venires unless counsel objected.

Kane county, which is said to hold the record for women jurors—they having sat as members of 22 panels there—probably will see efforts to reopen a number of those cases. One was a civil suit for $108,000 in which the jury awarded the plaintiff $12,000. The most recent of these cases was concluded on Thursday after the Supreme court decision was handed down. It was a civil suit involving $2,100.

Women to Battle On.

In Chicago leaders of the decade long fight to obtain jury service for women expressed dismay even while protesting that they would not give up the battle.

"Naturally the only thing we can do is to start in again," Miss Genevieve Corkell of the Illinois committee for women on juries, said in sizing up the situation. "Probably a bill providing for the legalization of women on juries will be presented to the legislature again, since the electorate, by passing the referendum, demonstrated that women jury service was favored by a good majority.

"It seems worthy of note that the Supreme court, according to my information, did not touch on the constitutionality of jury service for women in rendering its decision, but merely denied the validity of the law in Illinois because the legislature, so to speak, 'passed the buck' to the people."

Dispatches from Springfield corroborated Miss Corkell's information that the court passed only on the question of the referendum and not upon the question of the power of the general assembly to provide for jury service by women. The dispatches also stated that the decision apparently does not affect the validity of such laws as the Chicago Municipal court act and the nonpartisan aldermanic election act, which were adopted by local referenda.

FURNITURE COMPANY IS ROBBED.

Two bandits yesterday robbed the General Furniture company, 4206 West North avenue, of $300 after forcing four employes into a back room.

Society Wedding

Mrs. Roger Wilson Cutler.
[Acme Photo.]

New York, May 1.—[Special.]—Eastern society was surprised today when Mrs. Frederick Lothrop Ames of New York, Boston, and Newport and Roger Wilson Cutler of Brookline, Mass., were married quietly in the home of Mrs. Ames' daughter, Mrs. Howard G. Cushing, here without attendants or guests.

The new Mrs. Cutler was Edith Callender Cryder. Her first husband died in New York several years ago. In 1929 her daughter, Mary Ames, married Howard G. Cushing.

Cutler, a Boston broker, 42, has been prominent socially since he distinguished himself as captain of the Harvard crew. His first wife was Miss Leslie Bradley of Massachusetts. In December, 1928, she obtained a divorce from Cutler and custody of her four children.

P. LA FOLLETTE GIVES WATER POWER PROGRAM

Wisconsin's finances, its taxing policy, and its program for the development of native water power were the subjects discussed by Gov. Philip L. La Follette of Wisconsin last night in an address before members of the Wisconsin Society of Illinois. The society met at a banquet in the Palmer house.

During the present period of inflation in governmental expenditures, the governor stated, Wisconsin has kept its taxes down, and its "pay as you go" policy, he declared, places the state in healthy financial shape to weather the present period of depression. The state, he said, is proud of this policy in view of the sensational financial difficulties faced by other states.

Talks on Water Power.

The governor spoke at length on Wisconsin's plans for the development of water power, declaring that if the program is carried out the state can supply "cheap and abundant sources of power which can outrival any industrial state of the east."

Gov. La Follette was introduced by George I. Haight, Chicago lawyer and past president of the society. Charles S. Pearce, president of the Colgate, Palmolive-Peet company, is the present head of the society.

The Chief Objective.

"Wisconsin's power policy," the governor declared, "embodies the principle of the positive participation by the state in the planning of the supply of this essential factor in modern life at the lowest possible cost to the farmer, industrialist, and other users.

"The one objective of the program is to produce and supply electricity to the economic life of Wisconsin so that it can successfully compete with the economic life of any other state in America."

DISCHARGED; THEY ROB CAFE.

Two waiters, who had been recently discharged from the Raklios restaurant at 182 West Adams street, yesterday returned to rob Daniel Cartier, the manager, of $25.

In Smart Circles
THE FINCHLEY HAT
has more Friends than any other

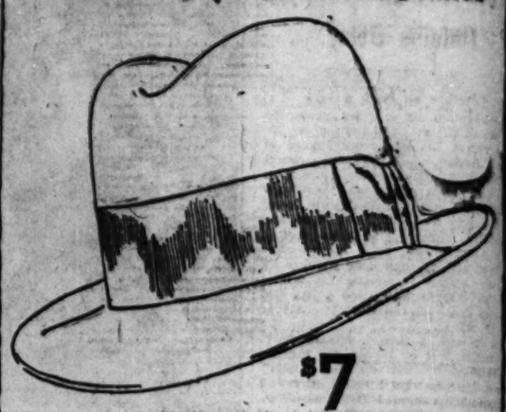

$7
$8—$10 AND MORE

It appears so casually yet unmistakably correct

THE FINCHLEY Establishment
JACKSON BOULEVARD EAST OF STATE

THE STORE FOR MEN
Marshall Field & Company

All-purpose suits of
4 PIECES
decennially priced—
$35

Decennial in value . . . rough tweeds that hold their shape through inclement weather yet look smart enough to go into any office. Sturdy Shetlands that are our finest values in more than ten years, quality for quality. Four pieces—knickers, trousers, vest and coat. Ideal for golf . . . for traveling . . . for motoring . . . for general sports wear. Exceptional values—and a remarkable price to pay for such a fine all-purpose suit.

The Sportsman's Floor—The Fifth
The Store for Men

ROTHSCHILD-STETSONS
the finest, and smartest hats in the finest, smartest, largest and most varied hat department in the entire world
$8 AND $10
Others $15, $20 and up—Stetson hats for women $7.50 to $20
MAURICE L ROTHSCHILD
State at Jackson
MINNEAPOLIS CHICAGO ST. PAUL

Man! What values in
SWEATERS
on the Sportsman's floor of The Store for Men
$7.50
This fine jersey-stitch sweater of excellent soft yarn is a potent value at $7.50. Carefully made and available in a range of smart solid shades it represents a true decennial value—our best, quality for quality, in more than ten years.
The Sportsman's Floor—The Fifth

The first aid to better entertaining

White Rock
The leading mineral water

Circles
LEY HAT
han any other
$7
AND MORE
casually
y correct
EAST OF STATE
IEN
ompany
values in
TERS
man's floor
e for Men
50
itch sweater of
is a potent value
made and avail
mart solid shades
decennial value
for quality, in
loor—The Fifth

SZYMCZAK TELLS CERMAK STATUS OF CITY'S FUNDS

Face Shortage Even if Warrants Sell.

Mayor Cermak was informed yesterday, in a fiscal statement from City Controller Szymczak, that even if the 1931 tax anticipation warrants are sold there will be a "bookkeeping" deficit of $73,204 at the end of the year and an actual shortage of some time in December of between $1,500,000 and $2,000,000.

In the report Mr. Szymczak excluded from his calculations $1,427,500 in miscellaneous revenue that the city council had figured on in preparing the 1931 budget. While the council had a legal right, the report states, to include the $1,427,000, the controller cannot consider the item available until fairly definitely established.

Other Revenue Possible.

"This apparent minor deficit without question," the report states, "could be converted into an accounting surplus by a definite settlement of the Chicago Tunnel company claim [$1,-000,000], a considerable increase in the collection of general corporate taxes, or a reduction from the 15 per cent used in the loss and cost of collection of 1928 taxes.

"The payment of judgments rendered against the city prior to Jan. 1, 1930, can be made only in part, after the collection of 1930 taxes, which will be some time in 1932. Those judgments are paid from the so called judgment tax fund, which tax levy cannot be anticipated by the issuance of tax warrants.

"Judgments rendered during 1930 and certified to the controller during that year will be paid when we can sell 1931 warrants, if it is thought advisable to sell warrants bearing 6 per cent interest to retire judgments bearing only 5 per cent interest."

$7,000,000 in Taxes Received.

The report discloses that the city has received $7,000,000 on the 1929 taxes from the county treasurer. This money is being used to retire the 1931 tax warrants which the city and school board have outstanding. Warrants held by purchasers outside the city's special funds are being redeemed first.

"This is for the dual purpose," the controller states, "of establishing our good faith with the investing public, which has been waiting a long time for its money on these tax warrants, and also to show that city officials have perfect confidence in the credit of the city by retiring tax warrants held by the city's funds last.

Bear High Rate of Interest.

"Another very important reason why we desire to retire the tax warrants held by the security market first is the fact that such tax warrants bear from 5½ per cent to 6 per cent interest, whereas those in which the city's funds are invested bear only 1½ and 4 per cent interest.

"We are also endeavoring to create a market for 1931 warrants by retirement of 1930 warrants at the earliest date possible. This is based upon the fact that the banks have advised that one of the conditions that must be met before they will purchase 1931 warrants is the retirement of the 1929 warrants."

Confer on Health Commissioner.

A delegation of 200 members of the Chicago Medical society and ten allied organizations and from the Chicago Dental society waited on Mayor Cermak with a request that the new health commissioner be chosen from the organized medicine groups.

"We are not interested in any candidate," said Dr. James H. Hutton, president of the medical society, "but we ask you to recognize as a requisite membership in organized medicine. The health department must depend on team work with practicing physicians of Chicago."

The mayor told the delegation that he understood that they are opposed to the selection of Coroner Bundesen, a former health commissioner.

"I assume that," he said, "because I see in this delegation physicians who came to me before the election and sought a pledge from me not to appoint Dr. Bundesen. I said before the election that the next health commissioner must be a man who will work in cooperation with the practicing physicians. I say the same thing now."

Urge Merriam to Accept.

In connection with the mayor's offer of a place on the school board to Prof. Charles E. Merriam, School Trustee Joseph P. Savage wrote to Mayor Cermak congratulating him on the selection and to Dr. Merriam urging him to accept the position.

A slight flurry was caused when reports spread around the school board offices that the trustees were meeting secretly to elect a president. The reports were denied by members of the board.

Corporation Counsel Busch announced the appointment of Leo J. Doyle, 7422 North Paulina street, as assistant corporation counsel in charge of the real estate division. Mr. Doyle, who is a former Municipal court judge, will receive a salary of $7,500 a year.

Strong Earth Shock Causes Panic in Mexican Town

MEXICO CITY, May 1.—(AP)—The newspaper Excelsior's correspondent at Ayutla in the state of Guerrero said a strong earth shock caused a panic there at 11 a. m. today. The disturbance lasted three seconds, but caused no damage.

The MILWAUKEE ROAD
Changes Time

Effective May 3, The Arrow, train 7 for Des Moines, Sioux City, Omaha will leave Chicago, daily, 6:00 p. m. instead 6:00, Central Time. The Southwest Limited for Davenport, Excelsior Springs and Kansas City will leave 6:00 p. m. Train 9, with sleeping car for Omaha, Mason City, Sioux Falls, Black Hills will leave at 10:30 p. m. Train 11, The Sioux, for Mason City and Sioux Falls will continue to leave at 5:45 p. m. Train 19, now leaving at 11:30 p. m. and Train 17 leaving at 9:45 a. m. will be discontinued.

For further details: City Ticket Office, 50 W. Clark St., at Monroe. Ph. Central 7600.

Physicians See Mayor About Health Commissioner

Dr. J. R. Harges, president elect of Chicago Medical society, standing beside Mayor A. J. Cermak as they discuss the appointment of member of mayor's cabinet. [TRIBUNE Photo.]

POORLY GUARDED CROSSING BLAMED FOR FIVE DEATHS

A poorly guarded railroad crossing was blamed by a Lake county coroner's jury at Antioch yesterday for the deaths of five Libertyville youths who were killed when their automobile crashed into a freight train of the Soo line at a crossing on route 21, a half mile north of Antioch, on April 23.

The jury's verdict declared that the electric wig-wag warning signal at that crossing was inadequate and recommended that better equipment be installed. The five who were killed were Herrick Herrington, 19; George Eaton, 24, step-son of Mrs. John L. Taylor, wife of the Lake county coroner; Daniel Whigam, 23; Clifford A. Gustafson, 23, and Edgar Lindroth, 21, all of Libertyville.

Three deaths yesterday in Cook county increased the motor toll since Jan. 1 to 384. The victims:

John Johnson, 35 years old, colored, 1121 Blue Island avenue. Fatally injured when he was struck by a truck driven by Edward Dooley, 915 West 54th street.

Theodore Bradsky, 6 years old, 6134 South May street. Died at the Englewood hospital of injuries received Thursday when he ran in front of an automobile.

Joseph Milkus, 17 years old, 2618 Cullerton avenue. Died at the county hospital of injuries received April 13 when his automobile overturned.

Body Taken from Sound Identified as Jeweler's

Glen Cove, N. Y., May 1.—(AP)—Police tonight identified as Abraham H. Levy of Brooklyn a man whose body, bound with wire, was found today in Long Island sound. Levy, a jeweler, disappeared on Feb. 14 last with $25,-000 in uncut diamonds, his own property.

The body bore five bullet wounds. The hands had been bound with wire, which also was twisted about the neck.

A reward of $1,000 was offered for Levy by his family. No trace of the diamonds was found.

80 Slain or Wounded in Desert Fight for Water

LONDON, May 1.—(AP)—The Herald's Jerusalem correspondent says that more than 80 persons were killed or wounded in a fierce fight between Bedouins and others for water around a desert well. The report came from motorists en route to Damascus from southern Iraq. It said the natives, suffering from thirst, had traveled long distances to the well. Recent dispatches said hundreds of shepherds and tribesmen were reported dying of thirst in the deserts of southern Syria and central Arabia.

THREATS FAIL TO MATERIALIZE AT PARK MEETING

Threats of physical violence voiced yesterday by attorneys for two newly elected commissioners of the north shore park district against members of the old board failed to materialize last night when the two new members were seated and the new president was elected.

There was no demonstration at the meeting, for the old members failed to attend. Howard P. Savage, former head of the American Legion, was elected to the presidency, and the two new members, Thomas F. Myers Jr. and Patrick C. Winn, were seated following the filing of their oaths of office earlier in the day. The meeting was held in the office of the board, 1111 Farwell avenue.

Threats to "throw the old members out at tonight's meeting" were heard yesterday after dismissal of court action calling for a canvass of the votes by which the two new members were elected last April 7. The action was dismissed by Judge Fred Rush in Circuit court on motion of Attorney George Sullivan, counsel for the petitioners. The canvass was sought to establish the right of the new members to take office.

CARSON PIRIE SCOTT & CO

"17" Frocks

Use Crisp Touches of Organdie on Gay, Printed Silk

$11.50

Dainty lingerie collar and cuffs of embroidered organdie. With the young print this fresh touch is delightful. In navy, rose, Copen blue. Sizes 11 to 17 years.

Fifth Floor, South, State.

Sally FROCKS
A NATIONAL INSTITUTION

$15 EXCLUSIVELY

first to present

BOUCLÉ

It's smart! The BOUCLE knitted suit fashion! Smartly dressed women in Paris and along the Riviera are wearing BOUCLE suits. New York women, too, for golf and town wear. SALLY . . . always just a step ahead . . . is first to present these three-piece BOUCLE suits at her famous low price . . . $15 exclusively. Be among the first to wear a smart BOUCLE . . . but buy yours at SALLY'S and save! These suits, so superior in quality, ordinarily would sell for much more!

MORE FOR YOUR MONEY AT SALLY'S!

COLORS
Tropical Sun
Navy Black
Rose Blonde
Rose Pink
Maize Blue
Seafoam Green
Tangerine

SIZES
12 to 44

—35 South State Street—

736 Sheridan, 4008 Sheridan, 4752 Sheridan, 4741 Broadway, 605 Diversey
3244 Lincoln, 3307 Lawrence, 4049 W. Madison, 1519 E. 53rd, 1019 E. 63rd
2332 E. 71st, 6434 S. Halsted, 7850 S. Halsted, 627 Davis, Evanston, 1108 Lake, Oak Park

And Our New Store Opening Today
2754 Milwaukee Avenue

Open Saturday Evening Until 10 (Except State Street)

OPEN SATURDAY NIGHT UNTIL 9 O'CLOCK

Pushing quality up and prices down is making us enlarge our store again

THESE SUITS AND TOPCOATS WOULD HAVE BEEN $50 $60 OR $65 LAST YEAR

$40

1 or 2-trouser suits
4-piece golf suits

Perhaps you've noticed in the papers that the nine story addition we built last summer is already too small and that we're already adding three more floors. Your good will did that; and we earned your good will by giving more quality—by constantly lowering prices and always giving better values. These suits and topcoats are finer than last year's and cost $10, $20, even $25 less. Experts tell us if we keep on giving values like these that we'll soon need more than three new floors

ROTHSCHILD WALL ST SUITS

fully silk lined suits hand tailored with hand stitched edges

$55

a real $75 value

They're unquestionably the most sumptuous and most luxurious suits of the times. The handneedling is of the finest custom character—they even have custom hand stitched edges—the full silk linings are gorgeously jacquarded and of such marvelous quality that they're unconditionally guaranteed; the styles are masterful, spirited, exhilirating; the woolens of exclusive custom quality—point for point they're actually $75 suits and unquestionably the quality value of America at $55

Men's suits, 2nd floor—Young men's suits, 4th floor—Topcoats, 6th floor

We've made a matchless value by regrouping short lots of $35 $40 and $45 suits and topcoats at

$22.50

The most important part of this event is that these are not $22.50 clothes, they're actual $35, $40 and $45 hand tailored suits and topcoats . . broken lots to be sure, and though there's not every size in every lot, every size is here. Styles for men, young men, university and high school fellows. It's quite natural that there will be a crowd, we advise you to get here during the morning if possible

Suits, 3rd floor—Topcoats, 6th floor

MAURICE L ROTHSCHILD

State at Jackson

MINNEAPOLIS CHICAGO ST. PAUL

REVOLT FLARES IN LISBON; CABINET FLEES INTO FORT

Guns Trained in Streets; Fear Grips City.

(Continued from first page.)

failed to break up their activities. One person was killed and several were injured. Many arrests were made before order was restored.

MOSCOW PARADES ARMY

BY HENRY WALES.
[Chicago Tribune Press Service.]

MOSCOW, May 1.—Beneath a cloudless sky and a flood of brilliant sunshine, the soviet government today celebrated May day as a symbol of the proletariat struggle against capitalism.

BRIG. GEN. WILLIAM HASKELL. [Paul Thompson Photo.]

From the top of Lenin's mausoleum, constructed of Siberian onyx and inlaid with semi-precious stones from all parts of the union, Dictator Joseph Stalin and President Kalinin reviewed a great procession, while Minister of War Vorochiloff, after first harranguing the troops, took a salute as they filed past.

Red square was jammed with spectators, including several hundred American tourists. Prominent among them was A. Piatt Andrew, congressman from Massachusetts, who arrived yesterday; Brig. Gen. William Haskell, the "eye of President Hoover," as he is referred to sometimes here, and Gene Tunney, the prizefighter.

Diplomatic Corps Turns Out.

The diplomatic corps turned out en masse. Sir Esmond Ovey, the British ambassador, and Dr. Dirksen, Germany's envoy, were conspicuous in derby hats. The Italian military and aviation attachés wore the distinctive baby blue uniforms which Premier Mussolini has adopted for his officers, but all the other foreign attachés wore civilian clothing.

The Red army made an impressive showing as 50,000 troops, including all branches of the service, filed by. The soviets showed that, regardless of the condition of the rest of the population, the army is maintained in perfect condition. The soldiers wore new equipment, including uniforms, boots, and rifles, but the most impressive sights were the enormous new tanks and the businesslike appearance of the motorized artillery which included eight inch howitzers.

The air force also made a spectacular showing. Squadrons of airplanes flew low in perfect formation, including all types of planes, from tiny single seaters to pursuit planes and huge four engine bombing monoplanes.

Million Civilians March.

After the military spectacle, which lasted almost three hours while a thousand piece brass band blared away, a procession of more than a million men, women and children began. They strode past in wide, serried ranks, with eyes right on the spot where Lenin lies in the shadow of the pockmarked Kremlin walls.

Detachments of troops from all parts of the country were also in line. The snappy, red capped police received a big burst of applause, despite the fact that they are members of the G. P. U. [secret service]. The crowd cheered the green capped frontier guards, with their savage trained police dogs, used in border patrol work, while the Cossacks were favorites, as usual.

An interesting angle was the way the automatic rifle and the light machine gun sections had been developed. Each skeleton company of infantry which paraded had thirty of these mechanical weapons out of each 360 men in line. The automatic rifles are compact, businesslike looking little articles and are easily carried over the shoulder by one man.

Display Mechanical Arm.

An extremely creditable presentation of the most modern mechanical arms of warfare was made. This section of the parade began with squadrons of armored cars of various types, from the light, high speed machines, carrying two light machine guns, to the heavy, protected chassis mounting heavy machine guns with adaptable caterpillar bands. All carried wireless masts and equipment.

An endless series of tanks then appeared, including 200 tiny ones of the darting whippet type, for one and two men. They scampered up and down at 25 miles per hour. The heavier protected French model turret tank carried one and one-half inch guns and two heavy machine guns. More than 300 of these monsters clattered past, dipping their guns in salute as they passed the tomb.

Preparedness for an air attack was revealed by an imposing array of anti-aircraft artillery, from long snouted six inchers down to field guns and special machine gun patterns. Batteries of searchlights and acousticans for detecting hostile raiding machines by the sound of motors followed.

Artillery Is Motorized.

The motorized artillery revealed stubby eight inch howitzers nestling comfortably on reinforced motor trucks, long six inch pieces thrusting their gleaming noses forward between the chauffeur and mechanician, and field guns snugly strapped on camions, with caissons trailing. The artillery seemed a cross between the French and Italian patterns, with the lightness, flexibility, and clean lines of the former.

The horse artillery was interesting, showing a new system of three piece batteries with enlarged limbers carrying an increased number of shells and special ammunition trucks, each fitted with a machine gun to guard against hostile airplanes and equipped with a thin steel deck for fire protection.

The airplanes ended the military show by dropping a shower of dodgers bearing propaganda.

DISORDERS DOT EUROPE

LONDON, May 1.—(AP)—Serious riots in Barcelona, Oporto, and Bilbao, Spain; Lisbon, Portugal, and Lubartow, Poland, constituted the principal violence in Europe's observance of May day.

Three communists and two police were killed in the Polish town in a general melee between authorities and demonstrators. Two persons lost their lives in a fray in Barcelona, one in Oporto, and several were gravely wounded in Bilbao. The rioting at Lisbon took on the character of a political movement aimed at the overthrow of the dictatorship.

In general, however, the day passed off more quietly than in some years and with the absence at most places of casualties or serious incidents.

London had the usual communist demonstration, with the usual absence of anything approaching violence. Paris saw a series of minor skirmishes between police and communists, with the former holding the upper hand. A group of young radicals shot a policeman in Berlin and the red flag flew over the university for a time while Social Democrat and National Socialist students engaged in fisticuffs. One policeman was killed in a clash with communists. Rome was without the problem inasmuch as May day was abolished seven years ago and has not been celebrated since.

Constantinople and Vienna reported all quiet. Athens and some of the Balkan capitals were reasonably calm, although there were minor clashes and numerous arrests.

Scandinavia was orderly as usual. At Geneva there was a parade of several hundred workers bearing red flags, but their behavior was circumspect. Brussels passed a placid day. Warsaw's police precautions were so effective that the only untoward incident was the smashing of a few shop windows in the Jewish quarter.

Call Out Cuban Troops.

HAVANA, May 1.—(AP)—Labor day demonstrations in Havana today claimed from one to three lives and caused injuries to some two score.

Although the interior department said there had been no disturbance of the peace in other sections of the island, Regla, across the bay from Havana, was under what amounted to martial law. Some hundred soldiers this afternoon were hurried to nearby San Antonio de los Banos and Santiago de las Vegas, where trouble threatened.

Military forces, policemen, and plain clothes men scattered throughout Havana had to use force at least seven times to quell incipient demonstrations.

Twenty Persons Shot.

In Zanja street police interfered when strikers sought to halt street cars by cutting the overhead cable. Passengers, employés, idling workmen, and bystanders joined in. Before the riot was quelled some score or more persons were wounded, including Miguel Fernandez, workman, who later died. A street car conductor, unidentified, is at the point of death.

One report said a woman who watched the occurrences from a balcony fell into the street and broke her neck, but hospital authorities said they had no report of it.

At San Rafael and Aguila streets police interfered with demonstrating laborers, and two plain clothes men were reported fatally wounded. At the emergency hospital, however, attachés gave no information.

Put Down Riot in Manila.

[Copyright: 1931: By the New York Times.]

MANILA, P. I., May 1.—Attempted red celebrations in Manila and environs were frustrated today when sixty-four persons were arrested while parading with red banners and deadly weapons. The first parade attempt was made at Caloocan, a suburb, and was dispersed with the assistance of a fire hose. The crowd was in an ugly mood, necessitating drawn bayonets and the threat of a volley on the part of the constabulary.

The group reformed near Manila and attempted to enter the city in formation. Police reserves broke them up.

Raid Exclusive Hotel.

[Chicago Tribune Press Service.]

CAPE TOWN, South Africa, May 1.—Thousands of Europeans and natives raided the Carlton hotel and the Rand club, two of the most fashionable places in Johannesburg, today in connection with the communist May day demonstrations. Police charged into the crowds, inflicting injuries and making many arrests.

Thousands Parade in Mexico.

MEXICO CITY, May 1.—(AP)—Several thousand workers paraded the principal streets of the city today in celebration of May day, carrying signs which demanded help for the unemployed and opposed the national labor law now pending in congress. The paraders charged that the proposed law was partial to capitalism, especially American interests. Celebrations were orderly and mounted police patrols had the city under heavy guard.

May Day Parade in Chicago Peaceable Affair

Communists marching into Union park from Randolph street and Ogden avenue, carrying signs and caricatures of well known citizens. A guard of 172 police was on hand to check any disturbance, but none occurred. [TRIBUNE Photo.]

AMERICA REPORTS NO MAY DAY RIOTS, TRIVIAL DISORDER

[BY THE ASSOCIATED PRESS.]

America passed a quiet May day.

Several American cities—principally New York, Boston, and Cleveland—had demonstrations in which many thousands of persons took part. There were some arrests, but only isolated cases of trouble between demonstrators and police.

Boston Common and New York's Union square were gathering places not only for communists and radicals, but also for patriotic organizations and—at Boston—children.

Several arrests were made in Cleveland as a result of minor disturbances in Public square where a demonstration marked the start of the "hunger march" of 75 delegates of Cleveland's unemployed workers to the state capital.

Police as Escort

Marching eight abreast in a column three blocks long, several thousand communists yesterday staged their annual May day demonstration in west side streets. They were escorted by squads of motorcycle policemen, while plain clothes detectives mingled in the crowd. A detail of 172 extra policemen was stationed at the Maxwell street and Des Plaines street police stations to guard against violence, but none occurred.

Starting at Union park, the parade proceeded in an orderly manner to the West Side auditorium at Taylor street and Racine avenue. Calling to bystanders to join them in demonstrating against all forms of capitalism, the paraders displayed banners and cartoon of prominent persons.

4 EXPEDITIONS HUNT SCIENTIST LOST ON ICE CAP

REYKJAVIK, Iceland, May 1.—(AP)—By dog team, boat, and air, four expeditions tonight were on their way to search for Augustine Courtauld, son of a British manufacturer, who is missing atop Greenland's ice cap.

It was learned that two groups of dog teams left Angmagsalik this afternoon, manned by friends of the missing scientist. Meanwhile Capt. Albin Ahrenberg, Swedish pilot, landed here at 10:05 tonight from Bergen, Norway, by way of the Faroe islands. He hopes to proceed early tomorrow.

A wireless message was received from the other expedition on the Icelandic patrol boat Odin that the vessel was picking her way cautiously through thin ice and seeking a suitable landing place at Iceland. A plane is aboard the vessel. It will be piloted by Siquard Jonssen. A fifth expedition may join the search later from Oslo, with Riiser Larsen, noted explorer, as its head.

SPANISH LABOR'S MAY DAY FIESTA PARALYZES LAND

Two Slain in Barcelona Communist Riot.

BY JAY ALLEN.
(Picture on back page.)
[Chicago Tribune Press Service.]

MADRID, May 1.—Labor today imposed on an apparently willing Spain a May day paralysis believed never to have been equaled anywhere. Easy victors over the Bourbon Alfonso and his system, labor, which means Socialism, very much in the ascendancy now with three of its chieftains in the cabinet, chose to parade its strength on the occasion of the national fiesta authorized by the provisional government.

Labor succeeded so well that few can now doubt that the Spanish revolution, which was pulled off with its help, will be carried vigorously through to a finish under its watchful eye.

No Street Cars or Taxis.

The trains moved but little. There were no street cars or taxis and cafes and restaurants were shuttered. There were no amusements, no newspapers. Cooks in the hotels took a holiday. Tourists procured their basket luncheons last night and walked, carrying their bags to and from the station. The workers, in whose honor the nation was paralyzed, could do nothing to enjoy their day but parade, wave red flags, and chant the "Marseillaise."

Nobody ran amuck, but in Barcelona, Bilboa, and Oviedo the communists arranged to trouble the dull serenity of the fiesta.

In Barcelona 800 communists filtered through the mobs of peacefully parading syndicalists and Socialists to the government palace of Catalonia. Fully 100 of them were armed, the police say. They attempted to take the palace by surprise, to pull down the two flags of the Spanish republic and that of Catalonia, and raise their own red banner. But they found the doors barred.

While they were trying to batter them down the syndicalists pitched in. Shots were fired. One policeman fell dead. Two others were seriously wounded. The police then fired. The battle lasted half an hour and when the ambulances arrived, 15 communists and syndicalists were found wounded. One communist died later. The military garrison quickly restored order.

Nine Wounded in Bilbao.

In Bilbao, the industrial capital of the north, a roving band of bolsheviks clashed with a mob of Nationalists and Basques. Shots were fired and nine, mostly communists, were wounded. In Oviedo communists and miners were dispersed by police charges.

Elsewhere in Spain labor paraded in orderly fashion through deserted streets.

As on the day of the revolution, when they might have had the heads of the aristocrats and chose to ride on the roofs of the tramcars instead, the populace of Madrid today preferred to wander for the first time in the royal gardens, now opened to the public, and to heckle vanquished enemies.

The people's first day on the royal preserves resulted in 72 casualties, mostly intoxicated persons, who picked fights with each other. Some fell in the lake and were rescued.

Rescue Alfonso's Dogs.

The royal family's several dogs, which were left behind at the palace, were rescued this morning. After telegraphing various officials, former Queen Victoria got in touch with the Society for the Prevention of Cruelty to Animals, which procured a search warrant, entered the palace and found the hungry animals. They will be fed and shipped to Fontainebleau, the French home of the royal exiles. At Alfonso's hunting lodge at Casa del Campo 19 greyhounds were found. They had had nothing to eat since the revolution.

FREE MAN SEIZED WITH WEIL.

Tom Taylor, 27 years old, arrested a week ago while he was talking with Joseph [Yellow Kid] Weil and Fred [Deacon] Buckminster, was freed yesterday by Judge Francis Borrelli.

POET'S SON HERE

LORD LIONEL TENNYSON.
[Associated Press Photo.]

Lord Lionel Tennyson, grandson and only descendant of the former poet laureate, Alfred Tennyson, stopped in Chicago yesterday on a pleasure journey through the United States. He will return to New York today. He is stopping at the Deerpath inn in Lake Forest and last night visited at the Howard B. Peabody home, 195 South Onwentsia road, Lake Forest. Lord Tennyson is an English athlete, being captain of the all-English cricket team. He has been in this country for two months visiting in New York, Miami, Palm Beach and elsewhere.

HAYMARKET RIOT VETERANS TO BE HONORED MONDAY

The heroism of the 170 policemen who subdued anarchy in Chicago 45 years ago will be extolled Monday evening at a dinner given by the West Side Kiwanis club in compliment to the 16 survivors of the Haymarket riot. The gray haired veterans, under the leadership of Frank P. Tyrrell, former captain of west park police and president of their association, will gather at 7 o'clock at the Midwest Athletic club.

Frank J. Tyrrell, president of the Kiwanis club and son of the aged captain who resides at 827 Lombard avenue, Oak Park, will preside at the dinner meeting.

Judge Kickham Scanlan of the Appellate court will be the principal speaker. Acting Commissioner Alcock, State's Attorney Swanson, and members of the Austin and Mid-Town Kiwanis clubs have been invited.

All of the officers of the Veterans' association reelected last year will be present. Thomas Meany is the vice president; Jeremiah Kennedy, treasurer; Freeman Steele, financial secretary, and James P. Short, recording secretary.

"Millionaire" Bootlegger Given 8 Months in Jail

Kansas City, Mo., May 1.—(AP)—Ray Broom, alleged by the government to have made a million dollars by bootlegging in Kansas City, today was sentenced to eight months in jail and fined $5,000 for failure to file a federal income tax return in 1928. Sentence followed conviction by a jury.

SUPPORT GAINED FOR MECHANIZED ARMY BRANCHES

Greater Use Favored by Staff Studies.

[Chicago Tribune Press Service.]

Washington, D. C., May 1.—[Special.]—A greater infiltration of trucks, armored cars and other fighting machinery into the American military establishment is expected to follow recent studies made by the army general staff. Indications are that within the next year or two, if funds are made available, the cavalry horse will have to make way in many instances for the armored cars and other types of rapid cross-country transportation.

Branch Missions More Definite.

The recent studies made by the army are expected to culminate in the assignment of a more definite mission to each combat branch. Each branch head would be held responsible for utilizing the best types of transportation available for accomplishing the mission of that unit.

The new more toward a greater mechanization and motorization of the army has followed experiments which have been made with new fighting machines in recent years. Experiments and tests at the Aberdeen proving ground, Fort Meade, Md., and at Fort Eustis, Va., have served to instill greater interest in mechanized units and their possibilites.

May Mechanize Cavalry Regiment.

One cavalry regiment would be completely mechanized as an experiment when funds were made available if the studies now under preparation are approved by Secretary of War Patrick J. Hurley and Gen. Douglas MacArthur, army chief of staff. Officials in touch with the studies consider it highly possible that mechanized and horse units both will be maintained for some time to come in the cavalry arm.

Armored cars would be utilized for gaining information when the terrain was suitable, while horses would be employed in rough country.

In recent years Representative Ross A. Collins [Dem., Miss.], a member of the house appropriations committee, has fought all appropriations for the upkeep of horses, asserting that a more efficient army could be maintained if machines were utilized to a greater extent.

AFRICA DOUBTS REPORT OF DEATH OF U. S. EXPLORER

[Copyright: 1931: By the New York Times.]

BUTA, Belgian Congo, May 1.—Dr. Arthur Torrance of the University of Southern California, who was reported on April 28 to have been killed in a cloudburst in his camp in the African wilderness, arrived here on April 24 and proceeded to Banguasseu on April 29. No one here knows of anything special happening to his party.

Report Originated in New York.

New York, May 1.—[Special.]—Dr. Arthur Torrance was believed by his brother, Capt. Victor Torrance of Los Angeles, to have been drowned before April 28 after a cloudburst struck his camp. Capt. Torrance said he was so notified by a message carried from the wilderness to Buta by a runner and sent out by Discom Madison, a member of the party.

CARSON PIRIE SCOTT & CO

A Word to The Wise

Collectors Of Stamps

We carry a full line of foreign and United States postage stamps and philatelic accessories, and—we also run "specials" from time to time which make very worth while savings. Starting today,

These Specials

Portugal, 1923—*1c to 2c, 16 values complete, issued to commemorate the flight from Portugal to Brazil. 50c*

Hungary, 1923—*10k to 50k, complete, issued to commemorate the poet of Petofi. 10c*

Liberia, 1924—*Buchanan, Greenville, Harper, Monrovia, and Robertsport. Complete set 25c*

Japan, 1928—*½ sen to 10 sen, complete Coronation set, 30c*

Wabash Avenue Book Room.

Mr. Sadao Arai

of Japan will tell of

Study Trips Taken by Japanese School Boys

at the regular meeting of the

Junior Stamp Club Today at 11 A. M.

Boys' Section—Fifth Floor

BOAT SHOW

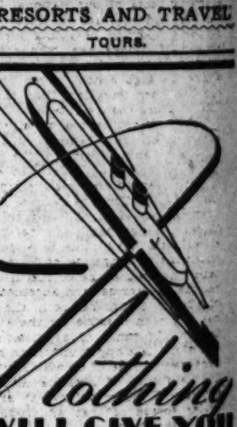

NAVY PIER NOW

RESORTS AND TRAVEL

TOURS.

Nothing WILL GIVE YOU MORE PLEASURE

Than planning your Vacation from our new book "IN THE GREAT LAKES COUNTRY."

The price is so easy we can't keep it from you—$72.50 for a grand week on a grand ship. A 2000 mile cruise.

Come all ye weary, ask for our new book to give you vacational guidance.

W. H. Block, *Traffic Manager*
Chicago, Duluth & Georgian Bay Transit Company
110 W. Adams St., Chicago, Illinois

STUBBORN SORE QUICKLY YIELDS TO RESINOL

"For a long time I was incapacitated by a sore which resulted from a sliver run under my thumb nail. Practically my whole hand became infected. For three months my thumb would not heal and nail would not grow on it. After trying several prescribed treatments to no avail, I purchased Resinol Ointment. Inside of two weeks the sore began to heal and after the third week the new nail was almost complete."

(Signed)—

Mrs. Helen Mack, Brightmoor, Mich.

Resinol Ointment and Resinol Soap are invaluable for all kinds of skin disorders. Ask your druggist for them. For free sample write Resinol, Dept. 9R, Baltimore, Md.

SPECIAL SELLING EVENT

Today Only!
OUR BETTER GRADE
coats
many were twice this price
$38
Trimmed with
Genuine Silver Fox
Genuine Ermine
Gen. White Fox (dyed)
Genuine Galyak
and others
F.N. Matthews & Co
35 East Madison St.
Corner Wabash Ave.
Use our Budget Plan—*if you prefer*

TODAY IN EVANSTON

Colby's open their new and larger

North Suburban Store

at

620 CHURCH STREET
EVANSTON

YOU are most cordially invited to attend and participate in this event.

Open until 9:30 tonight

JOHN A. COLBY & SONS
620 CHURCH STREET
EVANSTON

OAK PARK CHICAGO MILWAUKEE

RESORTS AND TRAVEL RESORTS AND TRAVEL

Ocean Travel. Ocean Travel.

Under Southern Skies

NEW SCENES NEW LIFE

NEW BUSINESS OPPORTUNITIES

A Tour of Health and Happiness

NEW ZEALAND AUSTRALIA

via the South Seas

First Class Single Fare, $357 Round Trip, $616

Sailings every 14 days

For pamphlets and full information, apply

CANADIAN-AUSTRALASIAN ROYAL MAIL LINE
300 W. Hastings Street
Vancouver, B. C.,
or Canadian Pacific or Canadian National Railways

UNION STEAMSHIP CO. OF NEW ZEALAND, LTD.
260 California Street, San Francisco,
or Jas. P. Robertson, Inc.,
333 N. Michigan Ave., Phone State 3284, 3285, or any Tourist or Railroad Agent

GO TO CHURCH SUNDAY

"If thou shalt confess with thy mouth the Lord Jesus, and shalt believe in thine heart that God hath raised Him from the dead, thou shalt be saved."—Romans x., 9. DR. H. A. IRONSIDE, Pastor, The Moody Church.

INDEPENDENT.
CHICAGO GOSPEL TABERNACLE
8100 NORTH ON CLARK ST.
HOMECOMING SERVICES.
PAUL RADER
SUNDAY, MAY 3,
11 A. M., 8 P. M., 6:30 P. M.
Paul Rader will return from his third missionary journey May 2. Plan now to be with us to welcome him home.
COMMUNION 3 P. M.
Various Tabernacle-Sunday School organizations, together with the Concert Band and Chorus Choir, will take part in the THREE GREAT SERVICES at the Tabernacle with
KIM AND NYLAND,
Mason Jubilee Singers.
Annual Missionary Rally
MAY 4TH TO 10TH.
Speakers:
PAUL RADER
W. B. HOGG
And Others.
Every Night (except Sat.) 7:30.
Hear Paul Rader, who has just returned from his world tour, on conditions in the East.

CENTRAL CHURCH,
Orchestra Hall, 216 So. Michigan-av.
DR. FREDERICK F. SHANNON.
Sunday Morning, 11 o'Clock.
Broadcast by WENR.
ALL ARE WELCOME.

RALPH E. BOILEAU
LECTURES.
APPLIED METAPHYSICS.
SUNDAY, 8:00 P. M.
MORRISON HOTEL PARLORS, B

INDEPENDENT.
IT IS NOT TOO LATE
TO ENROLL IN THE
EVENING SCHOOL
OF THE
MOODY BIBLE INSTITUTE,
Corner N. La Salle-st. and West Chicago-av.
FOR THE SUMMER TERM.
SESSIONS EVERY TUESDAY AND FRIDAY NIGHT, 6:30 TO 8:30. CAFETERIA SUPPER SERVED FROM 5:15 TO 6:15 TO THOSE WHO COME DIRECT FROM WORK. Further information on request.
Telephone Diversey 1570.

THE MOODY CHURCH
Clark and La Salle-sts., at North-av.
H. A. IRONSIDE, Pastor.
REV. ALBERT A. HUGHES, B. A., Will Speak:
10:45 A. M.—"The Hour Is Come."
7:30 P. M.—"The Glory of His Hour."

METHODISTS.
First Church
"Chicago Temple"
CLARK AND WASHINGTON-STS.
Dr. John Thompson, Minister.
ARTHUR DUNHAM, ORGANIST.
11:00 A. M.:
"Churches and Banks."
8:00 P. M.:
"JESUS' COMING—WHEN? HOW?"
Dr. Thompson preaching.

MICHIGAN.
GOODRICH STEAMSHIPS
Overnight Service to West Michigan
LOW FARES DOCKS, NAVY PIER
WEST MICHIGAN
Free Information Office
161 N. Michigan Ave.

MINNESOTA.
FUN IN MINNESOTA
Send for FREE Vacation Book. Address 10,000 Lakes Association, Dept. 998, St. Paul, Minnesota.

Ocean Travel.
Ask also About WINTER CRUISES
CANADIAN PACIFIC
Service to EUROPE and the ORIENT
NEW YORK TO LONDON, $100
Weekly Sailings
AMERICAN MERCHANT LINES
WINDWARD ISLANDS
14 day all-expense cruises, $135. Munson Steamship Lines, 111 West Washington St., Chicago.

ARSON PIRIE
COTT & Co

A Word to The Wise

Collectors
Of Stamps

We carry a full line foreign and United ates postage stamps d philatelic acces- ries, and—we also n "specials" from ne to time which ke very worth while ings. Starting today,

These Specials
rtugal, 1923—1c to 2c, 16 values complete, issued to commemorate the flight from Portugal to Brasil. 50c
ngary, 1923—10k to 50k, complete, issued to commemorate the poet of Petofi. 10c
beria, 1924—Buchanan, Greenville, Harper, Monrovia, and Robertsport. Complete set 25c
pan, 1928—½ sen to 10 sen, complete Coronation set, 30c
abash Avenue Book Room.

Mr. Sadao Arai
Japan will tell of
dy Trips Taken by panese School Boys
at the regular meeting of the
unior Stamp Club oday at 11 A. M.
ys' Section—Fifth Floor

BOAT SHOW
VY PIER NOW
ORTS AND TRAVEL
TOURS.

lothing
LL GIVE YOU
RE PLEASURE
nning your Vacation from our k "IN THE GREAT LAKES COUNTRY."
rice is so easy we can't keep it u—$72.50 for a grand week nd ship. A 3000 mile cruise.
all ye weary, ask for our new give you vacational guidance.
W. H. Block, Traffic Manager
Duluth & Georgian Bay Transit Company
W. Adams St., Chicago, Illinois

MICHIGAN.
RICH STEAMSHIPS
ST MICHIGAN
MINNESOTA.
IN MINNESOTA
Ocean Travel.
CANADIAN PACIFIC
ORK TO LONDON, $100
CAN MERCHANT LINES
DWARD ISLANDS

DR. CHASE SEATED AS SIXTH ILLINOIS UNIVERSITY HEAD

Educational Leaders Join in Ceremony.

BY PHILIP KINSLEY.
[Chicago Tribune Press Service.]
(Pictures on back page.)

Champaign, Ill., May 1.—[Special.]—Dr. Harry Woodburn Chase was installed today as the sixth president of the University of Illinois amid scenes of pomp, color and dignity.

In its deeper significance the state might be seen here extending the personal or temporal ruler, but to the kingdom of ideas, the social philosophy of more and higher education for the many.

Not only in Illinois but all over the United States, Dr. Chase pointed out in his inaugural address, this philosophy has been accepted, and 232 delegates from other universities were here to support this view. The depression has not stopped this unmistakable trend. Its consequences are still to be written in a new national life. In a very real sense, Dr. Chase said, modern civilization has become, in the words of H. G. Wells, "a race between education and chaos."

500 in Procession.

The inaugural procession, which marched down a pathway of elms from the library to the gymnasium of this $35,000,000 educational plant which the state has built, consisted of more than 500 delegates, distinguished visitors, and representatives of state institutions and organizations. The university band led the way to the stately march of "The Standard of St. George." The academic gowns of the delegates, black, trimmed with purple, red, or gold, according to degree, made rich contrast with the new leafy green of the over arching trees. The gymnasium was decorated in orange and blue and the ceremony of installation took place on a stage banked deeply with palms.

George A. Barr of Joliet, president of the board of trustees, made the introductory address and formally installed Dr. Chase, who came to Illinois from the presidency of the University of North Carolina a year ago.

Emmerson Greets Visitors.

Gov. Louis L. Emmerson extended greetings from the state and Dr. Samuel Wesley Stratton, chairman of the corporation of Massachusetts Institute of Technology, spoke for the university world. President Lotus D. Coffman of the University of Minnesota expressed greetings from the state universities, in place of President Edwin A. Alderman of the University of Virginia, who died while on his way north yesterday. Dr. Charles H. Rammelkamp, president of Illinois college, spoke for the state colleges.

The university faculty was represented on the program by Prof. James Wilford Garner, the alumni by Frank Hutchins McKelvey of the class of 1907, and the student body by Vernon Ladis Kretschmer, president of the student council.

Tells Obligations of Institution.

President Chase gave his installation address first. He spoke briefly of the history of the university, which since its founding in 1868, with two professors and fifty students, has grown to an institution with 1,400 teachers and 14,696 students. He then discussed what such a university owes to its state.

"The state university must, in the first place, be responsive to the social philosophy of higher education, which has become so clearly evident in state and nation," he said. "One of the startling facts of our national life is the six fold increase in thirty years of the proportion of young men and women of college age, who are continuing their education in institutions above the high school. This percentage has risen from less than three in 1900 to more than eighteen in 1929.

"The current is too strong to be stemmed by any temporary depression, or by any criticism of the crowding of our colleges. Unless there shall be some marked and relatively permanent change for the worse in our American standard of living this condition will not pass. Almost unconsciously we have come to a point at which the prolongation of formal education up to the age of maturity has become the normal and accepted state of affairs. Never before in the world has this been possible for the average family. In times of depression it is one of the last opportunities to be surrendered. Those of us who have faith in the future of America must look forward. I firmly believe, to an even wider spread of that philosophy and its consequences.

Not Measured in Money Terms.

"It will not be, as I see it, primarily in terms of vocational preparation that this philosophy will manifest itself. It is a short sighted and wholly partial view of higher education that measures its value in terms of its money returns to the individual. It must be measured rather in terms of the fact that a new and rapidly changing civilization, complex, confused, and intricate, requires a longer period of preparation, if men and women are to lead in it lives of understanding, of happiness, and of usefulness. It must be measured in terms of the fact that the welfare of the American of tomorrow demands a citizenry educated beyond the point of its citizenry of yesterday. There is, I believe, no other course.

"Today we can regard higher education as the privilege of an exceptional few only at the cost of sacrificing that widespread philosophy.

"The decade on which we are now entering is, in my judgment, critical for the state universities. Under the influence of the new social philosophy of America toward higher education they are confronted by a definite choice. Either they must accept the challenge which the public interest in higher education has thrown them, and do their utmost to deal with the vast and complex problem of popular higher education, or they will retreat from reality into an academic world that sighs for simpler problems and less varied tasks, that manifests impatience with all but superior students and traditional ideas, only to waken to hard fact, when it is too late, that the public demand for higher education is strong enough to build up other types of institutions to meet its needs."

Gov. Emmerson assured the university that "within the restrictions imposed by an antiquated revenue system, the state will continue to extend to the University of Illinois the financial assistance necessary to carry along its work to the highest development." He spoke of the value of the great discoveries made at Illinois and its aid in increasing productivity of farm lands, in the development of dairy, fruit and poultry business. In its contributions to chemical and engineering science, he said, there is no civilized country in the world that has not benefited from the things learned at the University of Illinois.

Politics Stop at Campus Edge.

Prof. Garner said that politics in Illinois had always stopped at the edge of the Illinois campus.

"This is a civilized standard which I venture to commend to the few states which have not adopted it," he said. "If this university has achieved a standing among educational institutions of which it has every reason to be proud, if it has served the educational, scientific, and economic interests of the commonwealth, its success has been due in no small degree to the unbroken immunity from political interference which it has always enjoyed from the beginning."

President Coffman spoke of Dr. Chase's career at the University of North Carolina and said:

"One of the blessings which we enjoy in this democratic country is that when men of talent and ability are discovered in the educational world they can be moved to fields of greater and even more distinguished service.

Leadership in Balance.

"The world has lost faith in large measure in political leadership because it did not prevent the world war; now it questions its leadership in economics because it did not forecast and prevent the financial depression. Shall it lose confidence in its educational leadership because it pursues false gods and fails to search after the facts and state the truth? There never was a time when there was a greater need for courageous souls in our universities and when there was greater need for protecting and encouraging them."

Honorary degrees were conferred upon Evarts Boutell Greene, former dean of the college of literature and arts, writer on colonial history; Eugene Davenport, former vice president of the university; Arthur N. Talbot, graduate of 1885 and a noted civil engineer, and to President Rammelkamp of Illinois college.

Northwestern University Head Ten Years in Service

Some of these at the speakers' table at dinner given for Dr. Walter Dill Scott at the Blackstone hotel last night. Left to right: Rufus B. von Kleinsmid, Arthur Andersen (seated), Dr. Charles H. Mayo, Mrs. Walter Dill Scott (seated), Vernon R. Loucks, William A. Dyche, and Dr. Scott.
[TRIBUNE Photo.]

Tallest Building Man Ever Built Opens in New York

BY TOM PETTEY.
[Chicago Tribune Press Service.]
(Picture on back page.)

New York, May 1.—[Special.]—President Hoover pushed a button in Washington, two little girls jerked a red, white, and blue ribbon, former Gov. Alfred E. Smith waved his derby, and the doors to the tallest mountain of brick and steel in the world swung open at noon today while 5th avenue paused to gape.

The house that Al built was ready for its 25,000 tenants. Each of its 104 floors (two beneath the earth) were spick and span, and the 200 foot tower, waiting for an intinerant dirigible, shone like an alderman's top-hat. Ten million polished bricks and seven miles of chrome nickel steel glistened in the brilliant sunshine as the big wigs of the town gathered to watch the former governor's two little granddaughters gleefully yank a colored string.

Al Chews on Cigar.

Grandpa Al chewed furiously on a cigar butt, Mayor James J. Walker arrived 15 minutes late, Gov. Franklin D. Roosevelt came in and took a seat beside Mayor Walker for the first time since the governor quashed the charges of incompetence against the mayor. Other distinguished guests arrived. A cordon of police pushed back the crowd from the main doors. Grandpa Al tugged at his red bow tie, looked at his watch, flourished his derby (black), and the Empire State building was opened with the elaborate thoroughness of a bottle of champagne.

Eighty-six floors above the street (and there was a lot of building above that), the party attending the more intimate features of the celebration paced the observatory terrace and later lunched and heard speeches.

"I'm still awestruck," said Gov. Roosevelt.

Walker Makes Wisecrack.

"They built it so high to give public officials a place to hide in," wisecracked Jimmy Walker.

"Few can tell what the future will bring forth," ventured Paul Starrett, the builder.

"Come on. Let's go," said Al Smith, as he waved a sandwich.

Down stairs, a long way down stairs, the great corridor glowed with a lovely light. The rose tinted marble dominated the wide hall and a large replica of the mighty building brought "O's" and "Ahs" from the house warming party.

Striding through the building like a boy on Christmas morning, Al Smith led the crowd through the skyscraper. They rode at 1,000 feet per minute to the observatory floor, more than 1,000 feet above the street level, and then ventured into the topmost observatory platform in the dirigible mast tower, another 260 feet above the ground.

Autos Look Like Bugs.

Up there the city stretched out like a clay map and the wind boomed by at gale force. Tiny bug-like machines crawled the length of 5th avenue and black dots filled the sidewalks. The rivers, the sound, and the ocean sprang into view and neighboring cloud touching buildings were dwarfed.

The Empire building rests on historic ground. There was romance in its construction. A crucial battle of the revolution was fought where it rises, and social and business history was mirrored in the old Waldorf-Astoria hotel that was dragged down to make way for the new skyscraper. A century ago there was not so much as a surveyor's stake to mark the spot. It was a farm, and all the land about cost only $2,400 in 1799. Sunfish creek, which ran nearby, was a duck pond. Then William B. Astor bought it for $20,000 in 1827. When the Waldorf came down two years ago the plot brought $8,000,000 an acre.

Plans for the Empire State building were announced on Aug. 30, 1929. On Jan. 22, 1930, excavations started. Today the building was completed. It is owned by Empire State, Inc., officers of which are Alfred E. Smith, president; Robert C. Brown, vice president and treasurer, and J. Holloway Tarry, secretary. Pierre S. Du Pont, August Hechscher, John J. Raskob and other financiers are among the directors. Shreve, Lamb & Harmon were the architects.

The tip of the Empire building is 1,265 feet above the street level. The Eiffel tower, long the tallest structure in the world, is 955 feet in height; the Chrysler building spire rises to 1,046 feet; the pinnacle of the Bank of Manhattan building in Wall street stops at 927 feet, and the Woolworth building rises to 767 feet.

57,000 Tons of Steel.

More than 57,000 tons of structural steel—enough to build a double track railway from New York to Montreal—went into the building. There are 6,400 windows to be washed and seventeen million feet of telegraph and telephone wire wind through the skyscraper. There are fifty-eight elevators plunging through seven miles of shafts, running at a top speed of 1,200 feet a minute.

It was just 42 years ago that New York's first steel skyscraper was constructed. They called it the Tower building and crowds stood at a safe distance to watch it topple over in the first gale. It toppled several years ago, but workmen brought it down, for New York has little use for thirteen story buildings.

SCOTT PROPOSES NORTHWESTERN FLYING SCHOOL

Urges Landing Field and New Buildings.

A campus airport and a school of the air with instruction in both radio and aeronautical engineering were envisioned in the next decade's development of Northwestern university last night by Dr. Walter Dill Scott, president of the school.

Addressing 400 alumni, who had gathered at a banquet in the Blackstone hotel in honor of the 62d birthday and his tenth year as head of the university, Dr. Scott outlined an $35,000,000 expansion program now being planned.

"Within the next ten years let me suggest some radical developments that may take place at Northwestern," said Dr. Scott. "We may establish such new schools as the school of domestic science; a school of the air, including radio and airplane; and a school of crime detection and criminology."

New Buildings Needed.

"The undergraduate schools need new buildings and a more adequate endowment," he continued. "Within the next decade or two the Evanston campus probably will be extended eastward into Lake Michigan for a quarter or a half mile, with a lagoon east of the campus and beyond the lagoon a public park, landing field, and a boulevard."

Prominent alumni at the speakers' table with Dr. and Mrs. Scott were Bishop George Craig Stewart of Evanston, '02; Dr. Charles H. Mayo of Rochester, Minn., '83; Arthur E. Andersen of Chicago, president of the Northwestern trustees; Vernon R. Loucks, president of the Northwestern University club of Chicago, and Dr. Rufus B. Von Kleinsmid, '05, president of the University of Southern California.

Dr. Mayo Also Speaks.

In an address interspersed with humorous remarks, Dr. Mayo offered lively comment on such subjects as prohibition, farm relief, war, education and medicine.

"People today are eager to be informed on medicine, but the means of telling them have not been found," Dr. Mayo asserted. "In the matter of mouth hygiene, for example, a couple of black face radio performers have done more to educate the public than all the dental schools together."

"UNKNOWN MAN" IS IDENTIFIED AS CEMETERY THIEF

FLORENCE, Italy, May 1.—(AP)—Italy's famous "unknown man" was legally identified today by the Court of Appeals as Mario Bruneri, wanted by the police on a charge of stealing a tombstone from a cemetery.

For years the man's identity has been in dispute and last March two women went to court to decide which was his wife. One identified him as Prof. Giulio Canella, with whom she had lived before the war and whom she had accepted as her husband several years later when she found him in a mental hospital. The other said he was her husband, Mario Bruneri, and the father of her child.

Prof. Canella was reported missing after a battle in the world war. He was an officer in the Italian army. Several years ago the man now identified as Bruneri was found wandering dazed near a cemetery.

Suicide Leaves Funeral Instructions in Pocket

Greencastle, Ind., May 1.—(AP)—After writing funeral instructions and pinning the note inside his coat, Charles Cummings, 60, ended his life at his home south of here today by stabbing himself in the heart with a pen knife. He had been despondent over ill health.

AMERICAN RED CROSS OFFERS AID IN RUSSIAN QUAKE

Washington, D. C., May 1.—(AP)—Chairman Payne of the Red Cross today cabled an offer of aid in the Russian earthquake disaster. His message, addressed to the Red Cross organization of the Union of Socialist Soviet Republics, Moscow, read:

"Deeply distressed at reports of transcaucasian earthquake. American Red Cross extends sympathy. Can we help?"

Hunt Dead; Quakes Continue.

MOSCOW, May 1.—(AP)—Continuing earthquakes in the Sanguesur district of the soviet republic of Azarbaijan, Transcaucasia, were believed today to have added to the loss of life and property damage already sustained by the area in tremors of the last two days. Unofficial estimates of the dead there and in parts of Armenia reached 500, with many more injured.

So many victims are still buried under the ruins of their homes that it is impossible to make an accurate estimate of the loss of lives. Forty-four little settlements in the neighborhood of Ordubat were reported destroyed and in that city itself 270 houses were demolished. The government is sending in carloads of food, provisions, and medicine.

COBDEN DOCTOR'S WI...

Anna, Ill., May 1.—[Special] ... ariet Frances Morris, 93, widow ... Morris of Cobden, Ill., died at ... home there yesterday.

MOST FOR YOUR MONEY AT THE HUB

State Street Store Open Tonight Until 9 P. M.

A Smashing
SHIRT SALE

4,000 Quality Shirts
Go on Sale this Morning at

$1.55 3 for $4.50

WHITE BROADCLOTH — *Collar Attached and Neckband*
END & END MADRAS — *Blue . Tan . Green Collar Attached*
OXFORD CLOTH — *Blue . Tan . Green White . Collar Attached*

All New, Fresh Shirts in a Complete Range of Sizes—All Worth *Much More* Than $1.55
—See Our Enormous Window Display

THE HUB
HENRY C. LYTTON & SONS

State and Jackson CHICAGO
Orrington and Church EVANSTON
Marion and Lake OAK PARK
Broadway and Fifth GARY

BASKIN
133 S State Street
336 N Michigan
63rd Street at Maryland
Lake at Marion Oak Park

FOR STYLE—A HAT BY KNAPP-FELT
And you can't do better than a Knapp-felt on value either—the mellow, pliant quality of this hat is unusual at the price—in spring's best colors— $10
THE HOME OF HART SCHAFFNER & MARX CLOTHES

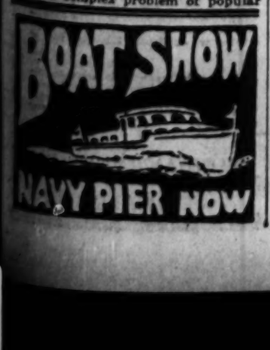

ACTION STARTED TO TEST VALIDITY OF TRANSIT LAWS

Swanson, Carlstrom Seek to Speed Merger.

BY OSCAR HEWITT.

State's Attorney Swanson and Attorney General Carlstrom started quo warranto proceedings yesterday to test the validity and constitutionality of the five laws passed by the 1929 legislature to enable Chicago to grant a terminable permit to a consolidated transportation company.

JUDGE KLARKOWSKI.

The suit was filed in the court of Judge Stanley H. Klarkowski. Its purpose is to expedite the merger of existing surface and elevated lines and hasten a start on the construction of $200,000,000 worth of extensions and improvements and the digging of the $45,000,000 State street subway.

The action was taken at the request of James Simpson, chairman of the citizens' committee which has labored for improved and enlarged local transportation service since its appointment by Federal Judge Wilkerson in December of 1928.

Cermak Wants Prompt Action.

Mayor Cermak added his indorsement by saying that he is not only in favor of the legal proceedings "but also in favor of everything else that will expedite the arrival of the effective date of the ordinance and hasten the day for a comprehensive system of transportation with its added conveniences to the people."

"It would amount to a municipal calamity if the transportation program should be unnecessarily delayed," Mr. Simpson said. "Not only does Chicago urgently need the transportation promised, but its construction would provide employment for thousands of men as well as supply work for other thousands in producing the requisite materials.

"A more appropriate period for construction could hardly be imagined. There have been few times in the history of the nation when the pressing necessity for more employment has been so emphatic and urgent. And there has not been a period in Chicago's history when the need for more and better transportation has been so great and its acquisition so highly advantageous.

Cites Opposition to Program.

"Yet there are a few interests which are seeking to retard, if not actually block, the transportation program, which has probably come closer to universal approval than any other major civic undertaking in the last 40 years of Chicago's advancement."

These interests, it was pointed out, have questioned the legality and constitutionality of both the enabling legislation and the terminable permit, adopted by the city council on May 19 last and approved by the voters last July 1.

Mr. Swanson and Mr. Carlstrom, in a joint statement, said that the validity of the ordinance must necessarily be passed upon in the proceedings instituted to test the constitutionality of the enabling legislation. They said they were cooperating because of the importance of transportation to Chicago.

Suit Attacks Transit Laws.

Attorney Stephen A. Foster has a suit pending before Judge William J. Lindsay attacking the validity of the whole transit program. He contends that the legislation is unconstitutional, null and void. He has argued his contentions and Special Attorney Walter L. Fisher for the city has argued that Foster's contentions are wrong.

By means of the proceedings started by the state's attorney and attorney general it is hoped to hasten a decision on the entire subject by the Illinois Supreme court. Attorney Fisher and Attorney Allan T. Gilbert will represent the city in the suit.

Says Pauline Starke Kicked Him in Face; Asks Divorce

(Picture on back page.)

Los Angeles, Cal., May 1.—(AP)—Charging Pauline Starke, the screen actress, with kicking him in the face, calling him names and otherwise abusing him, Jack White, film producer, has filed suit for a divorce here. Miss Starke was unduly jealous, he alleged, discharging his nurse at a hospital and wrongfully accusing him of associating with other women. The actress filed suit April 13, asking division of $100,000 in community property and $750 a month separate maintenance.

DELAY MANGANO VAGRANCY CASE.

Hearing of vagrancy charges against Lawrence [Dago] Mangano, west side gambler and pandorer, yesterday was continued to May 16 by Judge Francis Borrelli in South State street court. The continuance was requested by the state.

Washington University Makes Siamese King a Doctor

Left to right, beginning second to left: Dr. Clyde Marvin, president of George Washington university; King Prajadhipok and Queen Rambai Barni of Siam, Secretary of State Henry L. Stimson and Bishop James E. Freeman of Washington. [Associated Press Photo.]

WOMEN LAUNCH PLANS FOR BIG JUBILEE EVENT

Will Have Day for Celebration.

(Continued from first page.)

be plumes of Ubas grass from Haiti, used for the first time in such decorations."

Artists Hard at Work.

Arthur V. Fraser, chief window decorator for Marshall Field & Co., designed the decoration. He and other artists will create further embellishments for the affair, which will be announced shortly by Albert C. Fuller, assigned by Walter L. Gregory, managing director of the Palmer house, to the State street council to handle news of the council.

On the west side a gigantic parade, which will march in front of the home of Mayor Cermak, is being formulated. The line of march will be from a starting point at Canal street and Jackson boulevard as follows: North to Madison street, west to Crawford, south to Roosevelt road, east to Kedzie avenue, south to Ogden avenue, southwest to Crawford avenue, south to 24th street, east to Millard avenue, and past Mayor Cermak's home, west to 25th street and Crawford, south to 26th street, east to Kedzie, north to 22d street, east to Leavitt street, north to 18th street, east to Halsted street, north to Madison street, and disband.

Museums to Remain Open.

Other big features of the Jubilee will be the availability of Chicago's cultural and art centers to night visitors. The Art institute and Field museum announced they would remain open until 10 p. m. during the Jubilee to accommodate visitors. The Buckingham fountain will be opened on May 10, ten days before regular schedule, for the Jubilee. Major displays will be given nightly, the south park board announced.

Plans for the dedication of the site and beginning of construction of the new $10,000,000 outer drive bridge were being completed yesterday. The Ketler-Elliot Construction company which, it is believed, will be awarded the job, is tentatively arranging the plans, which will be finally determined Monday. A tug boat carrying officials of the south and Lincoln park boards will sail down the river, just after a plane drops a ribbon of roses across the river, signifying the line of the bridge. The vessel will cut the ribbon.

At Stagg field on May 15, 3,000 boys of the R. O. T. C., under Maj. F. L. Beals, will hold a field day, featuring athletics and games.

Entries Continue to Pour In.

Float and band and bugle corps entries continued to pour in yesterday to Jubilee headquarters. The Walgreen Drug stores, through Charles Walgreen, president, offered the use of Mr. Walgreen's plane to be employed to carry mayors of neighboring cities to the festival. The Hydrox corporation, the Atlas Brewing company, and Kirschberg's jewelry house at 104 South North State street, entered floats.

The Chicago, Milwaukee, St. Paul and Pacific railroad announced its reduced excursion rates for the Jubilee had been extended beyond the original 200 mile limit. This extension, believes W. B. Dixon, general passenger agent, will attract hundreds of visitors from major cities along the railroad.

R. W. Ireland, general traffic manager of the National Air Transport, Inc., also announced his company has advised its agents to spread the word of the Chicago Jubilee. Extra planes will probably be necessary to handle the inflow of visitors to Chicago, he said.

Arrive in New York

Purchase, N. Y., May 1.—(AP)—The king and queen of Siam returned homeward tonight to Ophir hall, Westchester county, their arrival shielded from the public because of precautions against May day demonstrations.

The royal pair ended a three days' visit to Washington, where they paid their respects to the President and Mrs. Hoover, and to Baltimore, where King Prajadhipok's eyes were examined preliminary to an operation for cataracts.

Rob Mrs. Caspar Whitney Home of $10,000 in Gems

New York, May 1.—[Special.]—The home of Mrs. Caspar Whitney was robbed late Thursday night and jewelry valued at more than $10,000 was taken, the police said today following the arrest of two alleged "second story workers." Two armed robbers got into the tenth floor apartment of Mr. and Mrs. Robert R. Livingston this afternoon on the pretext that they were business acquaintances of Mr. Livingston and took jewelry valued at $6,000 from Mrs. Livingston and a friend, Mrs. William Ennever, who called while the holdup men were in the apartment.

LAKE SHORE CAR TRACKS ILLEGAL, BUSCH CONTENDS

Corporation Counsel Busch in a letter to the city council yesterday informed the aldermen that in his opinion the tracks of the Chicago Surface lines are illegally occupying land east of Lake Shore drive between Grand and Chicago avenues.

William H. Beckman, attorney for the Lincoln park board, had informed Mr. Busch that the title to the land now used by the surface lines for the Chicago avenue car line east of the drive, terminating near Navy pier, is vested in the city, state, and park boards, and that the use by the company is illegal.

After an investigation Mr. Busch concurred in the opinion of Attorney Beckman and forwarded the information to the council. He asked the council if it wishes him to appear before the Illinois commerce commission to aid in the park board's fight for removal of the tracks.

SEARCH FOR MISSING CHAUFFEUR.

The police yesterday were requested to aid in the search for William McMichael, 33 years old, former chauffeur for Charles Hayes, president of the Chicago Motor club. McMichael disappeared from his home in Glen View two weeks ago.

RAIL PRESIDENT OFFERS HELP ON STREET PROJECT

E. H. Lee for Action in Terminal Area.

Edward H. Lee, president of the Chicago and Western Indiana railroad, one of the lines entering the Dearborn street station, yesterday indicated his willingness to cooperate with the city on a proposal to push the construction of a new north and south street through the river straightening area.

"It would seem logical to me to start on plans for one through street," he said, "and we will be glad to participate in discussions with the city authorities on such a project."

Action Asked by Cermak.

A proposal immediately to open Franklin street from Harrison to 22d street along the east bank of the straightened river has figured in the discussions growing out of Mayor Cermak's recent demand for action on the south side railway terminal and street opening problem. Both Commissioner of Public Works Sprague and Eugene H. Taylor, manager of the Chicago plan commission, have talked about it favorably.

Mr. Lee limited his remarks to the matter of opening a single street to furnish a traffic outlet from the loop to the south and southwest sides. He did not commit himself on the broader program of a new unified terminal and the opening of all the streets in the terminal area.

Decide on Traffic Needs.

"The first question to be settled is that of traffic needs," the railroad executive said. "I do not believe any of the railroads want to block deliberately the growth of the city where it is physically and financially possible to prevent it. Is more than one street actually needed right now? Where should one street, if needed, be located? How could it be financed without unduly burdening either the city or the railroads?

"These are questions which I think the city's experts should study and which should form the basis of discussions with the railroads."

Ald Oscar F. Nelson [46th], chairman of the city council railway terminals committee, said yesterday that he expects to call the first meeting of his committee week after next and that at that time arrangements probably will be made to invite the representatives of the railroads for a conference on the whole terminal problem.

Will Discuss Plans Soon.

On Monday or Tuesday of next week Ald. Nelson said he would meet with Commissioner Sprague and Edward J. Neonan, engineer for the committee, to discuss a coördinated plan of action on the part of the city officials.

Commissioner Sprague has taken the position that with the river straightening project finished the time is ripe for vigorous efforts to bring the railroads and city together on a movement to get for the public benefits which should result from the improvement. Unless the development of a new terminal and the opening of the south side streets follows, Mr. Sprague believes, the river straightening will have been of no practical utility.

IF WIFE LIES ABOUT LOVING HUSBAND IT'S NO DIVORCE CAUSE

New York, May 1.—[Special.]—The learned justices of the appellate division of the New York Supreme court decided today by a vote of 3 to 2 that a husband cannot have his marriage annualled if he learns after the ceremony that his wife was only fooling when she said she loved him.

The decision also scoffs at love at first sight and incidentally describes the tender passion as a "mental state."

The case was that of Max Feig of the Bronx, who sought to have dissolved his marriage to Regina Rosa Feig, which had resulted in separation three weeks after their wedding on July 3, 1928.

They were married in Rumania, where the wedding was arranged by his father and the bride's father without either of the principals having seen the other which, it seems, is an old Rumanian custom.

After the ceremony, he said, he arranged to bring his wife into the United States, but when she landed on the dock at Brooklyn, he said, he learned that she had just married him for the trip to America, which may be another old Rumanian custom.

Feig brought suit for annulment on grounds of fraud which was granted in the Bronx Supreme court. Mrs. Feig appealed from the decision and her appeal was upheld in today's decision.

OAKBURY POLO COATS
$25

It's such a cozy, wrappy coat . . the kind you just can't wait to slip on And once it's on, you don't hesitate a second . . you buy. Especially if you've heard the price. Really, it's quite sensational

Others $19.50 to $65

MAURICE L ROTHSCHILD
State at Jackson

ADVERTISE IN THE CHICAGO TRIBUNE

TUNE TANGLES — SONGS OF YESTERDAY IN CROSSWORDS — 25¢

The title of a song is in each Crossword. Solve the Crossword and name the song.

$5,000.00 IN CASH

Will Be Paid for Best Answers

What is it . . .

That looks like nothing in the hand, yet is simply ravishing on the head?

The "RAG-of-a-HAT"

Everybody is wearing them—because they are simply "slick" on—and fit in no space at all when you travel. So comfortable you hardly know you have them on your head. You will find them in every Millinery Room in Field's—in every conceivable fabric and color.

MILLINERY ROOMS—ON THE FIFTH FLOOR
SIMILAR STYLES IN BOTH SUBURBAN STORES

MARSHALL FIELD & COMPANY

No. 12 CHICAGO TRIBUNE'S TUNE TANGLES (2nd Series)

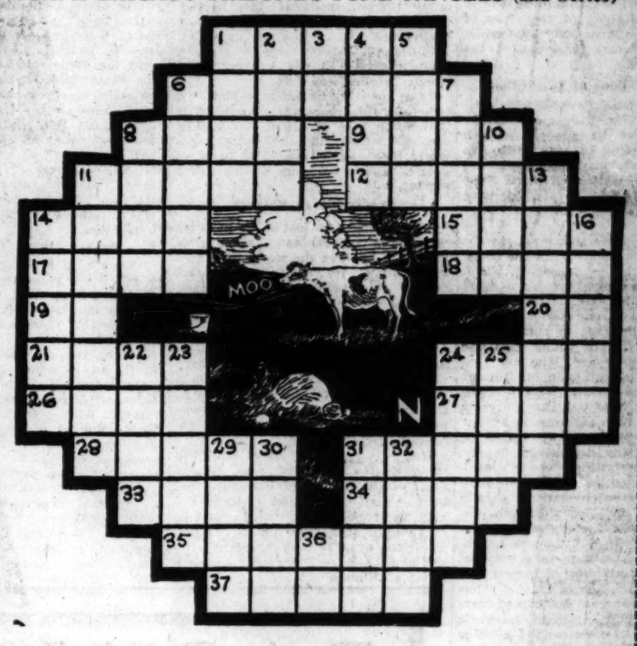

The Title of the Song in this Tune Tangle is: _____

(Write the title of the song here.)

HORIZONTAL

1. Fur-bearing animal
6. Sailor
8. The head
9. Raised platform
11. Wood-turning machine
12. Uttered words
14. Staff
15. Gratuities
17. Across
18. Cut off
19. Egyptian sun god
20. South America (abbr.)
21. Flows out
24. Walked on
26. To turn about
27. Secrete
28. Blunder
31. Struck
33. Uncouth
34. Traditional knowledge
35. Periodic wind of Asia
37. A stubble field

VERTICAL

1. Vow
2. Woody plant
3. Note of the scale
4. Terminates
5. Harvest
6. Mother (Latin)
7. Uprisings
8. Wanting in color (1st word in title)
10. Epidermis
11. Worthy of adoration
13. Separate incident
14. Minute openings in the skin
16. Shovel
22. Prickly envelope of a fruit
23. Antitoxin
24. Sharp point on a plant
25. Ceremony
29. Smell
30. City of Nevada
31. Fruit of the blackthorn
32. Earth's satellite (last word in title)
36. Point of the compass (abbr.)

Follow These Simple Rules:

1. Each evening for 42 consecutive evenings (not including Saturdays) W-G-N will broadcast 3 songs of yesterday—"Tune Tangles." On each day following the broadcast the Chicago Tribune will print a "Tune Tangle" Crossword Puzzle. Each puzzle will contain the title of one of the songs broadcast the preceding evening. You are invited to listen to the broadcast, solve the Tune Tangle Crossword in the next day's Tribune and name the song.

2. The Chicago Tribune will pay $5,000.00 in Cash Prizes to the persons who send in the nearest correctly solved and neatest complete sets of answers in accordance with these rules. NOTE: This means that you do not necessarily have to solve each of the 42 Tune Tangles completely to win. The prizes will be paid to the persons whose entries rank highest.

3. The prizes are as follows:

1st Prize		$1,000.00
2nd Prize		500.00
3rd Prize		250.00
Next 2 Prizes,	$100.00 each	200.00
Next 5 Prizes,	50.00 each	250.00
Next 10 Prizes,	25.00 each	250.00
Next 100 Prizes,	10.00 each	1,000.00
Next 310 Prizes,	5.00 each	1,550.00
430 Prizes, Totaling		$5,000.00

4. This offer is open to everyone—men, women, boys and girls—except members of the Chicago Tribune and their families. You pay nothing. Just prove your skill.

5. Tune Tangle Crosswords are to be submitted only in complete sets. Do NOT send in each puzzle separately. Hold all puzzles until you have the complete set of 42. Then send them to "Tune Tangles," Chicago Tribune, Postoffice Box 1718, Chicago, Illinois. All entries must be in by midnight, 10 days after Puzzle No. 42 has been printed.

6. Each entry must be sent by First Class Mail, postage prepaid. Entries with insufficient postage will be returned by the Postoffice Department. Contestants may submit as many sets of puzzles as they wish, but no contestant will be entitled to more than one prize.

7. You need not buy the Chicago Tribune. You may copy or trace the puzzles and send them in. The Chicago Tribune may be consulted at any of its offices or at Public Libraries free of charge.

8. The judges will be appointed by the Chicago Tribune. Their decision will be final. In case of ties, a duplicate award will be paid to each tying contestant.

THE NEXT TUNE TANGLE WILL APPEAR IN MONDAY'S TRIBUNE
Tune in W-G-N Tomorrow at 9:15 P. M.

Copyright, 1931, Chicago Tribune

Domino

PROGRAM TONIGHT!

LISTEN to the Domino Sugar Orchestra tonight and every Saturday night, and just try to keep your feet still—!

8.30 to 9 o'clock Central Daylight Time
WJZ, WEAF, WBZ, WHAM, WBAL, KDKA, WGAR, WJR, WLW, KYW, KWK, WREN

"Sweeten it with Domino"

American Sugar Refining Company

ICAGO TRIBUNE

of YESTERDAY
OSSWORDS 2

ord.
ong.

IN
CASH
wers

(2nd Series)

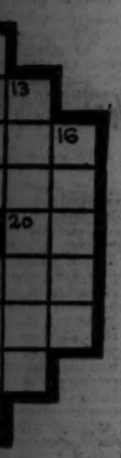

RTICAL

22. Prickly envelope of a fruit
23. Antitoxin
24. Sharp point on a plant
25. Ceremony
29. Smell
30. City of Nevada
31. Fruit of the blackthorn
32. Earth's satellite (last word in title)
36. Point of the compass (abbr.)

DAY'S TRIBUNE

QUEEN HAS FEVER BUT STAYS AT BED OF STRICKEN SON

Given Serum to Ward Off Diphtheria.

BUCHAREST, Rumania, May 1.—(AP)—Two devoted women tonight were risking their lives by remaining at the bedside of little Crown Prince Michael, who is gravely ill with diphtheria.

QUEEN HELENE. (Lese Photo.)

One is his mother, Queen Helene, estranged wife of King Carol. She has steadfastly refused to leave the 9 year old child. The other is an English governess, whom the boy has hardly let out of his sight since the illness began.

Queen Develops Fever.

Two watchers were given anti-toxin injections today to ward off the dread disease. As a result the queen had a slight fever tonight, but she made light of the indisposition.

The condition of the prince had improved tonight, and royal physicians expressed their conviction he would recover. His temperature, which yesterday reached 104 degrees, fell today to 101.4. It is believed the illness is taking a normal course, although the crisis has not yet been passed.

There seemed a possibility the prince's sickness might, to some extent, bring his parents together. Yesterday King Carol saw Helene briefly in an antechamber of the sickroom in the quarters of the Sinaia palace, where Michael was stricken. Doctors have firmly forbidden his repeating the visit because of the danger of infection.

Carol Gets Hourly Reports.

King Carol, however, has been making almost continual inquiries about the boy's condition and telephones to attendants for the latest report almost every hour of the day.

Although physicians have warned the queen of the danger of contagion, she has only shaken her head and remained near her son.

ROB TRUCK OF $12,000 SHOES.

Seven men riding in three automobiles yesterday held up a truck of the Lifschultz Transportation company at Harrison and Jefferson streets and robbed Walter Kolinski, the driver, of a shipment of shoes valued at $12,000.

HEADS ACADEMY

Rear Admiral Thomas G. Hart.

Annapolis, Md., May 1.—(AP)—As guns boomed and 2,000 midshipmen stood at attention, Rear Admiral Thomas G. Hart became superintendent of the Naval academy today. Hart, a native of Michigan, 53 years old, and former commander of the submarine fleet, succeeds Rear Admiral Samuel S. Robison, who retired a month ago. He is one of the youngest officers of his rank in the navy.

SLOT MACHINE RECEIPTS IN N. Y. 20 MILLION YEAR

Owners Pay All Fines if Operators Are Arrested

New York, May 1.—[Special.]—A system of organized slot machine gambling involving receipts estimated at $20,000,000 a year, with the owners of the machines maintaining a staff of lawyers and bondsmen to take care of arrested storekeepers, was revealed in a public hearing of the appellate division inquiry into the lower courts today.

A parade of witnesses put the story together for Referee Samuel Seabury under the questioning of Irving Ben Cooper, first assistant counsel. They were, with three exceptions, the keepers of small candy or stationery stores or lunch counters who had had machines in their places of business, had been arrested, and had had all ensuing expenses paid by the concerns renting the machines.

Machines Put in Stores.

Their stories were the same, with minor variations. They were approached by representatives of one or another of the companies owning machines, with the result that the machines were placed in the stores. The machines were designed so that a player who put a five-cent piece in the slot, pulled the lever, got a packet of mints and, on occasions, a handful of slugs or coins, sometimes as many as twenty.

When the machines were installed the storekeepers were told by the agents, who never went by name but always by number, that in case of "trouble" they were to call an often changed but always furnished telephone number.

Shopkeeper Harry H. McKay told a typical story:

"When the detectives arrested me," he testified, "I called the number. I said, 'They are taking the machine out and me with it.' By the time we got to the station house a bondsman was there, and I was out in five minutes."

Discharged by Magistrate.

Next day McKay went to Harlem court. There he met the agent. When his name was called he stood up, a lawyer he had never seen before appeared for him, and he was discharged by the magistrate. Others of the storekeepers had been held for special sessions and fined $25.

Hugo Rogers, an attorney, testified that in 1928, 1929, and 1930 he was one of about ten lawyers on call for the Automint Vent company.

Aaron Goldenberger, former agent for the Triangle Mint company of Brooklyn, told of his activities in putting the machines in stores, of collecting the receipts, and of telling the storekeepers what to do in case of "trouble." He estimated that there were about 4,000 machines in Manhattan and the Bronx, each averaging $5,000 a year in gross intake.

$2.19 LUNCHES SERVED JURORS; QUIZ BEGUN BY COUNTY BOARD

A bill of $1,225 for lunches served to jurymen in the civil courts yesterday aroused the indignation of the county commissioners. Since the bill listed 552 lunches, the commissioners discovered that each lunch cost the county $2.19. James C. Russell, superintendent of public service, was called in and questioned about the appetites of jurors.

Mr. Russell said that he also had been suspicious about the bill and that an investigation disclosed that boxes of cigars, which were not on the menu, had been slipped into the lunch baskets. It was further revealed that as many as 15 lunches were sent to various courtrooms although there are only 12 men on a jury.

Believing the evidence to be incomplete, the board referred the bill for further investigation to a subcommittee headed by Mrs. Edward J. Fleming, one of the commissioners.

CARSON PIRIE SCOTT & CO

Sounds Incredible
But It's a Fact
This Low Price—

$27.50
for
WHITE
Galapin Jackets

And they're enjoying an impressive popularity. Is it any wonder when you consider—bolero or peplum styles of a flattering fur, youthful in line, and perfect for semi-formal or formal occasions. Last but not least—unheard of values! Sizes 14 to 20.

Other Galapin Jackets
$50 and $75

Fourth Floor, Wabash.

CARSON PIRIE SCOTT & CO

A Finely Printed Chiffon

Feminine and Frilly
But Gray Shop Knows
How to Put in the Slendering Lines

$18.50

Where to put these lines to the best advantage, and they are all here in this frock which is fashioned with a jabot collar, a snug skirt which ties at the side over a silk crepe slip—the print in navy blue and white and black and white.

For the Larger Woman
Sizes 42½ to 50½

Fourth Floor, Wabash.

CARSON PIRIE SCOTT & CO

"Saturday Review" Predicts

A Busy Season for Every One of These Fashions

Mitre Mesh
Will Cause a "Stir"
In the Mode of
Soft Hats
$5.75

We're sure of this, knowing that the soft hat is perhaps the very favorite of countless women, and when they appear in a fascinating material such as mitre mesh—there is certain to be a lot of excitement—this time in the Moderate Price Hat Section.

Attention has been given to the quality of the material—in the workmanship and in the lining. There are many colors and white. Headsizes 20½ to 23½.

Moderate Price Section
Fifth Floor, North, State.

Little Separate Jackets
There Are Many Different Kinds
But These Lead a Busy Social Whirl
$6.50

Their colors are delightful, for they are fashioned of a soft, shimmering taffeta, and lined in the same material, only in contrasting color. Flared sleeves and peplums and ties at the waist—bright young things can't get along without them. The jacket at left, red and eggshell, green and maize, rose and eggshell, blue and pink. Sizes 11 to 17 years.

The jacket below, black and white, red and tan, blue and flesh, green and orchid, yellow and tan. 14 to 20 years.

See the jacket sketched top in the Junior Section, Fifth Floor, South State. The other one in the Blouse Section on the Fourth Floor, Wabash.

Silk Jacket Frock
Dotes on Versions of
The Polka Dot
$17.50

Large dots, small dots and circles, all white on backgrounds of navy, black, brown. Or plain skipper blue. The short sleeve white blouse has soft bows. Sizes 14 to 20.

Moderate Price Section
Fourth Floor, Wabash.

Kid Shoes
Smart Women Wear
From 9 to 6
With Suits and Frocks
$10

You'll see these kid shoes worn wherever fashionable women are gathered together. Why? Because they're perfect with so many costumes—the kid is supple, the shoe details, snakeskin trimmings, and heels are new.

The pump in black or blue kid. Center buckle strap, with low heel, in beige or black kid. High heel, open-shank strap, in beige, and black kid.

Third Floor.

BOOKS

Polish Author Uses Novelty; Succeeds, Too

His Hero Writes Novel and Lives Life.

BY FANNY BUTCHER.

"FROM DAY TO DAY" [Viking] offers Americans the first translation of the work of Ferdynand Goetel, a Polish novelist. He has won great acclaim in Europe, and comes, in English translation by Winifred Cooper, with the plaudits of John Galsworthy for a foreword. This book is the May choice of the Literary Guild, promising the author a large initial reading public in America. That large public will certainly be immediately enlarged by the word of mouth method, for "From Day to Day" is an intriguing book if ever there was one.

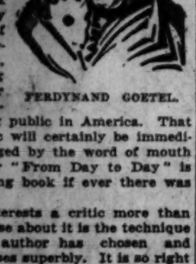

FERDYNAND GOETEL.

What interests a critic more than anything else about it is the technique which the author has chosen and which he uses superbly. It is so right for the material that one wonders why it hasn't been used before. We needn't worry, however, it'll be used again, we say to ourselves cynically. It is so simple a trick—to look at from the outside—that there probably will be a whole flock of imitations of it soon. And they probably will all be bad, because only for material as intimate as Goetel uses, and used only in the way in which he does it, is the method inevitable.

There have been plenty of novels about novelists writing novels. But I do not remember a novel which purports to be a diary kept by a novelist during the period in which he is writing a book, with the creative work the story of his past and the diary the story of his present used as Goetel uses it. "From Day to Day" is the diary of a novelist in Cracow. It's filled not only with the things that happen to him every day, his intimate reactions to them, to people, to his own thoughts, but also to the novel which he is writing. The pages of the novel which he writes every day are interspersed in the pages of the diary [printed in italics so that the reader has no difficulty in knowing immediately which pigeonhole of the hero's mind he is looking into]. The hero's novel is reminiscential of the months that he spent in Turkestan as a prisoner of war a few years before the diary opens.

There he loved as he has never been able to love his wife, fought against his love, and succumbed to it. There he was loved as he can never hope to be loved again, with an almost unearthly trust and unselfishness. While he is writing a novel of those days of struggle, between his conscience and overpowering emotion and the slow seepage through the terrors of war and revolution, his determination to get a divorce and go back for the woman he loved fills his diary. He depicts his lack of spiritual adjustment to his wife, who he knows loves him, but whom he cares for only with fondness.

He is turned from his novel by a tragic affair with the over eager wife of a friend that throws him into a duel, as a consequence of which the friend's wife is a suicide. His own wife's determination to leave him precedes sudden news that the woman he really loves is still alive in Turkestan. He never touches the novel again. The novel and the diary mingle at last. That is a new technique and, for what the author wants to say, brilliant and inevitable.

There is enough of the reaction of the hero to his creative work to give readers an honest—if sketchy—picture of the psychology of a novelist, although the author has not written his book to tell how a novelist feels about his work. That is how it differs from all the other novels about novelists writing novels. The novel in "From Day to Day" is cleverly used as an integrating part of the story, like the flash back in a moving picture, not as an interpretation of the hero's psychology.

It will take a hard heart not to be moved by the tense calm and poise of the hero's fragmentary novel. There is a definite, vibrant life in it.

* *

"Crimes of the Year" Is Book About 1930 Period

"Crimes of the Year," by Joseph Gollomb [Liveright], is a survey of the most spectacular crimes of 1930 set down with thrilling interest. The author says in his foreword: "Every modern war forges new weapons and a new technique. Crime, too, is war."

"ROLLING HOME" IS BOOK DICTATED BY BRITISH SEA CAPTAIN

BY FRANK SWINNERTON.

LONDON. — [Special Correspondence.]—It is always interesting to know how books are written, and the other week I was much puzzled to account for the peculiar excellence of a volume of sea reminiscence by Capt. Barnes, just published in London under the title of "Rolling Home." I expressed curiosity in print, because it seemed to me that either Capt. Barnes was an amazingly vivid writer, or he had had the help of an astonishingly able journalist whose command of dramatic sense would assure him of success on the stage. I now learn officially that Capt. Barnes, who is a Newfoundlander, has no skill in writing, but he can talk. So he was sat down in an office chair, provided with a stenographer, and left alone. He simply talked the book. And that is why it seems to the reader as if Capt. Barnes was talking from the printed page.

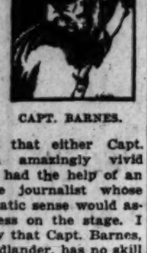

CAPT. BARNES.

The effect is very fine. And it would not have been so fine if Capt. Barnes had not been a born raconteur. There is nothing stumbling about the book. And it has not been "edited" into a commonplace tale. It is a racy and vivid record; and one reads it as if one were listening to a real yarn spinner.

The book bears being read aloud; and a good reader-aloud would hold a hearer spellbound with several of its rich chapters. Capt. Barnes must have had a wonderful life; for he sailed before the mast nearly seventy years ago, when a boy. His parents wanted him to be given as rough a time as possible, so that he should be disgusted with the sea. But he was born for it, and nothing came amiss.

Ship after ship knew him; and his adventures were many and exciting. He kept on until after the war; and almost his last act of seamanship was to ram a submarine which had almost simultaneously loosed the torpedo which sank Capt. Barnes's ship. There is no boasting in this book; but anything more convincing as a narrative of personal adventure I have yet to read.

Trader Horn has now settled down in England. He has found a small Kentish village, and is resting very comfortably there. The other day I saw him sitting quietly in the refreshment room at Waterloo station, in London. He was alone. But not for long. I was not the only person to recognize that unmistakable figure; and even as I glanced at him another man approached, entered into conversation, and prepared to listen to tales of the wide world.

The moment I had mentioned that J. D. Beresford was living in Hertfordshire I had a letter from him saying that he had moved into Sussex and was no more than thirty-five miles distant. But Hertfordshire is by no means denuded of literary talent, for it is in Hertfordshire that "Mr. Geoffrey West" [whose real name is Mr. G. H. Wells; but who has always used the pen name of Geoffrey West in order to distinguish himself from Mr. H. G. Wells, who is no relation] lives. Mr. West is the author of the book on H. G. Wells, which has lately been published.

David Cecil, He's Only 28, Wins Prize on Biography

"The Stricken Deer," by Lord David Cecil, a life of William Cowper, which was published in this country in April of 1930 by Bobbs-Merrill, and which in May was laureled with the Hawthornden prize, recently has been awarded also the James Tait Black Memorial prize as the best English biography of the year. The author is only 28 years of age. "The Stricken Deer" is his first book, although he has been writing articles on art and literary criticism for English magazines since he was 18. He comes from that English family of Cecils which first blossomed in history in the persons of Lord Burleigh and the earl of Salisbury in the days of Queen Elizabeth.

* *

One Guest; 1,873 Dinners!

The famous hospitality of Bostonians (especially toward prominent Englishmen) never was more graciously displayed than toward old Samuel Cunard, who, on his arrival there in 1840, on the first voyage of the first Cunard liner, Britannia, received 1,873 invitations to dinner, according to Frank C. Bowen in "A Century of Atlantic Travel: 1830-1930" [Little-Brown].

* *

Stirring Tale of Orient.

"China Seas" [Stokes], the last work of the late Crosbie Garstin, author of that interesting sea trilogy, "The Owls' House," "High Noon," and "West Wind," is a stirring tale of oriental land and sea. It's a far east thriller, with typhoons and pirate raids.

Eliot, Remaker of Harvard, Is Depicted Here

Jane Addams Reviews Henry James' Book.

BY JANE ADDAMS.

[Author of "The Second Twenty Years at Hull House."]

"Charles W. Eliot," by Henry James. [Two volumes. Riverside Press.]

The long life of Charles W. Eliot takes us back in its very beginnings to the halcyon period of the 1830's.

Henry James thus describes the family milieu:

"The Eliots . . . attending to the business of King's chapel and Harvard college as if they were family affairs, were very much people of their time. They and their large clan of admirable cousins and still larger circle of estimable friends were all floating and advancing on the bosom of the same tide. Almost all the ideas that were being expressed so well by the New England writers and preachers came from people of their kind and class; almost all the useful institutions that embodied the new ideas were being established and built up by them and their relatives and friends or by persons like them."

The young Charles, born in 1834, however, did not run quite true to form after he had entered Harvard college. He, of course, stood well throughout his college days in the classics, as in everything else, but his interest evidently centered more and more upon natural science, which at that moment scarcely was recognized as proper material for a college curriculum. He became a teacher of chemistry, although he began as tutor in mathematics in Harvard college in the autumn of 1854.

In the spring of 1858 he was made assistant professor of mathematics and chemistry, and he taught the latter subject both in the Harvard medical school and in the Lawrence scientific school.

In 1863 he left Harvard and with his young family spent two years in Europe. He returned to become professor of chemistry in the Massachusetts Institute of Technology, delighted that science, as taught there, could answer the questions of practical men and guide the labors of his own generation.

He was made president of Harvard in 1869 when he was thirty-five years old, and at last "escaped the bondage of too light a task." On the very day of his inauguration he announced his conviction that young men should be given liberty to choose what they wanted to study, even to choose science instead of the classics, and he was suspected of undermining the intellectual equipment of a gentleman and a scholar.

An old tradition cannot be broken into lightly, as President Eliot found during the first twenty-five years of his presidency. His biographer points out as one evidence of his unpopularity that, although he received a certain number of honorary degrees upon his accession to the presidency, no academic honors came his way between 1870 and 1902, in spite of the fact that he represented the oldest seat of learning upon American soil.

As his advocacy of changes brought him into conflict with the more conservative colleges, so he also ran into opposition because of measures he advocated in connection with the professional schools.

The famous "case system" was inaugurated in the Harvard law school and became one of the revitalizing forces in education. An undenominational divinity school was founded at Harvard.

His opposition was forever including new areas; the requirement of a degree for admission to the medical school hurt the feelings of many an honest practitioner, and his remarks concerning voluntary attendance at chapel could hardly have endeared him to the clergymen of the sterner sects.

But the longest road has a turning, and by 1875 the public began to be with him.

That actually disconcerted him. He said it made him feel uncomfortable, and that he missed the stimulus of opposition. He resigned from Harvard in 1909 at the age of 75, leaving behind him a reorganized university of which America was justly proud.

At the end of his life he said, "Political work lags twenty-five or even fifty years behind the sound thinking of the present day." This is brought out most clearly in his remarkable correspondence with Lord James Bryce, much of which the biographer reproduces for our edification. President Eliot had an abiding interest in coöperative experiments, in methods of election, in labor unions, in the growth and value of public corporations, and was always ready to point the lesson from current events that freedom is the principal advantage of a democratic government.

Mr. James gives a clear and charming account of President Eliot's domestic life. He was a model son and brother, quite naturally taking over the financial responsibility for the family after his father's failure in business, although it came in the very year of his marriage to the charming Ellen Peabody. To her and to his three sons, only one of whom survived him, his devotion was unbounded. Some of the most delightful letters in the book are those written to his young children, and the memoir of his son Charles, whom he so sincerely admired, is perhaps his one contribution to permanent literature. I met him sometimes during his summers on the coast of Maine, surrounded by his charming grandchildren, presenting the very embodiment of successful old age.

* *

Two Novels in One.

"Gringo Privateer," by Peter B. Kyne [Cosmopolitan] contains two practically full length novels, "Island of Desire" and the novel which gives the title to the book.

Meetings and Lectures

"Gambler's Wife," by Elizabeth Gertrude Stern, will be reviewed at the meeting of the Bookfellows this evening at 6 o'clock at the Y. M. C. A. building, 19 South La Salle street.

On Monday evening at 8:15 at Orchestra hall under the auspices of Temple Judea Men's club Clarence S. Darrow and Rabbi S. Goldman will debate on "Is Religion Necessary."

On Tuesday at 6:45 p. m. in Fullerton hall of the Art institute Prof. Robert M. Lovett will give his final lecture in the series on "Values in Fiction" with a discussion of Aesthetic Values: Art."

The Dickens Fellowship will give a tea at the Great Northern hotel next Saturday at 2 o'clock at which time Edward F. Rines will talk on "Pleasant Moments with David Copperfield."

Osborn Gives Story of Cope, Science Hunter

Who Tracked Rare Beasts Through the Eons.

BY W. F. E. GURLEY.

[Associate Curator of the Paleontological Collections of Walker Museum, the University of Chicago.]

"Cope: Master Naturalist," by Henry Fairfield Osborn. [Princeton University Press.]

This fascinating biography, a labor of love, is the result of many years of painstaking effort on the part of Dr. Osborn, friend, coworker, executor, and recognized scientific successor of Edward Drinker Cope [1840-1897], the greatest of all vertebrate paleontologists.

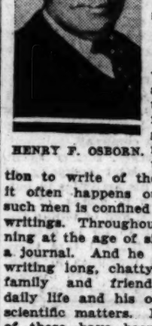

HENRY F. OSBORN.

Unselfishly devoted to research, and zealous in their ambition to further an ideal, great scientific men have neither time nor inclination to write of themselves. Hence it often happens our knowledge of such men is confined to their technical writings. Throughout his life, beginning at the age of six, Dr. Cope kept a journal. And he had the habit of writing long, chatty letters to his family and friends, describing his daily life and his observations upon scientific matters. Fortunately most of these have been preserved and placed at the disposal of Dr. Osborn, who quotes hundreds of interesting extracts well calculated to enable one to visualize Dr. Cope from every conceivable point of view.

After outlining the early history of paleontology, or the science of ancient life; sketching the pioneers of American paleontology (1571-1847), and touching upon the American ancestry of Dr. Cope, the author graphically portrays the life of that great naturalist, an indefatigable worker who critically studied and described hundreds of new species in every branch of vertebrate paleontology, a great portion based on the remains of extinct animals found in the region west of the Mississippi. In conclusion there is a complete bibliography, embracing 1,395 titles, of Dr. Cope's scientific writings.

In his quest for scientific knowledge and materials, Dr. Cope visited the important museums, colleges, and collecting fields of Great Britain, Europe, and North America. He scanned our Atlantic, Pacific, and gulf coasts; explored mountain ranges, arid plains, cañons, and caverns, and delved into the waters and rocks of Canada, Mexico, and every state in the Union.

He was equally at ease in a Mexican "doby," a camp on the Yellowstone, a Philadelphia lunchroom, or at a banquet of savants in Paris. Like Audubon, his life from boyhood was devoted to natural history; both were good draftsmen, pleasing writers, lovers of adventure, refined in their tastes, and adaptable to their surroundings.

He was familiar with the works of Linnaeus, Buffon, Blumenbach, Cuvier, Lamarck, and the founders of modern science; was a student under their immediate successors, as well as an associate of Darwin, Huxley, Lortet, and Agassiz. He was a contemporary of Leidy, Marsh, Newberry, St. John, Williston, and Osborn, the group to whom we are indebted for practically all that is known of American veterbrate paleontology. One of the greatest contributions to geology was Cope's remarkable accuracy in correlating the upper members of the stratified rocks of North America with their counterparts in Europe.

In his zeal for acquiring and disseminating knowledge he converted a spacious old Philadelphia mansion into a crowded storehouse of scientific material gleaned from every continent and indiscriminately intermingled with antique furniture, paintings and objects of art. In this old house he lived, worked and died amidst the greatest and most interesting collection of animal remains ever accumulated by any one man. This collection was acquired by the American Museum of Natural History, New York City, where Dr. Osborn has been curator of vertebrate paleontology since 1891.

This book is invaluable to the scholar engaged in scientific research, as well as the student entering upon a subject so alluring.

BEST SELLERS OF THE WEEK

FICTION.

"The Good Earth," by Pearl S. Buck.
"The Winding Lane," by Philip Gibbs.
"Grand Hotel," by Vicki Baum.
"Flamenco," by Lady Eleanor Smith.
"Above the Dark Tumult," by Hugh Walpole.
"The Bridge of Desire," by Warwick Deeping.

NONFICTION.

"My Experiences in the World War," by John J. Pershing.
"Jungle Ways," by William B. Seabrook.
"Green Hell," by Julian Duguid.

AMONG THE NEW BOOKS

FICTION.

The Silver Flute, by Lida Larrimore [Macrae-Smith], tells how the sudden death of the father of a family affects the eldest daughter's life.

Captain Blood Returns, by Rafael Sabatini [Houghton-Mifflin], is a sequel to the author's famous thrilling adventure story, "Captain Blood."

Mary Faith, by Beatrice Burton Morgan [Farrar & Rinehart], is a gay story of a girl who believed that faithful devotion always pays.

The Golden Stream, by Frances R. Sterrett [Penn], tells of a family who made lots of money in a slightly dishonorable fashion.

Torture Garden, by Octave Mirbeau [Claude Kendall], is an adventure of the orient, morbid and melancholy.

Prisoners of Fate, by Lillian R. Fuller [Sears], is about a woman who marries the wrong man.

The Same Person, by Anna Robeson Burr [Duffield], is a drama of modern life with a last act in pastoral Maine.

This Man's War, by Charles F. Minder [Pevensey Press], is a day-by-day record of an American private on the western front.

Wife to Hugo, by Joy Baines [Sears], tells with modern candor of a wife who is alluring to her husband's brothers.

POETRY.

Jonathan Gentry, by Mark Van Doren [Boni], is a long narrative poem—a romantic record of an American pioneer.

White Gates, by Orvill MacKenzie [Coward McCann], is a collection of poems and stories by a new Scotch author.

ABOUT PEOPLE.

Memoirs of Garibaldi, edited by Alexandre Dumas [Appleton], is the first complete edition of this work, with contributions from George Sand and Victor Hugo.

The Two Carlyles, by Osbert Burdett [Houghton Mifflin], is the story of that famous marriage.

Paul Gauguin, by Beril Becker [Boni], depicts the futile struggle of a sensitive man against civilization and records the life of one of the giants of contemporary art.

NONFICTION.

Life Among the Lowbrows, by Eleanor Rowland Wembridge [Houghton Mifflin], is a collection of sketches which picture what happens to morons when they meet breakers.

Jewish Pioneers in America, by Anita L. Lebeson [Brentano's], records thrilling adventures of Jews in the discovery and settling of America from 1492 to 1848. The author is a Chicagoan.

The Writing of Alfred Edgar Coppard [the Ulysses Bookshop] is a bibliography of that English writer's work by Jacob Schwartz. There are a foreword and notes by A. E. Coppard.

The Nemesis of American Business, by Stuart Chase [Macmillan], is a stimulating and constructive discussion about what's wrong with America today.

Old Errors and New Labels, by Fulton J. Sheen [Century], is a philosophy of our times.

Copy, by D. D. Hoover [Crowell], is a valuable book for every reporter and every student of journalism.

By the author of
"MOVE OVER"
A 16-cylinder story of the idle rich kept busy turning morals upside down. Multi-millionaires on Long Island, at Palm Beach, Paris, Biarritz and New York fast-stepping on thin ice.
THE RICH ARE ALWAYS WITH US
By E. PETTIT
Smart and sophisticated—witty and wise—a gay comedy, packed with sparkling conversation, peppered with biting satire, the liveliest novel of the season.
SEARS
$2.50

At Last—
Russia's Own Story of the Five Year Plan!
NEW RUSSIA'S PRIMER
A May Selection of the Book of the Month Club
Americans know in a general way of Russia's plan to transform herself into a modern industrial state run on the efficiency basis of a Ford factory. This book is Russia's own story of the most ambitious industrial undertaking in all history—not told for outside propaganda, but for the information of her own people. "Literally fascinating. Practically every page carries the mark of genius." Professor George S. Counts of Columbia.
Lavishly illustrated, $1.75.
PAN-SOVIETISM
The Issue before America and the World
by Bruce Hopper
Shortly before the Great War, Professor Usher's "Pan-Germanism" startled the world with its analysis of Germany's political ambitions. "Pan-Sovietism" is no less startling in its presentation of Soviet plans and policies, and its up-to-the-minute analysis of the economic background for the Five Year Plan and of the outlook for the future. $2.50.

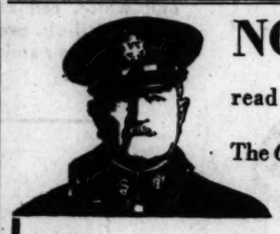

NOW...
read the Whole Story—by
The *One Man Who Knows It*
GENERAL JOHN J.
Pershing's
complete, finally revised account . . .
My Experiences in the World War

A GREAT human document—held back for 13 years by the Commander-in-Chief of the A.E.F. until every word was just as he wished it. A book for *you*—for your children and your children's children.

"A great story ably told"—*Atlantic Monthly.*

The book contains thousands of words which were necessarily omitted in the newspaper serial version owing to space limitations. 32 pages of notable illustrations and maps. 2 volumes, beautifully made, $10.00 per set.

(The Autographed Edition, limited to 2100 copies at $25.00, is oversubscribed)

Get it today at your bookshop
FREDERICK A. STOKES COMPANY
443 4th Avenue New York

. . . now read the ENLISTED MAN'S *story!*
THIS MAN'S WAR

The Day-by-Day Record of An American Private on the Western Front
By CHARLES F. MINDER
306th Machine Gun Battalion, 77th Div., Co. B
The memoirs of 2,000,000 men, and of every mother's son, in the A.E.F.—from the Bronx to Belleau Wood! Not heroes—just boys doing a job that had to be done.
Get a copy today at your bookseller's, $2.00
PEVENSEY PRESS
598 Madison Avenue, New York

Book Exchange
BOOK AUCTION! TODAY
A remarkable library of valuable books will be sold today at 2:30 p. m. UNRESTRICTED PUBLIC SALE.
FINE BINDINGS,
CHOICE SETS
FIRST EDITIONS
AMERICANA,
CURIOSA,
ILLUSTRATED WORKS,
ART BOOKS,
DE LUXE EDITIONS,
AUTOGRAPHED COPIES,
STANDARD LIBRARY EDITIONS,
ETC., ETC., ETC.
A fine opportunity to add to your library. Auction begins at 2:30 p. m. sharp today. Catalogues may be had at the sale room. Treat yourself to a few choice books and pay your own price. Nothing reserved.
WILLIAMS, BARKER & SEVERN CO.,
423 South Wabash-av.
Phones Harr. 3777-3778.

Intelligent Service
Those who appreciate good books and the joy of buying them and owning them should become acquainted with the Old Book Shop. Here they will find the desired atmosphere, the unobtrusive and intelligent service they require. It costs nothing to visit us and enjoy the absorption that comes from looking over these interesting things; it costs little to acquire many of those that you want. We often have bargains in fine books and by coming regularly you can find them. Just now we are offering a few remaining copies of the beautiful Golden Bough Press edition of SAPPHO, with illustrations by Majeska, at a special price of $9; this was published in a limited edition at $15. Out of town people can receive our bulletins regularly by sending in their names and addresses, and their orders will be filled by mail with promptness and care.
The Argus Book Shop
333 South Dearborn-st.
Wabash 7338.

Only Once in Ten Years Comes an Opportunity Like This.
We are selling out every book in the shop regardless of cost, at 50% discount. The shop is to be closed. Our lease expires in early fall. Everything must go. Nothing reserved. If you know books and want real BARGAINS come in, the place is yours. Browse as long as you like. We have been supplying university libraries and private collectors for the past eight years and the stock of books is the best in town. This is a BONA FIDE SALE. COME IN TODAY. OPEN EVENINGS. HALF PRICE ON EVERYTHING.
NEDWICK'S BOOK STORE,
346 N. CLARK-ST.
[Just across the bridge from the loop.]
UNUSUAL BOOKS—WE CATER TO THE unique in books—curious—unexpurgated editions—privately printed books—illustrated books. We have them all! We frequently have rare and startling books listed in catalog No. 27. Write for it today. OWEN DAVIES, Bookseller, 1852 N. Clark-st., Chicago.
IF YOU COLLECT FIRST EDITIONS, RARE books, Americana, etc., see our fine collection or send for list. Cather, Cruickshank, Van Dyke, Lewis, Morley, others. We buy books. BAUDE-DOLL, 1120 S. MICHIGAN-AV.
NATIONAL GEOGRAPHICS, 25C EACH. OVER 1,000 COPIES TO CHOOSE FROM. NEDWICK'S BOOK STORE, 346 N. CLARK.
USED BOOKS PRICED 75C TO $2.50 EACH; 10c each; $1 a dozen. Call at 4821 Divorce-av.
LATEST BOOKS—TERMINAL BOOK SHOP, RENTAL LIBR., 3337 Lawrence Jun.1004.

Rental Libraries
THE TOWER LENDING LIBRARY
Latest Best Sellers. 20 CENTS A WEEK. Minimum, 12 CENTS FOR 3 DAYS.
NO DEPOSIT REQUIRED.
"BRIDGE OF DESIRE," Warwick Deeping.
"STORM DRIFT," by Ethel M. Dell.
"WHITE FAWN," Olive Higgins Prouty.
"Well of Loneliness," by Radclyffe Hall.
"TWILIGHT MEN," Tellier [companion book to "Well of Loneliness."]
MAIL ORDERS SOLICITED.
We rent to responsible people everywhere.
OPEN SATURDAY AFTERNOONS TILL 6.
8 S. MICHIGAN-AV., CHICAGO.
Room 906 Tower Building. Tel. Cent. 3246.
YOU CAN RENT BOOKS FOR LESS, but if you want a large selection to choose from, if you want the newest books the day they are published, if you want to receive books so you can get the most popular in a week or less, you can obtain this service at the FROG POND for 15c for 3 days or 25c for a week. No matter how far away you live you will find it to your interest to come to the
FROG POND BOOK SHOP,
3121 BROADWAY.
REAL SERVICE TO BOOK READERS—You can rent all the latest books with free delivery service. Call Franklin 3708 for full details. Chicago's Public Service Library, 7 W. Madison-st.

"Unusual" fails to describe this story of the next century—of a battle for treasure between Earthmen and Martian brigands—fought with electricity in the craters of the moon.
BRIGANDS OF THE MOON
By RAY CUMMINGS
A. C. McCLURG & CO.
at all bookstores, $2.00

The Donham Plan
"Sweeping and courageous. By all means read this book."
—*N. Y. Herald Tribune*
$2.50
3rd Large Printing
BUSINESS ADRIFT
By W. B. DONHAM
WHITTLESEY HOUSE
370 Seventh Avenue, New York City

Laurence Stalling says: Probably the end of the season will find public and reviewers alike thinking that the finest novel is PEARL S. BUCK'S
THE GOOD EARTH
$2.50 *A Best Seller* JOHN DAY

Book Exchange
BOOK AUCTION! TODAY
ackable library of valuable books will d today at 2:30 p. m. UNRESTRICTED UBLIC SALE.
FINE BINDINGS.
CHOICE SETS
FIRST EDITIONS
AMERICANA,
CURIOSA,
LUSTRATED WORKS,
ART BOOKS,
DE LUXE EDITIONS,
TOGRAPHED COPIES,
TANDARD LIBRARY EDITIONS,
ETC., ETC., ETC.
e opportunity to add to your library. begins at 2:30 p. m. sharp today. ues may be had at the sale room, yourself to a few choice books and ur own price. Nothing reserved.
ILLIAMS, BARKER & SEVERN CO.,
423 South Wabash-av. Phone Harr. 3777-3778.
ntelligent Service
who appreciate good books and hate of buying them and owning them become acquainted with the Argus shop. Here they will find the atmosphere, the unobtrusive and intelligent service they require. It costs nothing us and enjoy the absorption of books from looking over these interesting it costs little to acquire treasures that you want. We often have big lots of fine books and by coming regularly and them. Just now we are offering remaining copies of the beautiful Bound Press edition of SAPPHO, illustrations by Matcska, at a special price this was published in a limited edition $15. Out of town people can have selections regularly by sending in their and addresses, and their orders will be r mail with promptness and care.
e Argus Book Shop
333 South Dearborn-st. Wabash 7808.
Once in Ten Years es an Opportunity e This.
selling out every book in the shop at cost, at 50% discount. This to be closed. Our lease expires in all. Everything goes. Nothing reserved. If you know books and want REAL GAINS come in, the place is yours. as long as you like. We have been of university libraries and private s for the past eight years and per- books is the best in town. The DNA PRIDE SALE. COME IN TO- OPEN EVENINGS. HALF PRICE ERYTHING.
WICK'S BOOK STORE, 346 N. CLARK-ST.
across the bridge from the loop.
AL BOOKS—WE CATER TO THE book-lover—unsurpassed ex- rivately printed books—illustrated re- e have them all! Unequaled value selling books listed in catalog No. 27C or it today. LOWELL DAVIES, Book- 852 N. Clark-st., Chicago.
COLLECT FIRST EDITIONS. RARE Americana, etc., see our fine collec- now on sale. Cather, Cruickshank, Ir- wis, Morley, others. We buy books. -DOLL, 1518, 105 W. ADAMS-ST.
AL GEOGRAPHICS, 50 EACH. 000 COPIES TO CHOOSE FROM. E'S BOOK STORE, 346 N. CLARK. OOKS PRICED 75C TO $2.50 EA. 10c each; $1 a dozen. Call at ery-av.
WORKS—TERMINAL BOOK SHOP AL LIBR. 3337 Lawrence Jun.1001A.
Rental Libraries
THE TOWER NDING LIBRARY
ent Sellers, 50 CENTS A WEEK. months, 12 CENTS FOR 3 DAYS. DEPOSIT REQUIRED.
OF DESIRE," Warwick Deeping. DARK," Ethel M. Dell. FAWN," Olive Higgins Prouty. Loneliness," by Radclyffe Hall MEN" by Teller (companion book of Loneliness."
AIL ORDERS SOLICITED.
to responsible people everywhere. SATURDAY AFTERNOONS TILL 5. MICHIGAN-AV., CHICAGO. Tower Building. Tel. Cent. 3340.
REST BOOKS FOR LESS. BUY a large selection to choose you want the newest books the day published. If you want to reserve You can get the most popular in a hese you can obtain this service by POND for 15c for 3 days or 25c ek. No matter how far away you will find it to your interest to come
G POND BOOK SHOP, 3121 BROADWAY.
RVICE TO BOOK READERS—YOU all the latest books with free de- vice. Call Franklin 3709 for full Chicago's Public Service Library. dison-st.
nusual" s to de- be this y of the century- battle for sure be- n Earth- and Mar- rigands— ght with tricity in rraters of noon.
RIGANDS OF THE MOON
By RAY CUMMINGS
A. C. McCLURG & CO. at all bookstores, $2.00
The Donham Plan
ping and courageous. By ans read this book." —N. Y. Herald Tribune
$2.50
3rd Large Printing
USINESS ADRIFT
W. B. DONHAM
WHITTLESEY HOUSE
enth Avenue, New York City
ence Stallings
obably the end of the sea- find public and reviewers inking that the finest PEARL S. BUCK'S
THE OOD ARTH
A Best Seller JOHN DAY

RENEW TALK OF FEDERAL FAVORS GRANTED TO FORD

Stewart's European Wage Mission Is Cause.

[Chicago Tribune Press Service.]

Washington, D. C., May 1.—[Special.]—A new discussion of alleged favors bestowed on Henry Ford by the federal government has sprung up on the heels of the recent announcement that Commissioner Ethelbert Stewart of the bureau of labor statistics was sailing for europe next week and would attend an international conference on the equalization of wages in the Ford plants throughout the world.

ETHELBERT STEWART. [Davis & Ewing Photo.]

The conference, which will take place at the Geneva headquarters of the international labor office, is to be the final act in an investigation that had its inception in May, 1929, when the Ford Motor company requested the international office for wage and commodity statistics. The company wished to learn what wages it would have to pay in seventeen foreign cities, where it has or intends to build factories, in order to bring its workers' standard of living up to that enjoyed by a $7 a day worker in Detroit.

In learning that the International office could not supply the required information, the Twentieth Century fund, an American foundation, undertook to support and in part finance the inquiry.

U. S. Officials Visit Ford Plants.

For its part, the bureau of labor statistics of the department of labor furnished six experts, who spent a large part of five months in making a survey of Ford workers in Detroit, their standard of living and its cost. Other experts in the twelve foreign countries involved were sent out by the international office to ascertain the prices of the commodities found to be essential in this country.

Commissioner Stewart, who sails on May 6, will consult with the foreign experts and the material gathered will be put in form for a final report.

Criticism has arisen over the part played by the bureau of labor statistics. It is pointed out that American taxes are being used to help finance a study intended primarily to assist foreign workers.

Compete with U. S. Products.

It is pointed out further that these workers are producing manufactures which are then imported into this country, so that the study will assist in the production of articles entering the United States in competition with domestic products and to the disadvantage of American labor.

For example, in 1929 the Irish Free State exported 1,409 tractors valued at $928,643 and $1,903,077 worth of parts to the United States. And in 1930 the number of tractors rose to 1,661, valued at $3,426,834, the parts being worth $1,881,552. This production came entirely, or nearly so, from the Ford factory near Cork, which at the end of 1930 was employing some 6,000 workmen.

In explanation of the department's attitude, Secretary of Labor Doak, who did not enter office until several months after the Detroit study had been completed, declared today that such investigations were in keeping with the policy of the department in studying labor conditions all over the world. The department had experts abroad at all times, he said, gathering data of value to American labor.

Bermuda Assembly Defeats Bill to Let Women Vote

HAMILTON, Bermuda, May 1.—(AP)—A measure to confer the franchise on women was defeated in the assembly yesterday by a vote of 21 to 11 after lengthy discussion by its sponsors. The opposition gave no reason for its rejection. Proponents lowered the assembly flag to half staff.

WELDERS INSTALL OFFICERS.

The officers of the American Welding society were installed last night at a meeting in the Palmer house. They are H. C. Boardman, Chicago Bridge and Iron works, president; C. C. Whittier, Robert W. Hunt company, vice chairman, and M. S. Hendrickson, of the Welding Engineer, a technical publication, secretary and treasurer.

Jewish Star Doesn't Believe in Signs

Molly Picon as she appeared at the Dearborn street station after her arrival on the Grand Trunk railroad. [TRIBUNE Photo.]

DO-X ONE LAP NEARER AMERICA; LANDS IN AFRICA

LAS PALMAS, Canary Islands, May 1.—(AP)—Germany's biggest seaplane, the Dornier Do-X, was safely anchored in the harbor of Rio de Oro on the west coast of Africa tonight, one stage closer to South America on a trans-Atlantic flight which she began last winter. She tuned up her motors in Gando bay this morning, skittered across the water and took the air, heading into the south.

She had been here for three months following a series of mishaps which necessitated repairs. Before he left Commander Friedrich Christiansen said he hoped to go from Rio de Oro to Bolama, in Portuguese West Africa, and take off from there for South America.

One American was aboard for today's flight. He is Harvey Brewton, representative of the American firm which built the big plane's motors. Communication with Rio de Oro was worse than usual today because of the May day holiday, but the last radio message from the plane itself said everything was going along fine. If the flight continues to Bolama the next hop will be a matter of 950 miles.

MAYOR CERMAK BUYS FIRST TAG IN CHARITY DRIVE

(Picture on back page.)

Mayor Cermak was the first to buy a tag for the fourteenth annual tag day of the Chicago Federation of Adult Charities, which will be held on Monday.

When representatives of the organization visited the mayor in his office at the city hall yesterday he praised the public interest which provides the support for the forty charities and institutions for the aged, infirm, and unfortunate. Were it not for these homes, the mayor pointed out, a greater burden would fall upon the county, resulting in increased taxes.

On Monday volunteer workers will sell the tags on the busy street corners throughout the city.

HENRY FORD BUYS MANSION NEAR ENGLISH FACTORY

[Chicago Tribune Press Service.]

LONDON, May 1.—Henry Ford has bought an English country mansion, in which it is expected he will live during a considerable part of the year.

The property is known as Doreham house, near Chelmsford, in the county of Essex. It was the first seat of Lord Kenyon, who built it in the early part of the eighteenth century. The fourth Lord Kenyon died in 1927 and the mansion is now occupied by Mr. Pilkington, a London financier. His tenancy expires in September.

It is a magnificent house, set off by a wide sheet of water and bordered by colonades and elm trees. Mr. Ford's new factory is near by.

In Show Here

Molly Picon, Jewish comedienne, arrived yesterday over the Grand Trunk railroad to make theatrical appearances last night, today and tomorrow at the Lawndale theater.

RECOVER BODIES OF 45 IN BOMB BLAST IN BRAZIL

RIO DE JANERIO, May 1.—(AP)—Search of the ruins of the naval laboratory at Nictheroy revealed today that 45 workmen were killed and 70 injured in the explosion which destroyed the building yesterday. Thirty-eight bodies were identified.

The cause of the blast was not determined, although it is believed to have occurred in the torpedo loading room. It was heard for miles and shattered windows over a wide area.

The hospitals here and in Nictheroy, a fashionable suburb just across the bay, were taxed to capacity with the injured victims. Four hundred workers were in the plant at the time of the explosion.

SEAT 2 WOMEN TENTATIVELY IN KIRKLAND CASE

Profess Liberal Views on Drinking, Petting.

BY WILLARD EDWARDS.

[Chicago Tribune Press Service.]

Valparaiso, Ind., May 1.—[Special.]—Two gray haired women with modern ideas on the gin drinking and petting proclivities of the younger generation were temporarily accepted by defense counsel today as jurors who would give Virgil Kirkland, 20 years old, a fair trial on charges of murder and rape of Arlene Draves, his 18 year old sweetheart.

The state had yet to question the women, however, and it remained uncertain whether feminine judgment would be called upon to decide the high school boy's guilt or innocence.

Open Mind, She Says.

In this stronghold of the Anti-Saloon league, it came as a surprise to listeners to hear the women, one a grandmother and the other the mother of a 23 year old unmarried daughter, profess an open mind on the liquor question. Each declared she had no prejudice against persons who drank and regarded the drinking habits of a person his or her personal affair.

Mrs. Mattie Conover, 55 years old, the grandmother questioned, declared she had no feeling against drinking among the younger set. A woman of pleasant, matronly appearance, she asserted in a low, cultivated voice that she felt no repugnance to moral standards among young people which might be termed more liberal than those of her own youth.

On Another Murder Jury.

She was followed in the jury box by Mrs. Martha Cowdrey, 50 years old, who served on a jury five years ago which convicted John O'Reilly of the murder of Thad Thatcher and sentenced him to life imprisonment.

"I have no special feeling against drinking people," she said in answer to questions by defense attorneys. "Of course, I've discussed this case, but I haven't formed an opinion as to Virgil Kirkland's guilt or innocence and I can presume him innocent as trial of the case starts. I would base my verdict solely on the evidence presented."

Eighty-one men and three women have now been in the jury box. Seven men have been tentatively accepted by both sides with the two women yet to be questioned by the state. A fresh panel of seventy-five persons was summoned for Monday morning when the trial will be resumed. Judge Crumpacker announced that no court would be held tomorrow.

Ask Suppression of Book.

At the opening of court today the defense asked that a book bearing the title, "The Inside of the Kirkland Case" be suppressed as pernicious literature. The book carries portions of evidence given at the first trial which were deemed unprintable in the newspapers. Judge Grant Crumpacker took the petition under advisement.

Attorney Ronald Oldham of the defense also asked the court to take notice of a story printed in a Chicago newspaper which declared that Kirkland had offered to plead guilty. The lawyer asserted the account was "false and malicious."

NEBRASKA QUEEN

Betty Wahlquist of Hastings, Neb., selected to preside at May fete at University of Nebraska. She was crowned at the Ivy day exercises on the campus Thursday night. [TRIBUNE Photo.]

British Airman Off to Set New Africa-England Record

[Chicago Tribune Press Service.]

CAPE TOWN, South Africa, May 1.—Flight Lieut. Tommy Rose of the British air force arrived at Bulawayo at 3:20 p. m. today after a 1,200 mile non-stop flight from here. He is attempting to fly to England in four and one-half days. He took off from Cape Town at 3 a. m. in an amphibian Avro light plane.

ENDS OWN LIFE WITH GAS.

Joseph Helmiak, 60 years old, yesterday committed suicide by gas in the kitchen of his home at 1758 Noble street while despondent.

ROBBERS CUT OFF ALARMS AND GET $75,000 JEWELS

Foil Safeguards in N. Y. Jewelry Building.

New York, May 1.—[Special.]—Two thugs armed with pistols forced their way into the office of David Rothschild, a 69 year old dealer in diamonds, on the sixteenth floor of a building at 43 West 48th street, just off 5th avenue today, handcuffed him, and slipped his coat over his head to prevent his making an outcry, disconnected the push buttons connected with a siren for sounding an alarm, and escaped with three packets of uncut stones which the victim values at $75,000.

The building is occupied exclusively by dealers in gems and jewelers and was specially constructed for the trade. It is supposed to be equipped against all forms of robbery, including holdups.

Thugs Break Through Door.

Mr. Rothschild's stenographer had left for lunch a few minutes before the thugs entered. On the way out she closed a door in a partition separating the outer office from the workroom, but she left the door leading to the hall unlocked.

The thugs hurled themselves against the door in the partition and the lock gave way. Mr. Rothschild was seated with his back to the door in a swivel chair examining a number of uncut gems he had just removed from a packet.

Before he could turn around he felt the muzzles of two pistols pressed against his back. He was ordered to keep quiet. The thugs slipped his coat up in such a way that his head and face were covered, pulled his hands behind his back, and snapped handcuffs on his wrists.

Destroy Alarm Buttons.

One of the men took the diamonds Mr. Rothschild had been examining. While one remained standing near the diamond dealer, the other, with a pair of pliers taken from a work bench pulled from their fastenings two push buttons, one on the office, the other in the workroom, which were installed for the purpose of sounding an alarm which would arouse the neighborhood.

On the way out the thugs fixed the lock on the outer door so that it snapped when the door was closed.

Alaskan Governor Signs Bone Dry Law Repealer

JUNEAU, Alaska, May 1.—(AP)—A bill repealing the territorial bone dry law and a memorial appealing to congress to approve the action were signed by Gov. George Parks yesterday. The repeal measure, passed by the house by a 10 to 5 vote and by a unanimous vote of the senate, must be approved by the next session of congress to change the status of prohibition in Alaska.

NO MATTER where YOU LIVE... IN CHICAGO *OR SURROUNDING SUBURBS

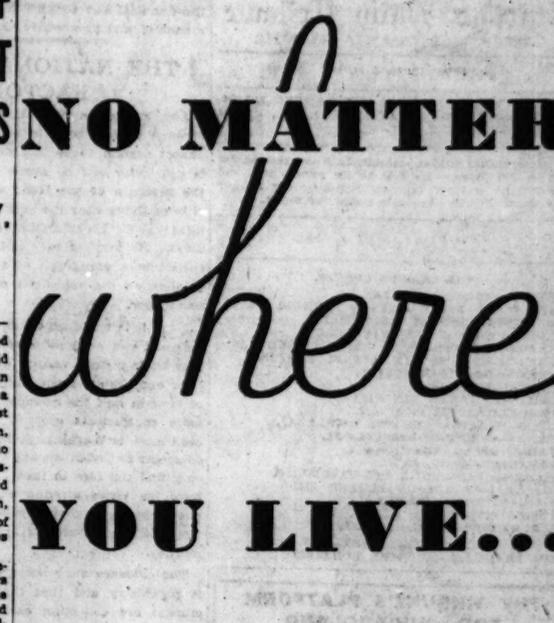

you may have WANZER'S MILK

• We believe there are still some families who do not realize that Wanzer's milk and dairy products are available to every Chicago home and in surrounding suburbs.*

• To those families we offer a suggestion: *Try Wanzer's milk for one month.* Give every member of the family a chance to discover its rich flavor. We are confident that the reasons for the loyalty of Wanzer customers will be apparent.

• The growth of the Wanzer business has been steady, sure and natural. The Company was established in 1857, and is still owned and operated by the Wanzers. It is Chicago's oldest milk company.

• Wherever you live in the city, you may have Wanzer's milk. Phone Boulevard 7900, and say that you would like to try it for one month.

PHONE BOULEVARD 7900

SIDNEY WANZER & SONS • *Established* 1857

WANZER ON MILK IS LIKE STERLING ON SILVER

*available in North suburbs of Evanston, Wilmette, Kenilworth, Winnetka and Glencoe; in Oak Park and surrounding suburbs West, and in all suburbs South.

A square meal for your lawn is 4 lbs. of Vigoro per 100 sq. ft.

Vigoro; complete; balanced; is the largest selling plant food for lawns, flowers, vegetables, shrubs and trees. A product of Swift & Company. Get it where you buy lawn and garden supplies.

ANOTHER GARDEN FESTIVAL PROGRAM tomorrow, on the "Garden Hour." Hear a specially arranged medley of the old familiar songs you love, presented by an ensemble of radio's finest artists—Gus Haenschen and his Orchestra, the Vigoro Male Quartet, and Muriel Wilson, soprano soloist, tomorrow at 2:30 p. m. Daylight Time (1:30 Standard Time) over KYW.

The Finest Featherweight in the World

Original by G. W. Bunting $30.68

Reproduction by Regal $6.60

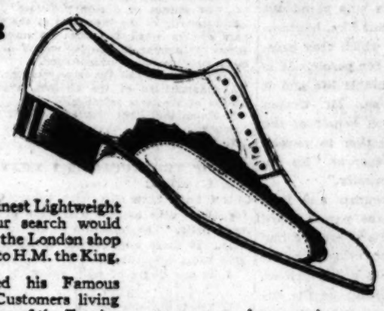

COMPARE

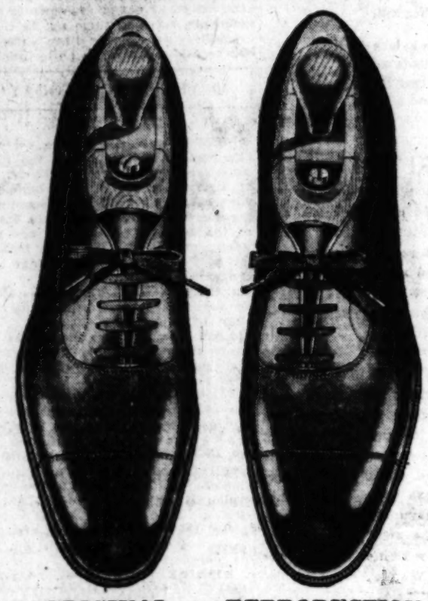

ORIGINAL

Actual photograph of Original G. W. Bunting famous English Featherweight. Imported brown calf, flexible inner sole, special treated outer sole, invisible reenforced vamp, hollow leather heel. Cost us

£6.6 ($30.68) *in London*

REPRODUCTION

Actual photograph of Regal Reproduction of G. W. Bunting's famous English Featherweight. Imported brown calf, flexible innersole, special treated outer sole, invisible reenforced vamp, hollow leather heel.

The Regal Reproduction costs you $6.60

IF you wanted to find the finest Lightweight shoe in the World, your search would probably end, as ours did, in the London shop of G.W. Bunting, Bootmaker to H.M. the King.

Bunting originally designed his Famous Featherweight for English Customers living in India. It was from these men of the Tropics that Bunting learned the requirements of a real Hot Weather shoe.

They requested shoes from lightweight Calfskin that wouldn't "run over the sole" of a closely trimmed edge. They wanted the Weight taken out where there was no Wear, and they insisted that porous linen Linings be substituted for hot heavy leather.

Bunting experimented for years with weights, and tannages, and leathers, and linings until he perfected a shoe that stood all the tests of the hottest climate in the World.

A piece of English Kip leather is sewed in along either side of the shoe between the OUTSIDE Upper Leather and the INSIDE Linen Lining. These invisible side-stays act like the outside Wing Tip of a heavy Brogue, and preserve the original shape of the Featherweight.

The solid leather heels are hollowed out and filled with cork to remove weight where there is no Wear, and the whole shoe is Linen lined from heel to toe.

We purchased one pair of the Famous English Featherweights for our Factory to cut up and copy, and we bought 51 additional Bunting Featherweights at £6.6 ($30.68) per pair so that we could show you one of Bunting's $30.68 Originals with the $6.60 Regal Reproduction side by side in every Regal store window.

In the Regal Reproduction we are using the same imported Calfskin from Bunting's own Tanner. Top and bottom, inside and outside, we have copied every Lightweight detail of Bunting's Famous Featherweight.

We believe it is an achievement in American Shoe Manufacturing to Reproduce the finest and most expensive Featherweight in the World for $6.60.

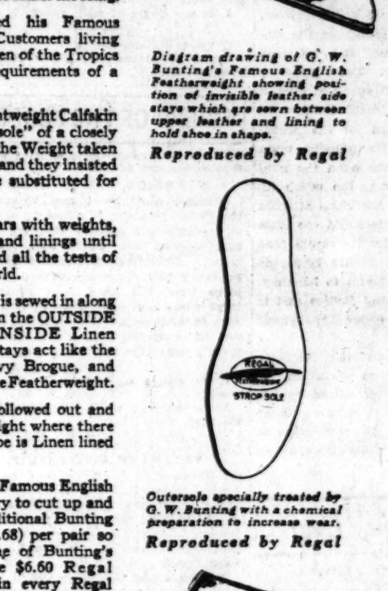

Diagram drawing of G. W. Bunting's Famous English Featherweight showing position of invisible leather side stays which are sewn between upper leather and lining to hold shoe in shape.

Reproduced by Regal

Outersole specially treated by G. W. Bunting with a chemical preparation to increase wear.

Reproduced by Regal

Sectional drawing showing how English heel is hollowed, cork filled and wooden pegged to remove weight where there is no wear.

Reproduced by Regal

REGAL SHOES

REGAL FACTORIES, WHITMAN, MASS. REG. U. S. PAT. OFF. FROM MAKER TO WEARER

39 North Dearborn Street, Cor. Washington (Men's Exclusively)—open Saturday evening

39 South Wabash Avenue, Near Monroe (Men's and Women's)—open Saturday evening

119 South Dearborn Street (Men's Exclusively)—open Saturday evening

53 West Madison Street (Men's Exclusively)—open every evening

4718 Sheridan Road, Near Wilson (Men's and Women's)—open every evening

Chicago Daily Tribune
THE WORLD'S GREATEST NEWSPAPER

FOUNDED JUNE 10, 1847

ENTERED AS SECOND CLASS MATTER JUNE 3, 1908, AT THE POSTOFFICE AT CHICAGO, ILL., UNDER ACT OF MARCH 3, 1879.

All unsolicited articles, manuscripts, letters and pictures sent to The Tribune are sent at the owner's risk, and The Tribune company expressly repudiates any liability or responsibility for their safe custody or return.

SATURDAY, MAY 2, 1931.

THE TRIBUNE OFFICES.
CHICAGO—TRIBUNE SQUARE.
MILWAUKEE—TRUST COMPANY BUILDING.
NEW YORK—220 EAST 42D STREET.
WASHINGTON—815 ALBEE BUILDING.
BOSTON—718 CHAMBER OF COMMERCE BUILDING.
ATLANTA—1828 RHODES-HAVERTY BUILDING.
LONDON—135 FLEET STREET.
PARIS—1 RUE SCRIBE.
BERLIN—69 UNTER DEN LINDEN.
RIGA—ELIZABETES IELA 15/2.
ROME—GALLERIA COLONNA (SCALA A).
VIENNA—6 ROSENBURSENSTRASSE.
WARSAW—PLAC KRASINSKA 6.
GIBRALTAR—HOTEL CECIL.
PEIPING—GRAND HOTEL DES WAGON-LITS.
SHANGHAI—38 AVENUE EDWARD VII.
TOKIO—IMPERIAL HOTEL.
MEXICO CITY—HOTEL REGIS.
PANAMA CITY—HOTEL CENTRAL.
SPECIAL REPRESENTATION.
SAN FRANCISCO—820 KOHL BUILDING.

THE TRIBUNE'S PLATFORM FOR CHICAGOLAND

1. *Make Chicago the First City in the World.*
2. *Start the Subway.*
3. *Electrify the Railroads.*
4. *Abolish the Smoke Pall.*
5. *Separate Grades of Boulevards and of Through Streets.*
6. *End the Reign of Gangdom.*

"Give me liberty to know, to utter and to argue freely according to my conscience, above all other liberties."
—*Milton.*

CHINA'S NEEDS, AMERICA'S OPPORTUNITY.

A recent issue of Mr. Powell's China Weekly Review contains an article on recent developments in China indicating that the government is turning toward Europe for assistance and hence away from America. Up to this time the tendency has been to seek technical experts and financial aid from the United States. But recent proposals for aid through the agency of the league of nations seem to promise success and if adopted will bring about a reorientation of Chinese policy, in which the United States will be left out. Any substantial aid from the league of nations must of course be given by England and France. Recent evidence of this change is in railroad development, a prime need of China which the United States is well equipped to meet. American advisers are of late less in request and British are reappearing.

This is a phenomenon which our state department cannot afford to ignore. Procrastination means defeat. China's needs are urgent and in fact critical, as THE TRIBUNE repeatedly has pointed out. Recent dispatches report a schism in the Nanking government which seems very dangerous. It may postpone or prevent any measures of aid. But we should be canvassing possibilities and be ready to act advisedly and as soon as action is permissible.

American financial resources are the greatest in the world at this moment and American technical advice is of the first order. It is true the instability of Chinese conditions makes investment in that country more hazardous than at home and they must be considered and treated with caution. But we have poured money into Europe since the war and European conditions are not as secure as might be. Substantial assistance to China would bring about stability if properly directed and safeguarded, and at any rate it offers possibilities we cannot afford to dismiss.

China is an immense market for products we manufacture and China will buy when it has peace and the opportunity to accumulate capital. It needs and is eager to have railroads, highways, and all forms of modern communication. It wishes to modernize its cities and to enjoy all the resources of modern life. It contains a fourth of the human race and their material welfare is essential to that of the rest of the world. One of the most important factors in the world depression is the demoralization of China, India, and Russia, which together represent some 943 million people of the estimated 1,922 millions of the world. Of these China is by far the most important to us because of our situation, our conditions, our relations and the character of its people.

The Chinese, in spite of the conservatism which in recent centuries has retarded their material development, are unsurpassed by any other race for character and intelligence. They are unequaled for industry and thrift. Their mental qualities are first rate. They have a high order of culture and if their system of education and traditionalism has withheld them from the benefits created by modern occidental science and material development, we are convinced they are ready to take advantage of them and will do so to the great benefit of the world.

The dire evils which now seem to engulf them should not be permitted to blind us to the fundamentals of their strength. We ought not to underestimate the dangers and difficulties of this period of transition. On the contrary, we ought to realize that China is in grave danger of being demoralized and deflected from her right line of progress by her internal conditions of strife and devastation, which may make her a prey to bolshevist influence. But if the statesmanship of the west is not purblind it will not fail to come to her support in this crisis, and the contribution of the United States to this service to China and to civilization should be timely and substantial.

We in America are preoccupied just now with our own troubles, but this ought not to cause us to neglect our interest in Chinese restoration and progress and the urgent need for well considered action before it is too late. We are not underestimating the difficulties nor exaggerating possibilities. We are not proposing hasty or purely altruistic experiments. There is a real sentiment of friendliness in America toward the Chinese people, but our policy should be based upon a practical consideration of conditions and upon the principle of mutual benefit. From the point of view of self-interest, an entirely proper point of view if intelligent, there are few if any factors in our present depressed situation which would be more substantially helpful to our own restoration than the stabilising of conditions in China and the opening to us, in fair proportion, of the financial and commercial opportunities which a pacified and progressive China would offer.

THE NATIONAL HOOEY FACTORY.

Any gentleman who takes a notion to run through Lincoln park in his B. V. D.'s or less is almost certain to be locked up. The gentleman is put away not so much for having exhibited the bareness of the body, a sight to which the citizens living near the lake are thoroughly accustomed, as for his exhibition of the barenness of his mind. He may or may not have his exploit recorded in a paragraph of agate on page 16, depending on the exigencies of the makeup of the newspaper.

Now, it is odd that exhibitionists who choose a different and even more conspicuous spot to display their mental vacuity are not locked up and their exploits are respectfully reported in columns of type in half the newspapers of the land. The more conspicuous spot to which reference has been made is Washington, D. C. Any harebrained do-gooder or God-saker, any village statesman, need only find the fare to take him to Washington to have his views given a respectful hearing and circulation throughout the country. Accordingly, most of the eccentrics contrive to make the journey.

The evidence suggests that our national hobby is psychiatry and that thousands of our fellow citizens are collecting cases as Skeezix collects postmarks. To meet the popular demand, the papers publish the data.

Unfortunately the true explanation is less flattering to the profession of journalism. The fact is that when congress is in session it is necessary to allot a considerable space each day to happenings at the capitol. Habits are not easily broken. When congress has adjourned and Washington is as barren of interest as a circus lot after the circus has moved on, the Washington date line is still regarded as something to be taken seriously.

It is a matter for regret that the newspapers of the country have allowed themselves to be victimized in this shameless and thoughtless fashion. Every editorial office should have emblazoned upon its walls the maxim that a fathead is a fathead wherever he may be, and hooey is hooey regardless of where it is found. A trip to Washington works no transformation in either.

A CLOSE-IN LANDING FIELD.

The proposal to establish a landing field along the lake front at Montrose avenue has the support of business men in the uptown region. Needless to say, it has the support also of those interested in the progress of aviation.

There is no room to doubt that the cities which offer most to aviation will also receive the largest benefits from the new means of transportation. If, as is proposed, Chicago provides a landing field of first quality within a quarter of an hour's automobile ride of the center of the city, air travel to and from Chicago will receive an impetus which must redound to the commercial advantage of the city.

Unfortunately the impression has been created that it is proposed to erect numerous buildings on the park land for housing and servicing airplanes. This is not the intention. Owners of airplanes will continue as at present to use the hangars and shops to be found at Chicago airport and other fields in the vicinity of the city. The Montrose avenue field would be used only as a landing field.

SENTIMENTALITY AND JUSTICE.

The leader of a gang of robbers who plundered the home of Arthur Cutten and shut him, his family, and servants in a vault from which they barely escaped alive, is now applying for parole. It is said that he has since led a reputable life and it is believed will continue to do so. Mr. Cutten has been induced by an appeal on behalf of the robber's family to withhold objection to parole, but he describes the robber's offense as "an unnecessary and fiendish piece of cruelty."

That description is entirely accurate and just. We think it should weigh with the parole board against the views of the prisoner's character and the prospects of future conduct urged by the advocates of parole. The issue is not a private one between the robber and his family on the one hand and Mr. Cutten on the other. It is an issue which involves the public safety. The release of men who have shown reckless disregard of human life, a willingness to kill, is not justified either by experience or by a proper regard for the probabilities. More important still is its influence upon the reckless and violent and upon even the general opinion of the law. There is too much ill-founded humanitarianism in our American attitude toward the punishment of criminals and too little regard for justice. The crime and its victim fade out of our consciousness and sentimentality pleads for criminals who have no just claim to leniency. This tendency demoralizes law and justice and is largely responsible for violent crime throughout the United States.

The killing at Michigan and Randolph was done by a hardened offender at large on probation. A large proportion of crimes are committed by paroled habitual criminals. Isn't it time to direct some of our humanitarianism to the protection of good citizens and some of our pity toward the victims of criminals?

Editorial of the Day

DETAILS OF THE RED PLOT.

[The New York Sun.]

With his natural conservatism, Mayor Walker told only a little about the Red plot to unseat him. It is generally known, of course, that the legislature voted the city investigation at the dictation of Stalin. The Appellate division was delayed two weeks in the appointment of Referee Seabury through waiting for the approval of Moscow. Gov. Roosevelt was persuaded to investigate Mr. Crain, not by the City club but by Moe Antinovitch, the bolshevist lobbyist at Albany. Ten thousand Russian troops, with snow on their boots, marched up Third [international] avenue early this morning on their way to secret barracks under Central park, there to await the day.

Once the Red forces have put through the revolution predicted by the mayor the subway will be extended, by way of Bering strait, to the Red capital, with the last station in front of the Kremlin; Stalin has pledged his right hand to the 5-cent fare. The five year plan will include the destruction of the city hall postoffice. Free borsch will be served in every Tammany clubhouse. The program is long, definite and thrilling.

NO HARM DONE.

"I'm going to give a series of lectures on Russia."

"But you've never been there."

"Well, neither have the people who will hear me lecture."—The Pathfinder.

How to Keep Well By Dr. W. A. Evans

To the limit of space questions pertaining to hygiene and prevention of disease will be answered in this column. Personal replies will be made to inquiries under proper limitations when return stamped envelope is inclosed. Dr. Evans will not make diagnosis or prescribe for individual disease.

[Copyright: 1931: By The Chicago Tribune.]

THE CAUSE OF LAME SHOULDER.

THOSE who have lame shoulders should suspect that the trouble is in the supraspinatus tendon and its muscle or bursa. If a person falls and catches on his shoulder or throws his arm up and catches on that, he had better have the condition of this tendon investigated.

The muscle under discussion lies above the spine or bony ridge of the shoulder blade. It ends in a tendon which runs to the large arm bone in the shoulder joint. This tendon rests on a bursa which pads the bone. The muscle and tendon is one of a group that raise the arm up, for instance, in the position of the arms in brushing the hair. Let us amplify, then, and say if a woman or a man has pain or inconvenience in raising the hands to dress the hair, the supraspinatus muscle may be at fault.

This muscle, and particularly its tendon, are readily torn, and its bursa is apt to become inflamed. If a person in falling throws out his arm and tears this tendon the injury should be promptly repaired, otherwise he may have a lame shoulder for the remainder of his life. He may never be able to work again, or, what is more likely, he may need to change his work to something that does not interfere with his lame shoulder. Or he may shop around from doctor to doctor, always complaining, always uncomfortable, but having physicians give him a liniment after telling him they can find nothing much. The importance of supraspinatus injuries lie; not in the immediate effects but in the long drawn out consequences.

A fracture of the arm bone will cause much more immediate trouble, but if the tendons are not torn the after effects are less than those of an injury to the supraspinatus. If, on the other hand, the injury is promptly repaired, there should be no after effects from trauma to this muscle, its tendon, or bursa. If the injury should be overlooked and the persistence of lame shoulder arouses suspicion, surgical care may still be of service say for six weeks after the injury.

Dr. E. A. Codman has been studying injuries to the shoulder for many years. He has seen some of these supraspinatus injuries that have resulted in permanently laming. He has seen disease rather than injury have the same effect. Some cases have drawn compensation for years, dissatisfied themselves and causing dissatisfaction to employers. He has seen cases haunt doctors' offices for years, a nuisance to themselves and doctors, and then he has seen the other picture.

MEANING OF MANY WORDS.

Mrs. G. D. A. writes:

What do the following words mean?

1. Duodenum.
2. Pathology.
2. Stasis in the terminal ileum.
4. Cecum.
5. Sigmoiditis.
6. Opaque or non-opaque stones.
7. Spastic.

REPLY.

1. The first part of the small intestine.
2. The science of disease processes.
3. Inactivity of the lower end of the third part of the small intestine. A condition somewhat similar in the lower end of the large intestine causes constipation.
4. The first part of the large intestine.
5. Inflammation of the sigmoid, a lower section of the large intestine.
6. Stones that light does or does not pass through.
7. Irritable and contracted.

ILL OF TUBERCULOSIS 9 MONTHS.

J. L. writes:

1. I have been sick with tuberculosis for about nine months and have gained very little. The infection is on the left side. Is there any danger of the right side being affected also?
2. Is one quart of milk enough?

REPLY.

1. Yes, it probably will be.
2. Yes. I assume you get a properly balanced diet.

FRIEND OF THE PEOPLE

Letters to this department must be signed with names and addresses of writers.

MARRIAGE NOT INVALID.

Chicago, April 16.—[Legal Friend of the People.]—About two months after I was married I learned that my wife had married me under an assumed name. Circumstances leading to and following this discovery caused me to leave her. We have been separated three years now, but she will not consent to a divorce. 1. Is this not some sort of conspiracy? 2. Is the marriage invalid under the conditions mentioned?

M. J. H.

1. We cannot say without knowing the reason.
2. The marriage would not be invalid on the facts stated.

TRIBUNE LAW DEPARTMENT.

VETERANS' CITIZENSHIP.

Chicago, April 27.—[Friend of the People.]—I came to this country Sept. 10, 1913. I got my first papers in 1915. Served in the United States army during the world war. I have an honorable discharge. Please tell me how I can be naturalized.

S. B.

The last act of congress passed March 4, 1929, with reference to honorably discharged soldiers of the world war, expired by limitation on March 4, 1931, and there is now no law on the statute books under which an honorably discharged soldier is given any special preference. The declaration of intention referred to expired by limitation seven years after its date. If the writer desires to become a citizen he may file a declaration of intention and two years thereafter he will be in a position to apply for naturalization under the general law.

FRED J. SCHLOTFELDT,
District Director United States Department of Labor.

CIVIL SERVICE EXAMINATIONS.

Chicago, April 13.—[Friend of the People.]—Will you kindly advise when I may take the civil service examination for stenographers by the city? Also the date of the examination for a woman attendant for park or playground work?

H. R.

At this writing no examinations are scheduled for the positions of junior stenographer and playground attendant, but we have placed the writer's name on our mailing list for notification of the next examinations called for these positions. For information relative to positions in the various parks, kindly communicate with the south park commissioners, Lincoln park commissioners, and the West Chicago park commissioners.

JAMES S. OSBORNE, Secy.,
Civil Service Commission.

A LINE O' TYPE OR TWO

How to the Line, let the quips fall where they may. RAA

NOT MR. CAPONE, NO! IT MUST HAVE BEEN TWO OTHER FELLOWS.

A magazine burst out yesterday with a story that the real Alphonse Capone was dead and that a new gangster is impersonating him. At the which Mr. Capone, who was shown the story by a reporter, insisted there must be some mistake. We do not think Mr. Capone ever died, because if he had he would have had a funeral thirty-nine miles long with sixteen million dollars' worth of flowers and the newspapers would have had pictures, beginning on the first page and continuing straight through. A gentleman in Mr. Capone's profession may live unobtrusively, sometimes to an extent that the police can't find him for days, but they all insist on a fine funeral. We therefore hasten to say without fear of successful contradiction that Mr. Capone still lives.

KULAKS—AND THE OTHERS.

(To Eolus.)

The kulaks were quite free; but no
Mercy would they allow their foe.
The sweat on workers' brow congealed
Like frost upon a wintry field,
The red blood oozing from their feet
To crust the snow like crimson sleet;
Their ice-bound hearts in misery,
They were but serfs, now they are free.

They were but serfs, and just like slaves
Cringing they dug each others' graves.
Beneath the dogs, they dared not dine
On food that was withheld for swine.
The czarist law they must obey,
And none could be less free than they.
They were not beggars asking alms—
They were the workers. Calloused palms
Proclaimed them worthy of their hire;
But thwarted, ground into the mire,
They rose and seized in righteous rage
Their land: the meek's just heritage.

So came the Brotherhood of Man!
And then the famous Five Year Plan.
The workers' day was not so long,
The weak were aided by the strong.
(Though proud enough and strong enough,
God knows! Yet made of poorer stuff,
The kulaks were.) And so the mob
Of kulaks set about to rob
Their younger brothers of their fruits.
Brutes? Nay, we cannot call them brutes,
For jungle beasts but strike and slay;
They do not slowly starve their prey.

There are some limits even to war's
Excesses. Soldiers, e'en the czar's,
May win the right to live—not die
Mid promises of by and by
When sometime raging battles cease,
And war must end in heavenly peace.

The trees the kulaks fell lie low
And rigid on the Arctic snow,
Examples from that awful clime,
Of crude and prehistoric time
When man, both cunning and adroit,
Used guile, his neighbor to exploit.
Eolus takes his windy lyre,
And sings in a time-vanquished choir:
He mocks the Brotherhood of Man,
And laws humanitarian,
That he can no more feel and know
Than trees that lie upon the snow.
He says that nature won't permit
Survival of the most unfit.

Will nature alter her fiat
To help kulaks retain their fat?
Rock-written for a million years
Her plan unchangeable appears,
A plan divine, eternal, just,
That crumbles tyrants into dust,
And all the bourgeoisie who lust
To treat their fellow-man as dust;
That keeps the workers' hopes alive,
And orders that the best survive.
Tomorrow and tomorrow still,
Remain for her to work her will.

Yet, meanwhile, must the kulaks dwell
Within the place they made a hell,
Submissive to the Five Year Plan,
And learn the Brotherhood of Man.

NEPTUNE.

MAY! 'TIS SPRING! 'TIS SPRING!

May set in with all its accustomed severity yesterday. People moved, stood on soap boxes and told what they didn't like about their government, flowers bloomed everywhere, police had arguments with marchers, autos dashed madly for the countryside, beautiful maidens were crowned as May queens, and solid citizens took their trousers to the tailors to have 'em pressed.

ADD—THIS IS A FUNNY WORLD. King Alfonso Bourbon, a decent citizen, who stayed home at nights, told the children bedtime stories, put out the milk bottles and the cat at 10 o'clock, wound the clock, and went to bed, is chased by his belligerent people into exile. King Carol of Rumania scorns his wife, plays around with ladies who are not a bit better than they ought to be, whacks his subjects on the snoot whenever he feels like it, and gets away with it. What's the use?

BY BY!

(From yesterday's Chicago Journal of Commerce.)

DIVIDEND CUT TO $4 BASIS BY BY BETHLEHEM

THE GIRLS say they have discarded bloomers for outdoor sports in favor of "shorts." And, goodness, from the photographs in the newspapers the shorts are, indeed, short.

IT WAS MOVING DAY yesterday, and how stocks did move. They moved and moved all over the place. And did they move upward? Oh, don't ask that, Myrtle, as Mr. Kipling's elephant child said, "Loddo by dose, you are hurtig be." If that's what May 1st, moving day, does to stocks, let us hasten to strike May 1st from the calendar. Gosh! gosh! gosh!

R. H. L.

WAITING FOR HER TO PROPOSE

I'D BETTER SIT QUIET, AN'. WAIT AN'. SEE WHAT HAPPENS.
TICK!
TOCK!
U. S. A.
PROSPERITY
OUR BACKWARDNESS AND LACK OF CONFIDENCE IN THE PRESENT SITUATION

FROM THE TRIBUNE'S COLUMNS

16 YEARS AGO TODAY

MAY 2, 1915.

PEKING.—China defied Japan by refusing absolutely to comply with some of the mikado's demands in the Japanese ultimatum. Negotiations were broken off abruptly by President Yuan Shi Kai. Should Japan present a stronger ultimatum or occupy further territory in China it is intimated China will appeal to the four powers which have pledged China's independence.

PARIS.—Dunkirk, France's most northerly fortified city and the field base of the British army, is in danger of total destruction. German 17-inch guns, the latest and greatest product of the Krupp works, are being used at intervals to bombard the city from their positions eighteen to twenty miles away. Allied airmen are doing their best to find and demolish these guns with bombs, but so far without success.

BERLIN.—The German general army staff gave out the following statement: "The battle on the eastern bank of the Ypres canal ended unsuccessfully for the enemy, who lost heavily. To the east of the canal and north of Ypres the enemy made several unsuccessful attacks."

BERLIN.—The war office in a statement says: "A battle near Szawie ended in our favor. The Russians, after suffering heavy losses, set fire to Szawie and retreated in the direction of Mitau, capital of the Russian province of Courland."

NEW YORK.—The Cunard liner Lusitania, scheduled to sail for Liverpool this morning, did not cast off for two hours after it was due to sail and when it did it had aboard 200 passengers of the Anchor line steamer Caronia, which had been booked to sail for Glasgow at noon. The delay in sailing was the result of twenty or more telegrams to prominent passengers, signed by names unknown to the recipients, warning them not to trust themselves to the big liner since it was certainly doomed to be torpedoed.

30 YEARS AGO TODAY

MAY 2, 1901.

BUFFALO, N. Y.—Simple ceremonies marked the opening of the Pan-American exposition today. Evidences of incompleteness of the buildings were offered by scaffoldings surrounding domes, minarets and spires. Many of the features of the fair are not nearly completed. President McKinley sent a message of greetings and congratulations.

CHICAGO.—E. G. Cooley was elected superintendent of schools for the year following June 30, 1901. The election was held two months in advance of the customary time to forestall opposition of subordinates and book publishing houses.

WASHINGTON, D. C.—Venezuela has apologized for the indignities visited upon Ignacio Baiz, the American consul; has promised to refund the money of which he was unlawfully deprived, and has made an explanation of recent occurrences in Venezuela which is satisfactory to the United States. Assurances have also been given that Baiz, who has been arrested on several occasions, will not be molested again.

NEW ORLEANS, La.—For the first time in its history New Orleans is entertaining a President of the United States. President McKinley and his party arrived just at sundown and were greeted by Gov. Heard, Mayor Capdevielle, Senators McEnery and Foster and the entire Louisiana delegation in congress.

50 YEARS AGO TODAY

MAY 2, 1881.

CHICAGO.—The community will be startled this morning to learn that Col. James H. Bowen was killed last evening in a runaway accident at South Chicago. Col. Bowen had gone to the residence of T. W. Johnson on business and Mr. Johnson persuaded him to accept the use of his horse and buggy to take him home. At the crossing of the Fort Wayne railroad and Commercial avenue steam from a locomotive frightened the horse, which ran away and upset the vehicle.

WASHINGTON.—A distinguished party of Englishmen arrived here and are stopping at the Riggs house. Among them are the duke of Sutherland, the marquis of Stafford and son of the duke, and Sir Henry Green, Knight Commander of the Star of India and Commander of the Bath.

VOICE OF THE PEOPLE

Writers should confine themselves to 200 or 300 words. Give full names and addresses. No manuscripts can be returned. Address Voice of the People, The Tribune.

THE MONTROSE LANDING FIELD.

Chicago, April 29.—In today's TRIBUNE I find an article written by Robert Wood, captioned "Urge Use of New Lake Front Land as Plane Field."

The business men of the Uptown district are to be commended for their efforts to prevail on the commissioners of Lincoln park to convert the new section of made land on the lake front at Montrose avenue into a landing base for land and water airplanes. They are entitled to the maximum cooperation of every citizen in Chicago who believes not only in the progress of aviation, but in progression generally.

It is true that Chicago already has a municipal airport upon which nearly $500,000 is being expended, which should make an airport of which the city may well be proud. But the landing field proposed is in no manner relieving the necessity for the municipal field, but on the other hand, as I view the subject, it is to be auxiliary and used only as a base to transact business—such as taking on and discharging passengers and mail and express cargoes. Then the planes proceed to the municipal airport for housing, mechanical checking, servicing, repairs, etc.

Picture in your mind the impression of a stranger who arrives in Chicago by air travel and is transported from the municipal airport over Cicero avenue, Archer avenue and State street to the loop. Land this same stranger at the foot of Montrose avenue and transport him over the outer drive, through Lincoln park, and into the loop via Michigan avenue. Compare these impressions, to say nothing of the valuable time he has saved, and don't overlook the fact that many thousands of strangers arrive in Chicago by air travel every month.

Chicago cannot take its proper place among the most progressive cities of the world without being air-minded to the maximum degree. It surely cannot be air-minded unless it provides every known facility necessary to the success of air transportation.

B. F. MYERS.

SUN IN THE BABY'S EYES.

Chicago, April 27.—It is a common occurrence to see rows of baby carriages standing so as to face the sun. Covers about ten inches thick prevent the babies from getting the good of the sun except on their cheeks, but the tender precious eyes are forced to endure the glare. I turned one buggy around, when the mother promptly came from a bench afar off, telling me that sun is good for the baby. I said, "Certainly, but you have a hat on and your eyelids to protect your eyes. Your baby's eyes are tearing now with the strain of its wide open eyes having to bear the hot sun's rays into them. Better be careful about this! Turn him on his side away from the sun."

She seemed to get a faint glimpse of what I meant to teach her.

CLARA LUXHEIM, R. N.

REAL ESTATE VALUES.

Chicago, April 29.—If your correspondent, Frank O'Brien, thinks that real estate values have almost doubled within the last eight years, we would be glad to sell him our house. We paid $10,000 for it over six years ago, and have spent about $1,500 in improvements, but we can't even sell it for the same price today. Many property owners have sold at a loss. The high taxes are killing the real estate business and I don't understand why the tax rates are higher when values have really gone down.

JEFFERSON PARK TAXPAYER.

TAX REFORM.

Chicago, April 27.—There is no doubt in my mind that $75,000,000 or more in taxes will be uncollected on May 15. Is it possible that nothing is going to be done to prevent the piling up of penalties to make the now too heavy load of the property owner unbearable? It is possible that the effort to deflate everything, in other words take away many thousands of properties from many thousands of people who have struggled hard to buy property, is to continue? It's a crying shame that our most substantial people all over Cook county are being made bitter and revengeful and mad.

Something must be done and done immediately. If it is too late to flist the 1929 taxes it is not too late to give the many thousands of people a chance to pay their taxes in equal quarterly installments beginning May 15. The 1930 and 1931 taxes must be funded to put Chicago on a cash basis and it must be done now while the legislature is in session.

Between now and May 1, 1931, a lot of necessary reforms can be made to lighten the load on real estate. Neither real estate nor any other form of wealth can stand to be taxed more than 1 per cent of its full valuation and remain solvent. We must have legislation along this line or we will have nothing but turmoil in 1932. How can we have a return of prosperity and ruin so many people?

All those who can pay their taxes will have paid them by May 15. The others that can't must be given a chance. Then again don't forget that most people are now paying about 2 to 4 per cent of the full valuation, which means that this present 1929 tax is two to four years' taxes in one.

V. J. CURRO.

WHEN THE INQUIRY GETS TOO HOT.

Chicago, April 28.—State's Attorney Swanson has been severely criticised for failing to carry out his campaign promise to drive out the criminal racketeers; and when he undertook to do so with the aid of the regular grand jury it was found that the life of the regular grand jury was too short to permit so gigantic a task; and the regular grand jury, after being haled before the court and subjected to ridicule and told to "bring in some real evidence," had to content itself with reporting that there is an alliance between our police and the criminals, and recommend that the investigation be followed up by its successors.

This apparently impossible barrier to a proper investigation of the alliance was overcome by the creation of the present special grand jury, which was charged with the duty of unearthing crime and criminals wherever found and to spare no one.

Now, when Mr. Swanson, with the help of conscientious aids, begins to dig around the roots of the alliance, it is called unfair and a fishing expedition, and it is strongly intimated that any further tampering with the alliance is not desired.

E. J. HAUPLAIN.

THE GRANDCHILD.

Chicago, April 29.—How much longer must we endure to hear about "my wonderful granddad," etc., by Vivian Graham? We were willing to put up with it during the mayoral campaign. When I voted for Cermak I certainly did not realize that in doing so I was pushing an infant toward a nervous breakdown.

S. WARE.

ENTERTAINMENTS AT WHICH WE HAVE NEVER ASSISTED

[Punch (Copyright).]

Ex-champion describes his last fight in vers libre at the National Sporting club

MARSHALL FIELD & COMPANY

LAST DAY OF

VACATION WEEK ON FIELD'S 4TH FLOOR

Program of Events—Young People's Theatre

11:00—"The Boy Who Didn't Remember" . . . a play and fashion show by the Jack and Jill Players . . . final performance.

2:00—The Story Lady, Miss Georgene Faulkner, gives another Mother Goose Party for the Patsy family.

3:00—"Colonel," the master Collie, makes his final appearance.

4:00—The Story Lady repeats Patsy's Circus party . . . by popular request. This concludes the "Patsy Pageant."

Get your map at the Young People's Theatre and follow it to

Other Big Features on the Fourth Floor

Is she 12 to 16?

Is she grown-up for her age?

—then bring her in

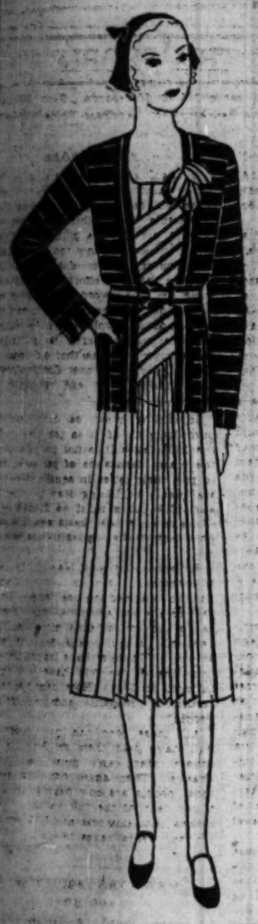

TO THE "JUNIOR HIGH" ROOM

We've practically made a "scoop of the market" for all the brightest young fashions going. We've put them all together—and named the place the "*Junior High*" *Room.*

Here's a shining light: the striped silk jacket dress. Navy, brown or green. 12-16, $22.50

"Junior High" Room, Fourth Floor

Is she 8 to 14?

—then come to the

GIRLS' ROOM

Two Dashing Sports

KNIT DRESSES

First—the jersey jacket suit. Striped slip-on, sleeveless jacket, tuck-in skirt. Light blue, royal blue, red. 8 to 16, at $7.50

Second—the cotton mesh sports frock. Yellow, green, peach, white with red, or skipper. Cunning on. 8 to 16. Only $2.95

Girls' Room, Fourth Floor
Also Both Suburban Stores

Linen Hat—black, brown, navy, green, pink, yellow, red. Only $5

Sports Shoe—natural with camel elk, bristle soles. 8½-11, $5

Is she particular about

HATS and SHOES

Junior Millinery, Fourth Floor
Young Teens' Shoes, Fourth Floor

GLOVES

—no up-keep to washable Doeskin or hand-sewn fabrics

$2.25 and $3.95

French Doeskins—in white or natural are smart with dark suits and coats. Washable. Special at $3.95

Hand-sewn fabrics—navy, black or brown with white sewing. White, eggshell or gray with black. $2.25

First Floor, South, State
Also Both Suburban Stores

GUIMPES

add a dash of contrast to your Spring Suit

Special **$1.95**

Crisp, smart organdy guimpes—either with tailored revers or frivolous ruffles. $1.95

Crepe de chine guimpes smart with dark suits. White, eggshell, pink, pale blue or yellow. $1.95

Exquisite net guimpes in flesh, white or ecru—or lovely, sheer pin dotted voile in pastels—are extremely flattering. $1.95

FIRST FLOOR MIDDLE, STATE
Also Both Suburban Stores

initialed pastel linen

HANDKERCHIEFS

can you believe they're only

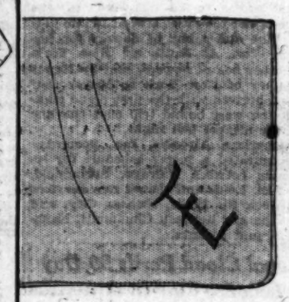

25c each

Lovely, sheer linen in all the pastels—peach, orchid, beige, green—with two-tone initials. Stock up on them in your favorite summer shades, too—at this price.

First Floor, Middle, State
Also Both Suburban Stores

CHIFFON HOSE

the new dull twist
silk-to-top . . . picot edged

$1.35

A very sheer, clear chiffon hose with an all-silk heel and cradle foot. In all the smart, new shades.

Avenida Matinee Mayfair
Promenade Tanblush
Tendresse

First Floor, North, State
Also Both Suburban Stores

FROM NOW ON—THESE ARE THE FASHIONS! ALL SPECIALLY PRICED!

$5.75
Blouse of pure-dye silk crepe, hand rolled jabot. A dash of contrast to dark suits—in white, maize or eggshell, 32 to 42.
Blouses Sixth Floor, Middle, State

$39.50
White caracul on navy blue, brown or black coat of Faulkrinkle material. Also all black. Lined in crepe luminy. 34 to 44.
Moderately Priced Coats Sixth Floor, North, State

$19.50
Washable jacquard silk dress and jacket. Hand fagoted neckline. Lovely in pink, yellow, white or light blue. 36 to 46.
Moderately Priced Dresses, Sixth Floor, South Bridge

$17.50
Copy of Tailleur's sports dress in pearl shell, blue, daisy yellow, white or green. Smart as can be for tennis. 14 to 38.
Sports Apparel, Sixth Floor, Middle, Upstairs

THESE FASHIONS ARE ALSO IN BOTH SUBURBAN STORES

$19.50
Scalloped cape collar of white silk and large "swank" white buttons on maize, blue, green or rose silk print dress. 11 to 17.

$19.50
White grosgrain trimming—a new way to give the chic contrast to skipper, brown and black. Patent belt. 11 to 17.

$19.50
Brown, navy or black with white—the smartest contrasts. Polka dot dress and jacket. Yoke of reversed print. 11 to 17.

Junior and Petite Misses' Dresses, Sixth Floor, South, State

NO GOVERNMENT PAY INCREASES, IS HOOVER DICTUM

Part of Program to Hold Down Deficit.

[Chicago Tribune Press Service.]

Washington, D. C., May 1.—[Special.]—No raises in pay are being granted government employés except where such increases are required by law, White House officials stated today.

It was learned that the move to hold down salaries for government employés is a part of the general curtailment plan which has been urged upon department heads by the President as a means of holding down the size of the prospective 1931 deficit. The President's first move in this direction came two weeks ago when he advised cabinet officers that he desired that continuous pressure be applied in all departments to hold down expenditures.

Department Surveys Ordered.

Within the last two weeks all department heads have ordered surveys made to determine where economies could be registered both this year and in the 1933 budget estimates to be submitted in September.

A year ago the President urged heads of departments not to fill certain positions as they became vacant as one means of cutting down the size of the government pay roll. This policy is again being followed this year, according to the White House announcement.

The policy of no wage increases will be applicable throughout the country as well as Washington, it was said.

Confers with Labor Officials.

Secretary of Labor Doak was a luncheon guest at the White House today, along with William Green, president of the American Federation of Labor, and the unemployment and labor situation was discussed. Secretary Doak said after the cabinet meeting that he did not believe labor would be upset by the government wage policy.

"After all," he said, "no one has received a wage reduction from the government, and also bear in mind that no one has been laid off, although in some instances a slackening of work might have justified such a course."

It was pointed out that with the accelerated public works program inaugurated shortly after the business depression began the government had been instrumental in providing employment to hundreds not previously on its pay rolls, and this program, it was said, which is really just beginning to have its effect on the unemployment situation, will be continued as far as practicable.

Rules Today on Dismissal of Plea Against Voliva

A motion to dismiss involuntary bankruptcy proceedings against Wilbur Glenn Voliva, overseer of Zion, was continued until today by Federal Judge Woodward yesterday after Attorneys Eli Felsenthal and Archie Schimberg had argued that Voliva's institution is worth $8,000,000. Voliva is ready to pay immediately the claims of the petitioning creditors, totaling some $3,000, the attorneys stated. Furthermore, they charged, the petition was filed by disgruntled Zionists.

Relatives Hear No Word of Missing College Youth

Chicago relatives of Richard C. Baldwin, a junior at Dartmouth college who disappeared from the college last Saturday, said yesterday that they had received no word from him nor any news of his whereabouts. Vincent Richards, a brother and a broker whose offices are at 134 North La Salle street, stated that the youth had recently recovered from a long illness of influenza and that he probably had left college because this illness left him far behind in his studies.

LITTLE ORPHAN ANNIE: Not a Bad Old World

I NEVER INTENDED TO BUY SO MUCH, BUT EVERYTHING LOOKS SO GOOD—YOU HAVE A WONDERFUL STORE—
MY—MY—EVERYTHING IS SO REASONABLE HERE AND SO FRESH—AND TO THINK I NEVER KNEW OF THIS PLACE BEFORE—
IS THERE ANYTHING ELSE? WE HAVE SOME WONDERFUL STRAWBERRIES JUST FRESH THIS MORNING—I'M SURE YOULL LIKE 'EM—
NOR DID I TILL I READ HIS AD IN THIS MORNING'S REFLECTOR
NOT A WORD, NOW—YOU EARNED IT AND A LOT MORE—TWENTY FIVE DOLLARS—WHAT IS THAT AFTER ALL! I HAVE BEEN SAVED FROM AND AFTER THE WAY BUSINESS IS PICKING UP? NOW YOU CAN PAY YOUR RENT UP TO DATE—AND FROM NOW, ANNIE, I AM GIVING YOU ALL YOUR FOOD FROM THE STORE THE SAME AS BEFORE, AND FIVE DOLLARS A WEEK—NO-NO-DON'T THANK ME—
OH, JAKE—YOU'RE WONDERFUL—
HEH-HEH—I KNEW YOU'D PAY TH' RENT AS SOON AS YOU GOT TH' DOUGH—BUT HERE'S FIVE BACK—IT'S ONLY TEN TO YOU FROM NOW ON, ANNIE—WHAT WITH THE OLD GENT AWAY MOST OF THE TIME AND YOU A STEADY ROOMER—NIX-NIX—DON'T THANK ME—
GEE! THANKS, MAW GREEN—
WHOOPIE!!! SANDY! WE'RE ON EASY STREET—TH' RENT'S PAID—I'VE GOT MONEY OVER—WE GET ALL OUR GRUB AN' I GET FIVE DOLLARS A WEEK FROM NOW ON—WHADDYUH THINK O' THAT?
ARF!
HAROLD GRAY

WINNIE WINKLE, THE BREADWINNER: Hide and Seek

I HAVE SIMPLY GOT TO SEE MR. AD LIBB !!!
WELL, ALL RIGHT—I'LL GO SEE IF HE'S IN!
OH, MR. LIBB!
GOOD NIGHT! THERE'S THAT MYSTERIOUS GUY CALLING TO SEE ME AGAIN TO SLAP A SUBPOENA ON ME, I'LL BET! GOSH, I HOPE WINNIE DOESN'T GIVE ME AWAY!
RIGHT THIS WAY, MISTER! THIS IS HIS DESK!
OH GOSH! SHE'S BRINGING HIM RIGHT IN, TOO! I DIDN'T THINK WINNIE WOULD GIVE ME AWAY LIKE THIS!
WHEW! IT'S ONLY TH' REPAIR MAN TO FIX MY DESK—OH-H-H-H-WHAT A RELIEF!
DON'T BE A FOOL—YOU FOOL!
TOOLS
BRANNER
MAY 2

HAROLD TEEN—AN IMPORTANT ACCESSORY WAS MISSING

PULL YOURSELF TOGETHER, GOOFY! BE BIG! I'LL TAKE YOU INTO HER VERY PRESENCE—AND YOU WON'T HAVE ANY EXCUSE FOR RUNNIN' AWAY!
I JUST DROPPED BY WITH GOOFY, GLORIA—AND NOW THAT HE'S HERE I'LL BE ON M'WAY!
THAT SHO WAS SWEET OF YO' ALL—MISTAH TEEN VO IS A HONEY.
W-W-WAIT—HAROLD! I'M GOIN' WITH YAH!
WHAT A BUST YOU TURNED OUT TO BE—WELL' WHAT WAS IT?
I F'GOT TO TAKE TH' 'KERCHIEF I WAS GONNA KNEEL ON WHEN I PUP-OSED
CARL ED
5-2

JOE R. LANE, 73, IOWA ATTORNEY, FINANCIER IS DEAD

Davenport, Ia., May 1.—(AP)—Joe R. Lane, 73, attorney, financier, and Republican leader, died at his home early today. He had been ill more than a year. He was seized with a stroke last July 4, which resulted in partial paralysis.

Mrs. Lane, who had been with her husband constantly throughout his illness, and his daughter, Mrs. Cable Von Maur, were at his bedside when death came. A son, Dick R. Lane, made an effort to drive from Chicago to see his father before death. Another son, J. Reed Lane of Washington, will arrive here with his wife tomorrow.

Funeral services will be held Sunday afternoon at 2:30.

NOT TOO EASY

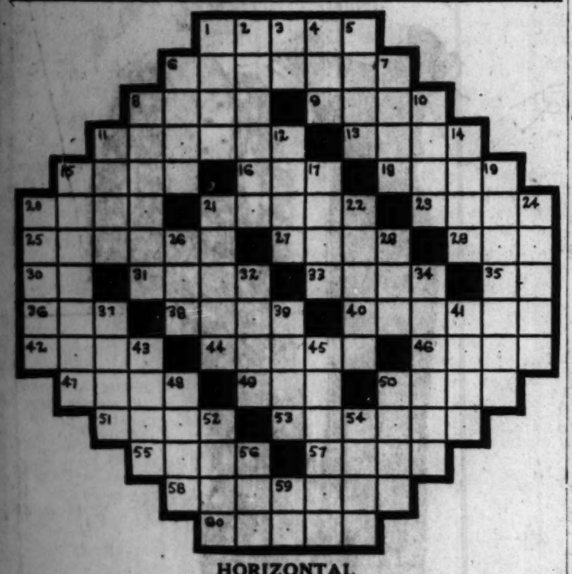

HORIZONTAL

1. Religious song
6. Pertaining to a wedding
8. Have the courage
9. Poke
11. Plain
13. Work with yarn
15. Baffling network
16. Depressed
18. Clutch
20. Only
21. Inquired
23. Snare
25. Tendencies
27. Blunders
29. Period of time
30. Preposition
31. Reclines
32. Devours
35. Long Island [abbr.]
36. Chief or commander [Span.]
38. Portion between head and shoulders
40. Snake
42. Handle
44. Cook stove
46. Put to flight
47. Body of water
49. Fish eggs
50. Row
51. Part in a play
53. Strings of cars
55. Afternoon social functions
57. Dynasty in Chinese history
58. Paving material
60. Merits

VERTICAL

1. Unsullied
2. Makes a word
3. Preposition
4. Part of the mouth
5. Indicate
6. Appellation
7. Lengthy
8. Twelves
10. Filth
11. Healthy
12. To connect
14. Fatigue
15. Early part of day
17. Part of verb "to be"
19. The "front room"
20. Adhere
21. Flower
22. Adorn with cloth
24. To coat
26. Noise
28. Pig pen
32. Wound mark
34. Piece of cord
37. Inflexible
39. To tie
41. Garden implements
43. Soak up
45. Native of a European country
48. Insect
50. Color
52. Comfort
54. Affects
56. Watering place
59. Hour [abbr.]

YESTERDAY'S PUZZLE SOLVED

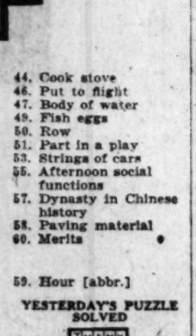

HUNT "TREASURE" BURIED IN LONELY MICHIGAN GRAVE

Monroe, Mich., May 1.—[Special.]—Strange stories of treasure buried in a graveyard, mysterious midnight visits to the lonely cemetery in a secluded valley in Monroe county, suspicions, accusations, and now an official decision to reopen an eight year old grave—all these things have so aroused the people that hundreds of men, women and children will watch the exhumation Tuesday morning.

Frank Chamberlin, who died in 1923 and was buried in the Port Creek cemetery, is the cause of the disturbance. It recently was discovered by his widow, who has remarried, that the grave had been tampered with. It is reported that a relative, who served a jail term for robbery, buried loot in this and other graves in the Port Creek cemetery.

The tales of buried treasure, visits of officers and the recent comings and goings of strange cars have excited the neighborhod, and particularly a schoolroom full of children, who have seen the disturbed grave.

The sheriffs of Monroe and Wayne counties, the coroner of Wayne county, the widow and newspapermen will attend the exhumation.

The Port Creek cemetery is a lonely spot on the boundary line between Monroe and Wayne counties, but is only two miles from the Telegraph road, the busiest highway in Michigan.

Atty. Hathaway Kemper Dies at the Age of 78

Hathaway Kemper, 78 years old, an attorney, died yesterday at his home at 7620 Greenview avenue. He was born in Dayton, O., practiced law for most of his career in Van Wert, O., and came to Chicago in 1919 to be legal counselor for the Lumbermen's Mutual Casualty company. Private funeral services will be held this afternoon. Burial will be at Van Wert. Surviving Mr. Kemper are his widow, Mary S., and three sons, James S., Hathaway G., and Mark, all officials of the casualty company.

Funeral Held for Woman Poisoned by Her Suitor

Private funeral services were held yesterday afternoon for Mrs. Kathryne Garrison, victim of a poison drink administered by her suitor, J. A. Hartung, Brooklyn, N. Y., in a room in the Bismarck hotel Wednesday night. Mrs. Garrison was a Kalamazoo, Mich., housewife. The funeral was held from the undertaking rooms at 226 West Randolph street. Burial was in Mount Greenwood cemetery. The body of Hartung, who poisoned himself also, was unclaimed last night.

George Foster, Canadian Senator, Dies at Age of 71

[Chicago Tribune Press Service.]

MONTREAL, Que., May 1.—George G. Foster, a member of the Canadian senate, a prominent lawyer and corporation director, died here today. He was 71 years old.

ESCAPED PUGILIST HUNTED.

Freeport, Ill., May 1.—(AP)—Northern Illinois authorities were searching today for Jackie Derr, pugilist, who escaped from the county jail last night by prying bars from a window and sliding down the jail wall after tying his blankets together. He was awaiting trial on a forgery charge.

In the Air Tonight

TONIGHT'S FEATURES.

8:20 to 8:50—Fireside melodies, W-G-N.
9 to 10—Lucky Strike dance orchestra, NBC to W-G-N.
10:30 to 11—Wayne King's orchestra, W-G-N.

CHAIN PROGRAMS.

6:00—Gene Austin, NBC to WENR.
6:15 p. m.—Lava Hat Safeguard Society, NBC to WENR.
6:30 p. m.—Lewis' Valspar band, NBC to WENR.
6:30 p. m.—The Goldbergs, NBC to WIBO.
6:45 p. m.—Pickard family, NBC to WIBO.
7:15 p. m.—Radiotron varieties, NBC to WIBO.
7:30 p. m.—Wallace Silversmiths, CBS to WMAQ.
8 p. m.—General Electric band concert, NBC to WLS.
8 p. m.—Domino orchestra, NBC to KYW.
9:45 p. m.—Memory Lane, NBC to WIBO.
10 p. m.—Amos 'n' Andy, NBC to WMAQ and WLS.
10:15 p. m.—Pryor's band, CBS to WMAQ.

FIERCE BATTLE RAGES FOR NORTH HONDURAN CITY

TEGUCIGALPA, Honduras, May 1.—(AP)—Fierce fighting was reported today to have taken place in the north between rebel forces and government troops.

The rebels started an attack this morning on Santa Rosa de Copan, leading northwestern city, in the center of the tobacco zone, which is famous for its Mayan ruins. Two hours later, at noon, all telegraphic communications with the city had been interrupted. News of the fighting was received from other towns in the vicinity.

Military cirples here feared it was impossible to prevent the rebels from taking Santa Rosa, since the garrison there was small compared with the attacking forces. The government sent a large body of troops from San Pedro to Santa Rosa, hoping they would arrive before the city fell into the hands of the rebels.

U. S. Recalls Four Warships.

Washington, D. C., May 1.—(AP)—The navy department today ordered four vessels withdrawn from Nicaraguan and Honduran waters. The ships were the light cruiser Trenton, flagship of Rear Admiral C. S. Kempff; the aircraft carrier Langley, and the destroyers Du Pont and Schenck.

Fine 10 Motorists for Using Duplicate Tags

Out of 14 motorists who were arraigned yesterday before Judge John F. O'Connell in the Traffic court for possessing city vehicle tags not officially issued to them, ten were fined from $50 to $20 each, three were discharged, and one asked for a jury trial. Acting Superintendent of Licenses Fred Fischman announced that approximately 9,000 drivers are to be prosecuted for using duplicate tags.

BOAT SHOW
NOW NAVY PIER

MAYOR CERMAK AIDS AT OPENING OF NEW AIR LINE

Mayor Cermak, a member of his family, and two members of his cabinet took part in the inauguration of the new shuttle service fo Transcontinental-Western Air line from Chicago to Columbus, O., where it connects with the cross-country line of T. W. A. from New York to Los Angeles, giving Chicago its first direct air connection with Philadelphia and other Pennsylvania cities.

In a brief speech at the Chicago airport the mayor expressed the hope that "within a few years all airplanes will be able to land on a downtown airport within five minutes of the loop." His granddaughter, Vivian Graham, 12 years old, pulled ribbons from the prope.'r of a tri-motored Ford transport plane, christening the ship. Present at the ceremony were Col. A. A. Sprague, commissioner of public works, and M. S. Szymczak, city controller.

Mr. Cermak handed Pilot Amos Collins letters to be delivered to the mayors of the cities served by the new air line and a box of flowers for former Gov. Al Smith of New York. Another box of flowers, sent by Mayor Walker of New York to Mayor Cermak, arrived with the first plane making the west bound trip over the line at the airport last night.

American Airways, Inc., yesterday inaugurated a faster schedule for its planes between Chicago, Springfield, and St. Louis and opened new services between St. Louis, Kansas City, and Omaha and between Cincinnati, Nashville, and Atlanta.

Legal Cloud Perils 90 Day Divorce Law in Arkansas

Little Rock, Ark., May 1.—(AP)—As Nevada prepared for the inauguration of its six weeks' divorce law tomdrrow, a legal cloud threatened Arkansas' recently enacted statute that would cut asunder the marriage bonds of temporary residents in ninety days, starting June 10. Little Rock newspapers today carried notices signed by J. W. Westbrook, an attorney, saying he intended to petition the secretary of state for a referendum on the law. If the petition is filed with the required number of signatures the statute would be held in abeyance until the election Nov. 8, 1932.

The "Masked Reporter" tonight
7:30
Daylight Saving (6:30 Standard Time)
WBBM

Hear the human interest sidelights on the news of the day—the "inside" that reporters tell each other—the untold stories back of the headlines.
Heart throbs . . . drama . . . laughs . . . juicy morsels from life that you will find yourself repeating. Tune in tonight!

FRESH
TRADE MARK
Heals Sore, Tender Feet
Stops Body Odors
Vanishing Type

ARTHUR G. ASHLEY DIES AT HOME OF SON IN LA GRANGE

Arthur G. Ashley, 63 years old, died yesterday in the La Grange home of his son, Frederick J. Ashley, chairman of the Association of Commerce coördinating committee in charge of the Chicago Jubilee. Heart disease was the cause of death.

In 1888 Mr. Ashley was stranded on Wrangell island, in the Arctic, after he and other members of a large whaling fleet had been wrecked on the island. They were rescued by ships which were searching for the ill fated Greeley expedition.

Mr. Ashley was born in Dublin, the son of a former imperial postmaster general for Ireland. He was educated at Rockwell college and later served as an officer in the British and the American merchant marine. Besides his son, Mr. Ashley is survived by his widow, Delia; a daughter, Mrs. Robert Hilton, also of La Grange, and four grandchildren, James W. and Elizabeth Ashley and Robert A. and Doris Hilton.

Duncan Keith, Official of Battery Company, Dies

Duncan Keith, vice president of the Burgess Battery company, died yesterday after a heart attack. He was 53 years old. His home was at 1720 Asbury avenue, Evanston, where funeral services will be held on Monday afternoon. Burial will be in Rosehill cemetery. Mr. Keith is survived by his widow, a daughter, Miss Jean Keith, and his mother, Mrs. Phoebe A. Keith. He was a member of the Union league, the Commonwealth and the Old Colony clubs.

ADD-A-SHOWER
TO YOUR OLD BATHTUB

Adding a shower need to mean a certain amount of annoyance and expense. Walls had to be broken into and plumbing altered. But Add-a-Shower may be installed over any bathtub without muss, fuss, trouble or delay and at a modest cost. No home investment brings so much in health and the sheer joy of living as Add-a-Shower.
Have one installed over your tub today. Phone Belmont 0300 for the name of your nearest progressive plumber, or mail the coupon.
THE CHICAGO FAUCET CO.
2700-22 N. Crawford Avenue, Chicago
Please send details of Add-a-Shower.
Name
Address

PLEAS STARTED IN "TRUCK LOAD" BOOTLEG TRIAL

Paul Morton and his brother-in-law, Abe Sutton, were characterized as wholesale bootleggers, who dealt not in bottles but cases and imported by truckloads, by Assistant United States Attorney Victor E. La Rue in his argument to the jury in Judge John P. Barnes' court yesterday.

Besides Sutton, Morton, a brother of the late Nails Morton, Dean O'Banion gangster, is on trial with Chester Rosenthal and Harry Samsky, truck drivers, charged with all dry law offenses on the statute books, in addition to conspiracy.

Court was adjourned before the defense arguments were heard. Tapped telephone wire evidence, showing the important of 300 to 450 cases of booze on each truck from Canada, and the delivery in case lots to a select north side clientele featured the trial.

Negro Pensioned After 50 Years in U. S. Service

Washington, D. C., May 1.—[Special.]—Solomon H. Lomax, 74 year old Negro messenger in the war department, who was born a slave, was retired on a pension today after completing fifty years in government service, 48 years and 48 days of which were spent in his last assignment.

WGN
The Chicago Tribune Station on the Drake Hotel
416.4m-720k
FEATURES
FOR CHILDREN
The lovely old nursery rhymes are sung by
KELLOGG'S SINGING LADY
at 5:15 P. M.
The
GRUEN ANSWER MAN
Odd bits of information and queer facts are his stock in trade.
at 6:20
Goldenrod Dinner Dance
Scintillating tunes to brighten the dinner hour.
at 6:30 P. M.
COON-SANDERS
"Knights and Ladies of the Bath" beginning at
MIDNIGHT
"At Evening Time"
Twilight organ melodies by Leonard Salvo bring to a close the busy day.
5:30 P. M.

DETAILS OF TODAY'S W-G-N PROGRAMS

Saturday, May 2, 1931

(Daylight Saving Time)

DAYTIME

7 to 8:30—"On the 8:15"; Morning Devotions; Cheerio; Glenn and Gene; "Junior Detectives."
8:30 to 8:45—Leonard Salvo, W-G-N organist.
8:45 to 9—A. & P. Food Program.
9 to 9:15—Leonard Salvo, W-G-N organist.
9:15 to 9:45—Digest of the Day's News.
9:45 to 10—Tom, Dick and Harry.
10 to 10:30—American Institute of Food Products.
10:30 to 10:45—Tonecasters.
10:45 to 11:50—Kay Baldwin, contralto; Howard B. Phillips, baritone; "Painted Dreams."
11:50 to 12—Good Health and Training: Dr. Lloyd Arnold, speaker.
12 Noon—Karpen Forecast.
12 to 12:30—Victor Stonebrook, tenor, and Leonard Salvo.
12:30 to 2:30—Luncheon Concert: Drake Concert Ensemble; Blackstone Musicians.
2:30 to 2:45—Women's Club: Mrs. Murray Nelson, speaker.
2:45 to 5—Thompson's Baseball Menu: Sox vs. St. Louis.
5 to 5:15—Leonard Salvo and Tonecasters.
5:15 to 5:30—Kellogg's Singing Lady.
5:30 to 5:45—At Evening Time.
5:45 to 6—Little Orphan Annie. Sponsored by Ovaltine.
6 to 6:05—Flexies Pixies. Sponsored by Simplex Shoe Co.
6:05 to 6:20—Uncle Quin's Punch and Judy Show. Sponsored by Tastyeast.
6:20 to 6:30—Gruen Answer Man.
6:30 to 6:45—Goldenrod Dinner Dance.
6:45 to 7—Harold Teen. Sponsored by "Seventeen."

EVENING

7 to 7:05—Bulova Correct Time; Karpen Forecast; Herbert Johnson, pianist.
7:05 to 7:15—Bluebird Diamond Program.
7:15 to 7:30—Uncle Walt and Skeezix. Sponsored by Colgate-Palmolive-Peet.
7:30 to 7:40—Sally, Irene and Mary.
7:40 to 7:50—W-G-N Orchestra.
7:50 to 8—Roto and Color Feature.
8 to 8:20—Coon-Sanders Orchestra.
8:20 to 8:50—"Fireside Melodies."
8:50 to 9—"Marching Along."
9 to 10—Lucky Strike Dance Orchestra.
10 to 10:10—Tomorrow's Tribune.
10:10 to 10:20—W-G-N Orchestra.
10:20 to 10:30—Louie's Hungry Five.
10:30 to 11—Wayne King and His Aragon Ballroom Orchestra.
11 to 11:30—Bulova Correct Time; Ted Weems and His Trianon Orchestra.
11:30 to 12—Verne Buck's Drake Orchestra.
12 to 2:15—Coon-Sanders "Knights and Ladies of the Bath."

DEATH NOTICES

In Memoriam.

FUERTH—Edith T. Fuerth, a tribute of love and cherished memory to our dearly beloved Edith. May 2, 1929.
MOTHER, FATHER AND SISTERS.

YOUNGBERG—Agnes Youngberg, in loving memory of our darling sister and aunt who passed away 1 year ago today.
Our lips cannot speak how we love you,
Our hearts cannot tell what to say.
God only knows how we miss you,
And how lonesome we are today.
HAZEL, ARTHUR, FLORENCE, LORRAINE

BARNES—Anna L. Barnes, nee Hufburd. Thursday, April 30, age 60 years; beloved wife of W. S. Barnes. Funeral Monday, May 4, at 2 p. m., at chapel, 3807 Lincoln-av. Burial at Oakwoods. Syracuse papers please copy.

BENNETT—Charles L. Bennett, May 1, 1931, of 324 S. Cuyler-av., Oak Park, husband of Mrs. Elizabeth Bennett, brother of Mrs. John R. Oughton of Dwight, Ill. Funeral notice later.

DEATH NOTICES

BLAKE—Edward Blake, dearly beloved husband of Mary, nee O'Connell, fond father of John E., Catherine F., and Mrs. Elmer Olsen, brother of Mrs. M. J. Mulqueen, Mrs. D. J. O'Connor, the late Michael, John, and William. At his daughter's residence, 1424 S. Elmwood-av., Berwyn. Funeral notice later. Member 241 of A. A. of St. and E. R. E. of A.

BOHLING—Anna S. Bohling, May 1, at her residence, 3740 Sheridan-rd., beloved wife of Charles D. Bohling, mother of Henry Bohling, sister of Mrs. Louise Steiner. Funeral notice later.

BRYANT—Helen A. Bryant, May 1, 1931, at her home, 4535 Greenwood-av., wife of the late Fred L. Bryant, mother of Burton K. Bryant. Funeral notice later.

BYRNE—Kathryn Byrne, nee Walsh, beloved wife of the late Thomas Byrne, fond mother of Mrs. Monica Merrick and Ambrose T. Byrne. Funeral from residence, 3535 Wilton-av., Monday, May 4, at 9:30 a. m., to Our Lady of Mount Carmel church. Interment All Saints.'

CANFIELD—Martha M. Canfield, 500 Dempsey-pkwy., daughter of Mrs. Josephine Canfield, sister of Ella, Clarence, and Harry. At chapel, 810 N. Clark-st., Saturday afternoon and evening. Interment Necedah, Wis.

CURTIS—Augustus D. Curtis, April 28, 1931, beloved husband of Marette, nee Hotchkin, fond father of Darwin and Kenneth, at 810 N. Linden-dr., Beverly Hills, Cal. Survived by 4 sisters, Mrs. Richard N. Peck, Mrs. Harlow Leekley, Mrs. John W. Birk, Mrs. Julia C. Morgan, and one brother, Eugene B. Curtis. Funeral Saturday, May 2, at 3 p. m., at Forest Lawn cemetery, Glendale, Cal. Eastern papers please copy.

DAUM—William J. Daum Jr., suddenly, May 1, 1931, beloved son of William J. and Matilda Daum, fond brother of Mrs. Emilie Hunn. Remains at residence, 7134 Schrieber-av. Funeral Monday, May 4, at 2 p. m., at the church, Sawyer and Wrightwood-avs. Interment Town of Maine cemetery.

DE BAERE—Christine De Baere of 3279 Palmer-st., beloved daughter of the late August and Theresa De Baere, loving sister of Arthur, Alfonse, Mrs. Theodore De Baere, Adolph, and Mrs. Joseph Schmitt and the late Amil De Baere. At funeral home, 2958 Fullerton-av., cor. Sacramento. Funeral notice later. Information, phone Armitage 5417.

GILL—Roland Henry Gill, May 1, 1931, of 224 N. Austin-blvd., husband of Mrs. Maud B. Gill, father of Mignon, Jean K., and Esther. Funeral Monday, 3 p. m., at funeral home, 318-320 N. Central-av., Austin. Interment Glen Oak.

GIOSCIO—Juiseppe Maria Gioscio, beloved husband of the late Filomena, fond father of Mrs. Kate Zito, Mrs. Antonette Cunata, Michael, Frank, and Mrs. Louis Mastroranni, and brother of Nicola. Funeral from late residence, 554 Gilpin-pl., Monday, May 4, at 9:30 a. m., to Guardian Angels church, for requiem high mass. Interment Mount Carmel cemetery. San Antonio, Tex., papers please copy.

HANS—Arthur Rex Hans, Palatine, Ill., fond son of Mr. and Mrs. Clarence J. Hans, beloved brother of Catherine and Gladys Hans. Funeral Monday, May 4, at 2:30 p. m., at late residence, Palatine, Ill. Interment at Rosehill cemetery.

HIMELSTEIN—Hyman J. Himelstein, beloved husband of Becky, nee Sattenstein, fond father of Corinne, Selma, and Lyman, son of Mrs. Anna Himelstein, brother of Max, Rose Freed, Louis, Dora, Ethel, and the late Charles. Funeral Monday, May 4, 10 a. m., from 4911 Broadway to I. O. B. A. cemetery, Waldheim.

HULL—Katherine Bingham Hull, wife of Morton Denison Hull, in San Francisco, April 29. Funeral services at First Unitarian church, Woodlawn-av. at 57th-st., 2:30 p. m. Monday, May 4. Interment in the church crypt. Please omit flowers.

HURD—Mrs. Kate Hurd, beloved wife of William R., fond mother of George Reber. Funeral Saturday, May 2, at 3 p. m., from chapel, 304-306 W. 119th-st., to Calvary Park cemetery.

KEMPER—Hathaway Kemper, May 1, 1931, late of 7620 Greenview-av., age 78 years, beloved husband of Mary S. Kemper, loving father of James Scott, Hathaway G., and Mark Kemper. Remains at chapel, 7066 N. Clark-st., until Sunday morning. Interment Van Wert, O. Please omit flowers.

LEMON—Carrye L. Lemon of 636 Cornelia-av., beloved wife of Clay G., mother of Clifton and Herbert. Services at chapel at 2219 Lincoln-av. at 3 p. m. Saturday. Interment Paducah, Ky.

McGEE—Charles J. McGee, fond husband of Catherine, nee Scarr, born in County Tyrone, Ireland; son of late James and Margaret, brother of the late Rev. Patrick J. McGee. Funeral Tuesday, 9 a. m., from late residence, 5701 S. Halsted-st., to Visitation church. Interment Mount Olivet. Yards 0662.

MUELLER—Alberta Augusta Mueller, May 1, 1931, wife of Adolph Mueller, sister of Hattie and Clara Arthur, Walter, and William Kemp. Funeral Monday, 2 p. m., at the late home, 5424 Fulton-st. Interment Bethania cemetery.

POWELL—Susan I. Powell, May 1, 906 N. Lorel-av., mother of Mrs. Inez P. Shafer. Services Sunday, May 3, at 3 p. m., at chapel, 1224 Madison-st., Oak Park, to Lombard-av. Interment Brookville, Ont., Can. Please omit flowers.

RITCHIE—Carrie P. Ritchie, 1312 Wisconsin-av., wife of Robert J. Ritchie, mother of Robert J. Ritchie Jr. Funeral Saturday, 1:30 at Epworth M. E. church, Berwyn and Kenmore-avs. Interment Rosehill cemetery.

RILEY—Mary Riley, beloved wife of Charles M. Riley, and mother of Mrs. Thomas J. Madden and the late Frank. Funeral Monday, 9:30 a. m., from 1038 N. Drake-av., to Our Lady of Angels church, thence to Mount Carmel cemetery. Member of Thomas Burke court, W. C. O. F., and Married Ladies' sodality, Our Lady of Angels parish. Please omit flowers. Members of Thomas Burke court, W. C. O. F., will meet at above address Sunday, 3 p. m.
[Signed] ROSALIE COFFEY, R. S.

SADLER—Judge Frank P. Sadler, April 30, 1931. At chapel, 63d and Harvard, until noon Saturday. Services Saturday, May 2, at 2 p. m., at First Englewood M. E. church, 64th and Stewart-av. Interment Grove City, Ill.

SCHELKOPF—Michael Schelkopf, April 30, 1931, of 1528 N. Keeler-av., beloved husband of Clara, father of George, Evelyn, and Adolph Schelkopf and Mrs. Clara Haberer, Mrs. Elsie Graff, Mrs. Violet Gillaspy. Funeral Monday, 1:30 p. m., at funeral home, 318-320 N. Central-av., Austin. Interment Irving Park cemetery. Please omit flowers.

SCOTT—Fanny E. Scott, 3407 Wenonah-av., Berwyn, Ill., beloved wife of William J., fond mother of Malcolm J., Ronald A., and Douglas W. Funeral service at Berwyn Baptist church, 34th-st. and Clinton-av., Monday, May 4, at 3 p. m. Interment Mount Auburn.

STERN—Eva Stern, April 30, 1931, of 330 Diversey-pkwy., beloved mother of Helen, sister of Charles and Edward Strauss. Funeral service at chapel, 2701 N. Clark-st., Monday at 9:30 a. m. Interment Rosehill.

SWANSON—Caroline Swanson, nee Holmgren, May 1, 1931, at her home, 6604 N. Washtenaw-av., beloved wife of Albin F. Swanson, mother of Ruth Reshoft, Wilma Klein, Rudolph, Sarah, and Elmer Swanson. Funeral at chapel, 929 Belmont-av., Monday at 2 p. m. Member of Ladies of Brage, Svea No. 25, L. O. S.; Alfhild No. 10, I. O. L. V., and hrs No. 351, V. O. of A.

SYNON—Anna Winifred Synon, at her residence, 20 E. Goethe-st.; aunt of Veronica and Ursula Murphy. Services Saturday, May 2, 1931, at 10:30 a. m., Holy Name cathedral.

TRAUB—William Herbert Traub, 3035 N. Rutherford-av., Chicago, son of William C. and Mathilda Schneider Traub, brother of Elizabeth. Services Monday, May 4, 2:30 p. m., at Grace Lutheran church, Bonnie Brae and Division-sts., River Forest. Body now in state at chapel, 1116 Lake-st., Oak Park. Burial at Concordia. Minneapolis and Los Angeles papers please copy.

TULLY—Patrick H. Tully, May 1, beloved husband of Mary Ann, nee Fleming, fond father of George T. Cooke. Funeral Monday, May 4, at 9 a. m., from chapel, 7439 Jeffery-av., to St. Bride's church. Requiem high mass at 9:30. Interment Mount Olivet. Member of St. Bride's branch, Holy Name society, and Policemen's Benevolent association.

ANNOUNCEMENTS.

OPEAN—Ida Bell Block Opean. Dedication of monument May 3, Sunday, 2 p. m., Waldheim cemetery, Temple Judea. Friends invited. THE OPEAN FAMILY.

CARD OF THANKS.

GRAF—We wish to express our sincere thanks to all our friends and relatives for their floral tributes and expressions of sympathy in the loss of our wife and mother, Mrs. Barbara Graf.
JACOB GRAF AND FAMILY.

CEMETERIES.

ELM LAWN CEMETERY.
"THE CEMETERY BEAUTIFUL."
Phone Elmhurst 10.

MAUSOLEUMS.

Crypts in Beautiful Acacia
MAUSOLEUM AS LOW AS $350.
Charter perpetual. Ph. Lackawanna 5644

Tne Times Gives Closeup of Motion Picture World

Chicago Daily Tribune

THE WORLD'S GREATEST NEWSPAPER

Mrs. Gladys H. Bevans Tells Daily How to Guide Children

SATURDAY, MAY 2, 1931. ** 15

DEATH NOTICES

E—Edward Blake, dearly beloved husband of Mary, nee O'Connell, fond father of John E., Catherine F., and Mrs. Ethelbert brother of Mrs. M. J. Mulqueen, D. J. O'Connor, the late Michael, and William. At his daughter's residence, 1424 S. Elmwood-av., Berwyn. Funeral notice later. Member 241 of A. A. and E. B. E. of A.

ING—Anna S. Bohling, May 1, at her residence, 3740 Sheridan-rd., beloved wife of Charles D. Bohling, mother of Henry ing, sister of Mrs. Louise Steiner. Funeral notice later.

NT—Helen A. Bryant, May 1, 1931, at home, 4835 Greenwood-av., wife of ale Fred T. Bryant, mother of Burton Bryant. Funeral notice later.

E—Kathryn Byrne, nee Walsh, beloved wife of the late Thomas Byrne, fond er of Mrs. Monica Merrick and Anna T. Byrne. Funeral from residence, Wilton-av., Monday, May 4, at 9:30 to Our Lady of Mount Carmel church, ment All Saints.

ELD—Martha M. Canfield, 500 Diversey., daughter of Mrs. Josephine Canfield, sister of Ella, Clarence, and Harry, apel, 810 N. Clark-st., Saturday afternoon and evening. Interment Necedah, Wis.

S—Augustus D. Curtis, April 28, beloved husband of Marette, nee kins, fond father of Darwin and Kenneth, at 910 N. Linden-dr., Beverly Hills, Survived by 4 sisters, Mrs. Robert ck, Mrs. Harlow Leekley, Mrs. John rk, Mrs. Julia C. Morgan, and one r, Eugene B. Curtis. Funeral Saturday, May 2, at 3 p. m., at Forest Lawn ery, Glendale, Cal. Eastern papers copy.

—William J. Daum Jr., suddenly, 1, 1931, beloved son of William J. Matilda Daum, fond brother of Mrs. Hunn. Remains at residence, 7184 ber-av. Funeral Monday, May 4, at ., at the church, Sawyer and Wrightwood. Interment Town of Maine cemetery.

ERE—Christine De Baere of 2270 r-st., beloved daughter of the late st and Theresa De Baere, loving sister Arthur, Alfonse, Mrs. Theodore ore, Adolph, and Mrs. Joseph Schmitz the late Emil De Baere. At funeral 2956 Fullerton-av., cor. Sacramento, al notice later. Information, phone ge 5417.

Roland Henry Gill, May 1, 1931, of N. Austin-blvd., husband of Mrs. B. Gill, father of Mignon, Jean E. Esther. Funeral Monday, 3 p. m., neral home, 318-320 N. Central-av., Interment Glen Oak.

D—Giuseppe Maria Gioscio, beloved nd of the late Filomena, fond father Kate Eito, Mrs. Antonette Cuchiaro, Michael, Frank, and Mrs. Lottie ranni, and brother of Nicola. Funeral from late residence, 554 Gilpin-pl., y, May 4, at 9:30 a. m., to Guardian church, for requiem high mass. Interment Mount Carmel cemetery. Kindly flowers. Members Mount Carmel cemetery. Kindly flowers. Members please copy.

Arthur Rex Hand, Palatine, Ill., fond of Mr. and Mrs. Clarence J. Hand, beloved brother of Catherine and Gladys Funeral Monday, May 4, at 2:30 p. m. at late residence, Palatine, Ill. Interment at Rosehill cemetery.

TEIN—Hyman J. Himelstein, beloved husband of Becky, nee Sattenstein, father of Corinne, Selma, and Kalman of Mrs. Anna Himelstein, brother-in-law of Rose Freed, Louis, Dora Wolfson, the late Charles. Funeral Monday, 10 a. m., from 4911 Broadway to B. A. cemetery, Waldheim.

Katherine Bradshaw Hull, wife of Denison Hull, in San Francisco, Cal., 29. Funeral services at First Unitarian church, Woodlawn-av., at 57th-st., 2 p. m. Monday, May 4. Interment in church crypt. Please omit flowers.

Mrs. Kate Hurd, beloved wife of E. R., fond mother of George Robert, at 2 Saturday, May 2, at 3 p. m., from 3004-3006 W. 119th-st., to Cedar cemetery.

S—Nathaway Kemper, May 1, 1931, of 7620 Greenview-av., age 78 years, husband of Mary S. Kemper, father of James Scott. Nathaway G. Kemper. Remains at chapel, 3 Clark-st., until Sunday morning, Fort Van Wert, O. Please omit

—Carrye L. Lemon of 636 Cornelia, loved wife of Clay G., mother of and Herbert. Services at chapel, 3 Lincoln-av., at 3 p. m. Saturday. Mount Pedurah, Ky.

Charles J. McGee, fond husband of ne, born in County Ireland; son of late James and t, brother of the late Rev. Patrick e. Funeral Tuesday, 9 a. m., from dence, 5701 S. Halsted-st., to Vischurch. Interment Mount Olivet. 0602.

R—Alberta Augusta Mueller, May 1, wife of Adolph Mueller, sister lle and Clara, Arthur, Walter, and Kemp. Funeral Monday, 2 p. m., late home, 5424 Fulton-st. Interdelphania cemetery.

Sander I. Powell, May 1, 806 N. r., mother of Mrs. Inez P. Shaffer, Sunday, May 3, at 3 p. m., at 126 Madison-st., Oak Park. At d-av. Interment Brockville, Ont. Please omit flowers.

—Carrie P. Ritchie, 1312 Winnemac, of Robert J. Ritchie, mother of J. Ritchie Jr. Funeral Saturday, Epworth M. E. church, Berwyn and e-aves. Interment Rosehill cemetery.

Mary Riley, beloved wife of Charles , and mother of Mrs. Thomas J. , and the late Frank. Funeral 9:30 a. m., from 1038 N. Drake, Our Lady of Angels church, thence nt Carmel cemetery. Member of Burke court, W. C. O. F., and Ladies' sodality, Our Lady of Sorrows. Please omit flowers. Members ase Burke court, W. C. O. F., will above address Sunday, 8 p. m.

ROSALIE COFFEY, R. S.

Judge Frank P. Sadler, April 30, at chapel, 63d and Harvard, until Saturday. Services Saturday, May 2, m., at First Englewood M. E. 64th and Stewart-av. Interment ity, Ill.

FF—Michael Schalkopf, April 30, 1526 N. Keeler-av., beloved husband of Clara, father of Georgia, Evelyn olph Schlopf and Mrs. Clara Mrs. Elsie Graff, Mrs. Violet Funeral Monday, 1:30 p. m., neral home, 318-320 N. Central-av., Interment Irving Park cemetery.

nna E. Scott, 3407 Wenonah-av., Ill., beloved wife of William J., ther of Malcolm J., Ronald A., rles W. Funeral service at Bethel church, 34th-st. and Christiana-av., Monday, May 4, at 3 p. m. Interment Auburn.

va Stern, April 30, 1931, of 830 pkwy., beloved mother of Helen, Charles and Edward Strauss. Funeral at chapel, 3701 N. Clark-st., at 2 p. m. Member of Ladies of ea No. 25, L. I. O. S.; Alfhild I. O. L. V., and hyra No. 351, A.

ana Winifred Synon, at her residence, E. Goethe-st.; aunt of Veronica ella Murphy. Services Saturday, 931, at 10:30 a. m., Holy Name

illiam Herbert Traub, 3035 N. d-av., Chicago, son of William C. ilda Schneider Traub, brother of Services Monday, May 4, 2:30 Grace Lutheran church, Bonnie Division-st., River Forest. Body te at chapel, 1116 Lake-st., Oak urial at Concordia. Minneapolis tacles papers please copy.

rick H. Tully, May 1, beloved of Mary Ann, nee Fleming, fond George T. Cooke. Funeral Monday, 4, at 9 a. m., from chapel, 7659 to St. Bride's church. Requiem e at 9:30. Interment Mount mber of St. Bride's branch Holy ety, and Policemen's Benevolent

ANNOUNCEMENTS.

Bell Block Opean. Dedication ent May 3, Sunday, 2 p. m., cemetery, Tymple Judea. Friends THE OPEAN FAMILY.

CARD OF THANKS.

wish to express our sincere al our friends and relatives for l tributes and expressions of in the loss of our wife and re, Barbara Graf.

JACOB GRAF AND FAMILY.

CEMETERIES.

AWN CEMETERY.

EMETERY BEAUTIFUL."

Phone Elmhurst 10.

MAUSOLEUMS.

in Beautiful Acacia

LEUM AS LOW AS $350. tual. Ph. Lackawanna 9664

THE CLICK OF THE GATE

By Alice Campbell

SYNOPSIS.

Iris de Bertincourt lives in a remote section of Paris with her fifteen year old daughter Clare. She and Maj. Alan Charnwood are desperately in love, but there are barriers to their immediate marriage. They are spending the last evening they will have together during a several months, as Maj. Charnwood plans to leave next day for Africa. Clare is acting in a school play and is to be brought home by friends.

Iris has been separated for years from her husband, Marcel de Bertincourt, a man of engaging charm but utterly lacking in moral sense. Iris and he are cousins and the sole heirs of their Aunt Victoire, the Comtesse de Castelmauron. Iris plans to divorce her husband and marry Alan when he returns, but she is keeping her plans secret, as she is trying to avoid the interference of her tyrannical aunt, who has until recently ruled her life.

She receives a message telling her her aunt is on her way to see her. Alan leaves. The comtesse tells Iris that her husband's character has wholly changed and that he is desirous of resuming his duties as a husband and father. She asks Iris to think it over and give her answer at the end of the week. Just after the comtesse leaves, Iris sees a motor stop in front of the house and hears Clare's friends bidding her good night. When she opens the door for Clare she has disappeared.

Maj. Charnwood is just ready to leave his hotel when Iris reaches him. He hurries to her home. He suggests calling the friends who drove Clare home. They tell Iris they let Clare at her door. Alan accompanies Iris to notify the police, then they wait all night, but day breaks and Clare is still away. An inspector assigned to the case calls. He finds a photograph of a handsome Latin youth and a faded flower in Clare's desk. Iris tells her aunt and Alan leaves to call on Helen Roderick, the American woman in whose office Iris has been employed.

INSTALLMENT XII.

DISCONCERTING NEWS.

Helen Roderick was a likable, positive woman, full of common sense and vitality, one with whom it would be a relief to share his burden of ill news. A Californian, somewhere between 45 and 50, Miss Roderick was vigorous, alert, and dressed with immaculate, almost masculine severity. Her tailoring was perfection, her white crêpe de chine blouse finished under her chin with a black satin stock, her black Astrakhan cap, rather like a Cossack's cap, pulled down smartly over her brows, concealing every shred of hair. Large prominent gray eyes, they made Charnwood think of a friendly bulldog's, fixed on him frankly curious, while her wide magenta lips parted in a gum-less smile.

"Iris sent you here, of course," she said with a glance, friendly but direct. "What's up? Nothing wrong, I hope?" and she motioned him towards a big chair and pushed a silver cigaret box in his direction.

Charnwood declined the proffered hospitality with a shake of the head. "Something rather serious, I'm afraid. Iris may not be able to turn up at the office today. I've come to explain." And in a few words he told her of last night's occurrence.

Miss Roderick's jaw dropped. Her full eyes showed first incredulity, then horrified dismay, while one hand strayed to her open mouth.

"Clare——" she exclaimed under her breath. "Good God, you can't mean it! Why—why, it's impossible! She can't really have disappeared. It's too monstrous . . . How . . ." She stopped, helpless in her search for adequate words. "Here, I can't take this in at all. When did it happen?"

"Im thirty last night. We don't know how or why. She's simply vanished."

She eyed him all but speechless. At last she drew a quivering breath. "But poor Iris—poor little thing!" she muttered. It's utterly ghastly.

"Marcel? You don't mean De Bertincourt?"

She must be frantic. You say she was alone at the time?" she demanded busily.

He hesitated. "As a matter of fact I had left her only half an hour before, to catch my train. It was pure luck she caught me."

Her gaze still fixed on him, she subsided onto the nearest sofa, hands heavy upon her broad knees.

"I thought you had already gone," she murmured half to herself. "Iris never told me . . . but that doesn't matter. Go on, let's hear the rest."

He told her everything. She listened attentively, nodding with quick approval when he mentioned the visit to the commissariat.

"That's all. We sat up the entire night hoping against hope, but nothing happened. Her aunt is probably with her now."

"Yes, yes, of course. Not that the old woman will give her much comfort. She'll try to make out it was poor Iris's fault."

She sat wrapped in a brown study as though already her active brain were embracing every aspect of the affair. Presently she roused herself energetically.

"For heaven's sake tell her not to bother about the office," she said with earnestness. "She's too conscientious, you know." She paused, leveling a piercing scrutiny at his troubled face. "Look here, Major, what is your honest opinion of this? You needn't keep anything back."

"My opinion!" he echoed, surprised. "I haven't any. In fact," he added painfully, "I hardly dare think too much."

She made a gesture of protest.

"No, no, don't say that!" she cried. "It's bad enough, goodness knows, but it may not turn out—the sort of thing you mean. Personally, I shouldn't be the tiniest bit astonished if Iris heard from Clare some time today."

"Why do you say that?"

"Well, you won't like what I'm going to say. But hasn't it struck you the girl may have run off? Staged an elopement, I mean?"

"With a man?" he frowned.

"Certainly. She was rather carefully looked after. A girl like that is just the one to break out of the traces. Perhaps this was her one opportunity and she took it, met him round the corner—but there, I've shocked you."

Despite the fact that Charnwood had already considered this possibility, he was it because of it, he found himself making violent objections.

"Nonsense, a child of her age——"

"Clare isn't such a child as you think. Have you seen her?"

"Once. She seemed to me very immature—a nice, overgrown kid."

"Overgrown—you've said it," she nodded decidedly. "Iris doesn't realize it, but you can't make her see. I don't mean I've noticed any alarming signs of precocity, but, well, girls of fifteen get notions in their heads. I've been along that road myself."

He declares she knows no men."

Helen Roderick threw him a scornful glance.

"Bah," she retorted, and with nervous fingers lit a cigaret.

Charnwood's thoughts gravitated towards the shiny photograph hidden under the blotter. With slight diffidence he related the incident and saw his hostess's eyes light eagerly.

"There you are!" she exclaimed in triumph. "What did I tell you? If you can't convince me she's all transparent candor, not after that! Do you want to know what I believe? Find that young Frenchman—for of course he is a Frenchman—and you'll find Clare. But I daresay the police are already on his track. They can trace him through the photographer."

Charnwood shook his head doubtfully.

"Somehow I can't think she could be so callous. To go away leaving absolutely no message, knowing how her mother would suffer——"

"Callous? It's damnably callous," she interrupted. "But little do you know what a girl will do if she's infatuated. It's a state of mind which blinds her to every consideration of decent feeling. Why, a girl I knew in Santa Barbara went off for eight days with a former chauffeur, letting her people believe she was staying at a summer camp." She pondered the case a moment more, than, waking up, cast a sympathetic look at Charnwood, who was preparing to take his leave. "Here, what a fool I am! Sit down, I'll get up a drink. You must feel a wreck after all you've gone through."

Before he could object she had crossed to a cellarette concealed behind a lacquered screen and in two seconds had placed at his elbow a whisky bottle and siphon, together with an old engraved goblet.

"Mix it yourself, and make it a strong one," she counseled.

Gratefully he poured himself a fairly stiff peg. It was true he felt badly shaken, though it was chiefly from the constant vision of Iris's stark horror. Helen guessed his thoughts.

"You're upset about Iris," she remarked soberly. "No wonder. It's the most frightful calamity that could have befallen her . . . Marcel, too," she added, looking past him at the row of white Chinese porcelains on the mantel. "What a fearful shock for him. I wonder if he knows yet?"

Charnwood set down his glass and stared at her hard.

"Marcel? You don't mean De Bertincourt?" he demanded.

"Of course. Who else? He's Clare's father, isn't he?"

"But—let me get this straight. Why did you speak of him like that—as if you knew him?"

[Copyright: 1931: By Alice Campbell.]

[Continued Monday.]

GASOLINE ALLEY—TRY THESE ON YOUR ADDRESSING MACHINE

HAVE YOU PICKED UP YOUR ROOM, SKEEZIX?
NOT YET, UNCLE WALT, BUT THE RANGERS ARE HAVIN' A MEETIN' TO SEE WHO'S GOT THE BEST LIST OF POST OFFICES TO GET POSTMARKS FROM.
HERE'S MY BUNCH, FELLAS: HOLLER, MINNESOTA BRAN, OKLAHOMA. CRAB, KENTUCKY. SLASH, VIRGINIA. WINK, TEXAS. PINCH, WEST VIRGINIA. DENT, IDAHO. PRAY, MONTANA.
HOW'S THIS, SKEEZIX? CYCLONE, MISSOURI. VOLCANO, CALIFORNIA. FLOOD, VIRGINIA. HURRICANE, ALABAMA. ACCIDENT, MARYLAND WHIRLWIND, WEST VIRGINIA.
LISTEN TO THIS. BLANKET, TEXAS BUREAU, ILLINOIS. KETTLE, KENTUCKY. LOOKINGGLASS, OREGON.
I'M GOIN' TO GET THESE — TIP TOP, VIRGINIA. ALLGOOD, ALABAMA. WHYNOT, MISSISSIPPI. WORRY, NORTH CAROLINA HALO, KENTUCKY CHANGEWATER, NEW JERSEY AND WESTMORE, MICHIGAN.
GEE, THAT'S THE BATTIEST LINGO! AND THAT ISN'T SLANG EITHER. THERE'S A GEE, KENTUCKY — BATTIEST OKLAHOMA AND LINGO NEW MEXICO.

This 'Iron Man' Seems Cast to Gladden Girls

But This Is Valorous Prize Fight Talkie.

"IRON MAN."

Tell us, tell us, Referee,
If such things can really be!
For examp'—do fighting males
Wear their bathrobes on the scales?

Produced by Universal.
Directed by Tod Browning.
Presented at the State-Lake theater.
THE CAST.

Young Mason	Lew Ayres
Regan	Robert Armstrong
Rose	Jean Harlow
Lewis	John Miljan
McNeil	Mike Donlin
Rattler O'Keefe	Marrie Cohan
The Show Girl	Mary Doran
Gladys Devere	Mildred Van Dorn
Riley	Ned Sparks
Mandell	Sam Blum
Trainer	Sammy Gervon

By Mae Tinée.

Good morning!

Flappers will fall for this fistic film—but I fear me it's not strong enough meat for real ring addicts. The girls are going to think Lew Ayres just too sweet for anything—and so, I'm afraid, will the men.

Mr. Ayres is a splendid, easy actor in his place—which is not that of a light heavyweight fighter.

You have a feeling all through this piece that the cast got pi-ed and that Robert Armstrong SHOULD have been the "iron man." He looks like Sharkey, acts the twelve minute egg convincingly, and has, you sense, a swat that could send anybody bye bye. He even says "O, yeah" as "O yeah" ought to be said. When Lew Ayres voices the words—and he does plenty often . . . O, NO . . .!

"Iron Man" is an adaptation of W. R. Burnett's novel, which I have heard declared to be a true to life narrative of the ring. If so, it must have experienced some changes, for the picture doesn't ring true. I don't know much about the fight game, but DO pugs wear their bathrobes when weighing just before a scrap? And DO their managers have tables set up in the gymnasium so's they can play solitaire? (The managers, I mean.) I don't know. Just asking.

The hero of this piece is a fighting kid who always wins his battles as long as he does what Manager Regan advises. Young Mason has a wife whom he adores, but who Regan knows to be only a "rag, a bone, and a hank of hair." She walks out on Mason when he's on his uppers. When he becomes champ—she eases coolly back into his bed and board—and raises what Butler said over the radio with his career.

Mason isn't a champion when the movie ends—but you know he'll "come back" some day, for wife's out of the picture for good and Regan's back on the job.

Lew Ayres has a delightful screen personality and great talent. Condolences to this slim, sensitive faced boy for his current hopeless miscasting.

Robert Armstrong is fine as Regan. Jean Harlow plays convincingly the cat of a wife. John Miljan makes a believable snake. Photography's good and some of the fight stuff—with shots lifted from actual Madison Garden encounters—is exciting.

"TARNISHED LADY."

Produced by Paramount.
Directed by George Cukor.
Presented at the Chicago theater.
THE CAST.

Nancy Courtney	Tallulah Bankhead
Norman Cravath	Clive Brooks
Germaine Prentiss	Phoebe Foster
DeWitt Taylor	Alexander Kirkland
Ben Sterner	Osgood Perkins
Mrs. Courtney	Elizabeth Patterson

At last my curiosity has been appeased. I've seen Tallulah Bankhead. Ever since I first heard the name and saw it in print I've had a yen to lay eyes on its owner. The lady justifies great expectations.

Miss Bankhead is so much like Nancy Carroll that she might just as well BE Nancy Carroll. Strangely enough, Nancy is the name of the character she portrays in "Tarnished Lady." (Silly title.) She has a charming voice, deep and throaty, poise and a glamorous stage presence. I can quite see how her congressman daddy is mighty proud of the daughter named for the old home town.

As for the picture—that's a different matter. "Tarnished Lady" is poor pickings as a society drama. The story is trite and prolix; dialogue's the same; direction is ordinary and acting with the exception of work done by the star, Elizabeth Patterson and Osgood Perkins, pretty bad. Clive Brooks paces through his part like a sleep walker, employing the most ridiculously exaggerated accent. And WHEREVER did anybody get the idea that Alexander Kirkland—who plays the man Nancy prefers at the start of the picture—could act! A cod would have done better.

Photography and sound are all right In closing: May Tallulah Bankhead never draw another lemon like "Tarnished Lady!" She's built for better things.

See you tomorrow!

* *

Girls to Revive Grecian Dances for This Festival

More than 5,000 Chicagoans of Greek descent are expected to attend a festival of classical dances by twenty girls at the Aragon ballroom, May 11. The proceeds of the festival, arranged by the Hestia and Navarinon chapters of the Greek American Progressive association, will go to the Socrates school. Among the guests of honor will be George Depasta, Greek consul at Chicago; B. Asteriades, Akron, O., national president of the association, and Archbishop Athinagoras of the Greek Orthodox church of North and South America.

TELLS MORE ABOUT HEREDITY CONTROL BY EXTRA SMALL GENES

Washington, D. C., May 1.—(AP)—The measurement of genes, extremely tiny factor believed to control heredity, was described today before the American Physical society.

Dr. Oswald Blackwood of the University of Pittsburgh roughly estimated that a gene of the fruit fly is about 600 ten millionths of a millimeter in diameter. His measurements, done indirectly with an X-ray "foot rule," caused him to doubt, he said, that cosmic rays from outer space caused sudden evolutionary changes as some scientists believe.

Genes are believed to carry inherited charactertistics like tallness or color of hair from one generation to another. They are contained within extremely small, sausage shaped objects called chromosomes, inside individual cells.

Plans for scientific work on Sir Hubert Wilkins' submarine trip under the ice of the Arctic sea this summer were described by Dr. John A. Fleming before the American Geophysical union.

He said the ice in the arctic is not more than five or six yards thick, and Wilkins' submarine, Nautilus, is equipped to bore air holes upward through much greater thicknesses.

Scientists from the submarine plan to climb out on top of the ice through holes bored with a large hollow drill and take observations of weather and magnetic disturbances. They also will measure the depth of the polar sea, the depth to which light penetrates, and take samples of sea life, sea water, and bottom material.

Blind for 22 Years, He Sees Helen Keller

Taps Message to Famous Woman Born Sightless.

New York, May 1.—[Special.]—They met today, Earl Musselman, who was blind twenty-two years, and Helen Keller, who has been blind all her life.

"Have you been driving in the city," asked Miss Keller when the youth was presented to her at her home in Forest Hills, Queens.

"O, yes," said the youth. He obtained vision when a Philadelphia surgeon cut a false pupil in his left eye two months ago.

"Do you like country driving better than city driving?" asked Miss Keller.

"O, yes," said Earl. "It's not so confusing in the country, and I can see better."

"Do you want to learn to drive an automobile?"

"Yes, I do."

"That," Miss Keller said, "is something I have always wanted to do."

Earl Musselman smiled and replied: "There is such a thing as a backseat driver."

Everything that the youth said had to be tapped in a code in the palm of Miss Keller's hand. For she is not only blind, but deaf. Her secretary, Miss Polly Thompson, did the interpreting.

The boy was taken to visit Miss Keller by his uncle, D. W. Laubach of Philadelphia, who accompanied him here from his home in Allentown, Pa.

After talking for a while in the living room of her home, Miss Keller said, "Let's go out in the garden. I have some flowers for you to see."

"O, yes," said Earl, peering at the beds, "they are tulips."

Helga, a Great Dane, came bounding across the yard.

"O, it's a dog," exclaimed Earl, and immediately made friends. "He's the biggest dog I ever saw."

"Did colors look different than you had imagined?" asked Miss Keller.

"Yes," said Earl. "They were so much brighter." And he tried to explain to the blind woman how the colors of a flower would look if she could see them.

"Your dress is blue," said the boy. "A beautiful blue. Blue is my favorite color."

That delighted Miss Keller and she said, "You are just coming into the springtime. How happy you must be with another pair of eyes. Don't forget your inner eye—the eye of the mind. The only lasting happiness we can have is to make this old world a more pleasant place in which to live."

Then the youth had to hurry back to Manhattan to see by television. The New York Telephone company had arranged to demonstrate television for him in the new television room at 195 Broadway. He said the day all told was one of the biggest in his life.

* *

Harriet Moore, Chicagoland Student, Receives Honors

Bryn Mawr, Pa., May 1.—Harriet Moore of Hubbard Woods is president of the junior class and president elect of the undergraduate association. It was announced at the May day ceremony at Bryn Mawr college that she also is the winner of the Maria Eastman Brooke Hall scholarship awarded for the highest class record, and has been awarded the special prize in economics.

* *

Bishop McConnell Will Tell Views About India

His religious experiences in India will be the subject of the address to be given by Bishop Francis J. McConnell in the University chapel on the University of Chicago campus tomorrow morning. He has just returned from India. He will speak tomorrow night before the Sunday Evening club at Orchestra hall.

BRIDE

MRS. WILLIAM F. PATTERSON
[Keehne Photo.]

Mrs. Gertrude F. Replogle of 5830 Kenmore avenue announces the marriage of her daughter, Marian Abbot, to William F. Patterson of 2920 Pine Grove avenue.

Mrs. Hoover Takes Colorado Boy Hero to Washington Zoo

Washington, D. C., May 1.—(AP)—Strange animals from the far corners of the world entertained Bryan Untiedt today as the Colorado school bus hero was shown through the National Zoological gardens.

Mrs. Hoover, who escorted him, was able to give more time and attention to Bryan today than at any time during the three days he has visited with President and Mrs. Hoover in the White House.

In a big open touring car she drove the boy around the city, stopping to see both the National museum and zoo.

Bryan visited the museum a second time because he was unable to see what he wanted during a hurried trip through the big building yesterday with Mrs. Stark McMullin, a friend of the Hoovers, who has been Bryan's guide on most of his sightseeing trips around the city.

Bryan also was introduced to the game of ping pong by Mrs. McMullin and later went with Peggy Ann, aged 6, and Herbert III., aged 4, to feed the dogs, a daily duty which the Hoover grandchildren have enjoyed since coming here early last winter to stay at the White House. With Peggy Ann he later escorted the President to the executive offices.

Invited to spend a day and night with Mr. and Mrs. Hoover, the boy's stay has been prolonged now for three days, and it was indicated at the White House he may be here over the week-end.

President Hoover said he wished Bryan to see all the sights he should see before departing on his four day trip to his home in Towner, Colo.

* *

Delegates from 50 Cities Attend Bahai Temple Opening Rites

The $1,500,000 Bahai temple, partially completed, at Lincoln avenue and Sheridan road, Wilmette, was opened formally yesterday with a devotional meeting attended by ninety-five delegates from fifty cities in the United States and Canada. The opening marked the twenty-third annual congress of the cult.

At the afternoon meeting, nine members were elected to the national spiritual assembly which will guide the Bah'ist destiny on the North American continent.

They are: Allen B. McDaniel of Washington, chairman; Roy C. Wilhelm, New York City; Louis G. Gregory, Portsmouth, N. H.; Mrs. Stuart W. French and Mrs. Thomas H. Collins of Pasadena, Cal.; Carl Scheffler, Evanston; Siegfried Schopflocker, Montreal; Horace Holley, New York City, and Alfred E. Lunt, Boston.

* *

Poppy Day May 22 Will Aid Veterans in Hospitals

When Poppy day comes around again on May 22 there will be plenty of tiny red poppies to sell on the streets in behalf of war veterans. Disabled veterans in the hospitals are finishing up a job that has taken them months—fashioning the red paper flowers. A million and a half poppies were made in Illinois hospitals this year by veterans who so earned their spending money. Veterans' organizations, American Legion, United Spanish-American War Veterans, United States Veterans of Foreign Wars, and the G. A. R. will have charge of the poppy sales.

OCEAN STEAMSHIP MOVEMENTS.

Arrived.	At.	From.
Aquitania	New York	Southampton
New York	New York	Hamburg
Ile de France	Havre	New York
Bremen	Bremen	New York
Carinthia	Piraeus	New York
Hamburg	Hamburg	New York
Olympic	Southampton	New York
Pres. Cleveland	Shanghai	San Francisco
Sailed.	**From.**	**For.**
Homeric	New York	Southampton
Amer. Farmer	New York	London
Saturnia	New York	Naples
Lancastria	New York	Havre
Albert Ballin	Southampton	New York
Lapland	Antwerp	New York
Roma	Genoa	New York
Pres. Grant	Shanghai	San Francisco

MOVING?

Have the Tribune Delivered to Your New Address

If you have the Tribune delivered to your home and you intend moving, telephone or write us and the Tribune will be delivered to your new address without interruption.

Phone SUPerior 0100 Circulation Dept.

Wild Flowers Tell Chicagoans Spring Is Here

Tint County Forests and the Indiana Dunes.

BY VIRGINIA GARDNER.

While the arrival of spring in Chicago is signified in many flats by the purchase of a new rubber geranium plant or a new coat of green paint on the artificial shrubs in the window boxes, less than 10 miles from the loop wild flowers are blooming.

Cook county's forest preserves are offering an abundance of modest violets, Illinois' state flower, as well as more showy symbols of spring such as the bright yellow marsh marigolds. Along the lake shore near Waukegan, among the Indiana sand dunes and, to a lesser degree, on the side of the roads on the prairie west of the city, flowers may be found, too.

Although the display of blooms will be more riotous about May 20, when the flaming Indian paintbrush, the fragile columbine, wild orchids, and others will be found in the Chicago district, the earliest spring flowers already have come and gone, such as the hepatica. The spring beauty, whose small pink flowers grow close to the earth, has almost made its departure.

Dr. Paul C. Standley, associate curator of the herbarium of the Field museum, yesterday described the wild flowers he had found on visits to the dunes and the forest preserves within the last week.

Most hardy and persistent of all wild flowers, the violet is most profuse in the woods now, he said. The pansy violet, that large flower of deep purple and lighter lavender, is commonest in the dunes. The small bright yellow violet and the white dog-tooth or adder tongue violet are also familiar in this region.

The jack in the pulpit, less romantically called the Indian turnip, whose roots small boys delight in proffering to persons innocent of its dire effect on tongue and mouth, now is thrusting up its green and brown flower. Actually, the outer part of this flower, which is like a calla lily in shape, is not a flower but a leaf, the flowers clustering on the stalk which is sheltered by the leaf. Jack is the stalk, the leaf his pulpit.

The deep red, pink and white of the trillium or the white of the May apple is to be seen now wherever there are woods. Less noticeable, the wild ginger creeps over the group, its brown flowers opening like the outgrowth of the earth itself, its roots giving out an odor of ginger.

The first spring flower in Massachusetts, the trailing arbutus, is more slow here, and quite rare. In the state park at Tremont it may be found now, however. The gay little pinkish white flower, Dutchman's breeches, whose name is so unlike that of its romantic kinsman, bleeding heart, and whose flower is so similar, is quite common now.

Bloodroot, one of the earliest flowers, whose white flowers contrast with the bloodlike juice of the stem when broken, as well as toothwort and bitter crest, are in bloom, Dr. Standley said, and the wild sweet William, is beginning to bloom.

The June berry, which isn't a June berry at all, but a May blossom, is at its prettiest. It is a small tree, called the shad bush in the east, where its blooming signifies that the shad are ready to come up the rivers. The wild plum tree, rare in the Chicago district, is now spreading its airy whiteness and magic scent in the heart of the woods, but it is difficult to find here.

The apricot, the loveliest of Illinois' wild fruit trees and the most common on this landscape, will bloom in two weeks and will be abundant in Palos Park, Dr. Standley said. Wild honeysuckle, whose only variety in this part of the country is the small red honeysuckle, is in bloom, but is not frequently seen.

BOWED LEGS DUE TO THYROID TROUBLE, SO DOCTOR SUSPECTS

Davenport, Ia., May 1.—(AP)—If your child has bowed legs, it may not be that you taught him to walk too young.

The thyroid, a small gland in the neck, may be at fault, Dr. M. F. Guyer of the University of Wisconsin told the Iowa Academy of Science today.

The secretion of the thyroid, known as thyroxin, which is about 60 per cent iodine, governs the rate of oxidation in the body. If too small an amount of thyroxin is secreted, it slows up the body activities.

SOMETHING OUGHT TO BE DONE ABOUT THIS

HOW D' I KNOW WHAT HIS WIFE'S LIKE - HE BLEW INTO TH' OFFICE AN' I ASKED EM' OUT T' DINNER.
HOW D' I KNOW WHAT SORT OF A WIFE HE'S GOT! T'DAY'S TH' FIRST TIME I'VE SEEN CHICK SINCE WE LEFT SCHOOL!!

Cooper's Work, Calm, Careful, on Show Today

BY ELEANOR JEWETT.

An exhibition of paintings by Colin Campbell Cooper, N. A., has just opened in the O'Brien galleries and there also is on view there a group of small bronze sculpture by various contemporary German artists which is of unusual interest. The paintings are more or less soothing in manner. They are studied, careful, academic work with more than a little of the feel of tapestry about them. They are not the sort of pictures about which blares the glamour of romance. They are picturesque paintings; each, you feel, is rooted in serious thought. Mr. Cooper flung none of them off in any modernist tempo of two, three, six, and call it a day.

If to qualify for consideration, as is said to be the case in Paris, an artist must conclude a canvas within a time limit of three hours, then one fears Mr. Cooper in Paris would be among those not present in a contemporary show. Yet today, in Chicago, Mr. Cooper is very much present and in an exceedingly pleasant way. There are many of us who still prefer our exhibits seasoned with craftsmanship and warm with beauty, and for those of us this is a welcome show. Quiet, mellow, strongly sure in background, demurely glowing in color, rich in the atmosphere of many different countries, Colin Campbell Cooper offers an unusual exhibition.

Among those paintings which stand out are "Himalaya Mountains, India," "A Gateway in Brittany," "The Street, Gruyeres, Switzerland," "Rouen, France," "Entrance to the Maharaja's Palace, Jaipur," "The Piazzetta, Venice," "A Street in Bombay, India," "Pennsylvania Railroad Terminal, Philadelphia," "Creeping Shadows, Santa Barbara Mountains," and the exquisite still life of flowers in "Venetian Vase."

The animal bronzes by contemporary Munich sculptors are most enthralling. Wilhelm Krieger offers several portraits of birds, his "European Buzzard" and "Whippet," by the way, were purchased in Indianapolis by the John Herrin institute. Theodore Kaerner, who is best known for his porcelain animals, is represented by a striking "Lioness and Prey." Fritz Behn has among other subjects a brilliant study of an elephant and a buffalo. Willy Zuegel offers a dignified penguin, an adorable kid, and a chubby lion cub. Frau von Hentz shows an attractive bulldog pup.

The sculpture will be shown throughout May and the paintings for another two or three weeks. The exhibit is worth seeing.

Compact Powder Still Best Seller Among the Rouges

BY ANTOINETTE DONNELLY.

Rouges sold in 1929 exceeded four million pounds. That's a lot of bloom for Miss and Mrs. America's cheeks when you think of it. Woman's consumption of rouges rivals her face powders and creams and other cosmetics.

Among the different types of rouge in use today are the compact or powdered kind; liquid and grease rouges; cream rouges, which include waterproof varieties, and lipsticks.

The compact rouge is still the best seller in spite of the cosmetic education given consumers, which, though, has resulted in a great increase in the amounts of grease and cream rouges used. I learn these facts from Winifred Mulcahey, who presents them in an article in a current trade paper. Miss Mulcahey explains the compact's popularity as due to its great convenience at any and all times of day.

One learns how to detect an unsatisfactory compact rouge. "Compact rouge with too much binder [acacia or gum arabic which acts as glue to hold the tiny particles of powdered rouge together] in it presents a shiny surface at certain spots on the cake of rouge. And no matter how hard a puff is rubbed over this shiny, brick-like surface, little coloring comes off."

Cream rouges, Miss Mulcahey reports, are coming into much more general use now because women realize that they need be applied only once and the color will remain throughout the day.

"In addition," Miss Mulcahey reports, "the action of the cream rouge is said to be not so harmful as that of the dry or compact form; it has an emollient rather than a drying effect, and does not clog the pores to such a great extent."

There is a "best method" for applying cream rouges. It is to apply a circle of it in the middle of the area to be tinted and then to rub it down gently with the fingertips, blending and smoothing it outward.

Speaking of greaseless cream rouge, our authority says it can now be got in waterproof rouge. It is made in lipstick form, as well as in paste form, for the cheeks, and is considered ideal for the type of makeup in vogue today—that is, the pink and white peach bloom effect that has no note of harshness or vividness. For use during the swimming and sports season it has great advantages.

BEAUTY ANSWERS

L. R.: FOR SKIN THAT IS DRY massage vanishing cream into it before applying rouge. For an oily skin an application of an astringent is recommended before rouge and powder are put on.

MOTION PICTURES DOWNTOWN | MOTION PICTURES DOWNTOWN | MOTION PICTURES DOWNTOWN

CHICAGO — RANDOLPH-STATE ST.-LAKE — 50c (10:15 a. m. to 2 p. m.) (Late Show at 11 p. m.)
Come, Feast Your Eyes and Heart!
TALLULAH BANKHEAD
CLIVE BROOK
"TARNISHED LADY"
Paramount's drama of a girl of today seeking life and love!
Giant Stage—Music "VAGABOND TRAILS" Kuznetzoff and Nicolina, Christy & Nelson
Entertainment H. Leopold Spitalny Chicago Theater Orchestra

ORIENTAL — RANDOLPH ST. near STATE — 50c (10:15 A. M. to 2 P. M.) EXTRA LATE SHOW 11 P. M.
Willard Mack's Exciting Drama
CLARA BOW in "KICK IN"
with REGIS TOOMEY
Wynne Gibson, Juliette Compton
Lavish Stage Program
BENNY MEROFF in "GOIN' TO TOWN"
HERSCHEL HENLERE
In Person on the Stage

ROOSEVELT — STATE ST. near WASHINGTON
GEO. ARLISS in "THE MILLIONAIRE"
50c 2 A. M. to 2 P. M. EXTRA LATE SHOW STARTS at MIDNITE
The Wittiest, Most Human Drama You've Yet Seen!
Grand entertainment . . . You'll love every minute of it! —TIMES.
Charming . . . you owe it to yourself to see it! —AMERICAN.

McVICKERS — MADISON ST. near STATE — 50c—9 A. M. to 2 P. M. Midnite Show Tonite
IT'S HERE NOW AT POPULAR PRICES
Life's most amazing thrill!
"TRADER HORN"
Metro's seething tale of unbelievable adventure!

UNITED ARTISTS — RANDOLPH ST. at DEARBORN — 50c—9 A. M. to 2 P. M. EXTRA SHOW MIDNIGHT
ADULTS ONLY Censors' Order
Should a Girl Reveal Her Past?
GLORIA SWANSON
In the Most Sensational Picture of Her Career
"INDISCREET"
She Challenged Society—Paid a Bitter Penalty!

THE W PLAN
SPY EXPLODES SINISTER PLOT TO CRUSH THE WORLD—
WHILE MIGHTY AIR ARMADAS SWEPT THE SKY AND SURGING ARMIES BATTLED ACROSS WAR TORN FRANCE
AN R-K-O PRODUCTION—Directed by Victor Saville
Mighty Cast of 10,000
CASTLE — STATE AT MADISON

WOODS — RANDOLPH at DEARBORN — 35c to 1 p. m. Midnight Show Tonight
BRING THE KIDS! 25c at All Times
EL BRENDEL FIFI DORSAY
Taking Your Blues for a Ride
Mr. LEMON of ORANGE
Put your troubles on the spot!
A COMEDY SO FUNNY THAT GANGSTERS NEGLECT THEIR WORK!
You'll Laugh Out Loud.

SOUTH

SCHOENSTADT'S PICCADILLY — TALKIE THEATER
Matinee Daily 30c to 6:30
This Year's Finest Program!
'FIFTY MILLION FRENCHMEN'
With OLSEN & JOHNSON and Original Broadway Cast
ERNEST SCHOEDSACK'S "RANGO"
Thrill to the wild, primitive adventures of the jungles filmed for the FIRST time with the SOUND CAMERA
Last Feature at 10:30
Tomorrow—"DRACULA," Weird, Spine-Chilling Tale of a Strange Vampirish Fanion

ATLANTIC 26th and Crawford — BIG DOUBLE FEATURE — Ralph Forbes, "BEAU IDEAL" (Sequel to "BEAU GESTE") George Sidney and Charlie Murray in "JUST AROUND THE CORNER" STRIBLING vs. GRIFFITHS Fight Pictures
5—ACTS OF LOOP VAUDEVILLE—5
PEOPLES 47th and Ashland — DOUBLE FEATURE TODAY — "RANGO" and JAMES HALL—"LIGHTNING FLYER"
HARPER 6236 Harper Ave — Joe E. Brown Winnie Lichtner "SIT TIGHT"
PALACE 5343 W. 25th St. — TWO HUGE ATTRACTIONS MITZI GREEN—"FINN AND HATTIE" WM. BOYD—"THE FLOOD"
KENWOOD 1235 E. 47th St. — Adolphe Menjou "Men Call It Love"

R-K-O ENGLEWOOD 63rd & Halsted — 25c 1 to 6 P. M. — CONRAD NAGEL, SIDNEY FOX in "BAD SISTER"—R-K-O VAUDEVILLE Extra Late Performance 10:15 P. M.

HIGHWAY 63RD & S. WESTERN — MATINEE DAILY — Edmund Lowe—"Don't Bet on Women" Loretta Young, Ralph Forbes—"Beau Ideal"

CHELTEN Exchange Ave. at 79th St. Lewis Stone — Irene Rich—"FATHER'S SON" Edmund Lowe—"DON'T BET ON WOMEN"

NORTH

HOWARD HOWARD ST. "L" — 25c Price — 1:30 to 6:00
2—BIG FEATURES—2
GEORGE O'BRIEN—MARION LESSING "SEAS BENEATH"
Starting at 3:52—7:12—10:32
OLSEN & JOHNSON "FIFTY MILLION FRENCHMEN"
Starting at 2:15—5:33—8:55—12:15
COMPLETE MIDNIGHT SHOW TONIGHT
EXCLUSIVE FREE PARKING

ADELPHI 7074 N. CLARK — 2 Talkies 2 Shows 1:30 — LEON ERROL, MITZI GREEN, ZASU PITTS "FINN & HATTIE"—Also Walter Byron, Raymond Hatton—"LION AND THE LAMB" Talkomedy, News & Episode 9—"King of the Wild" Adm. 10c and 25c Till 6:30 P. M.

BUCKINGHAM 3319 N. CLARK — Last Show 9:30 P. M. — GEORGE O'BRIEN—"SEAS BENEATH" CONRAD NAGEL—"BAD SISTER"

RIDGE DEVON AT CLARK — Cont. 1:30 to 12—Adults 25c to 6 P. M. — Mary Brian—"Royal Family of Broadway" Ralph Forbes—"Beau Ideal"

DE LUXE Wilson & Broadway, Near "L" Station—Double Feature — Irene Rich—"Beau Ideal" John Wayne—"Girls Demand Excitement"

LAKE SHORE Broadway at Belmont — DOUBLE FEATURE — "RAFFLES" and "FINN AND HATTIE"

MAYWOOD

LIDO 5TH AVENUE AT WASHINGTON BLVD — MATINEE DAILY—TWO ATTRACTIONS — LEWIS STONE—IRENE RICH "FATHER'S SON" EDMUND LOWE—JEANETTE MacDONALD "DON'T BET ON WOMEN"

AUSTIN

PLAISANCE 408 N. Parkside at Lake — DOUBLE FEATURE — LEW AYRES—"DOORWAY TO HELL" BUCK JONES—"THE DAWN TRAIL"

IRIS 5743-47 CHICAGO AVE. — DOUBLE FEATURE — John Wayne—"Girls Demand Excitement" Buffalo Bill Jr.—"BAR 'L' RANCH"

MOTION PICTURES DOWNTOWN | MOTION PICTURES DOWNTOWN | MOTION PICTURES DOWNTOWN

The Cruelest Woman in Africa

She's white and fascinating and alluringly beautiful—but her soul is as black as the savages she rules in the Heart of darkest Africa!

50¢ 9 A.M. to 2 P.M. MIDNITE SHOW TONITE!

"Trader Horn"

It will astound you with its beauty!
It will thrill you with its drama!
It will bewilder you with its truth!
The book that thrilled the world comes to life with startling realism . . . It's an M-G-M super special!

PUBLIX-BALABAN & KATZ
McVICKERS
MADISON ST. near STATE ST.

4TH SMASHING WEEK
And Still the Biggest Attraction in the Loop!
If You Haven't Seen It, Today's the Day!
LITTLE CAESAR
First National Smash Hit with EDWARD ROBINSON
MIDNIGHT SHOW
Warner Bros.
ORPHEUM
State at Monroe

10 Months in New York!
No Other Musical Production Has Ever Received Such Acclaim!
"ZWEI HERZEN IM ¾ TAKT"
(Two Hearts in Waltz Time)
ALL TALKING-SINGING OPERETTA ROMANCE OF GAY VIENNA
CINEMA THEATRE
Chicago Ave. at Michigan
Cont. 1:30 to 11 P. M.

PUNCH & JUDY Van Buren and Michigan
GERMANY'S LATEST SCREEN OPERETTA
"Die FORSTERCHRISTL"
(The Forester's Daughter)
Music and Song Predominate with Mozart's Original Melodies
Continuous 11 A. M. to 11 P. M.

MOVIE BALL
TRIANON, MAY 4

NO MAN'S LAND
Teatro del Lago Sheridan Road Between Wilmette & Kenilworth
Double Feature—"Lost Gods"—Travel Talk
RALPH FORBES—"BEAU IDEAL"

HIGHLAND PARK
ALCYON "FATHER'S SON" LEWIS STONE—IRENE RICH

WILMETTE
WILMETTE Edmund Lowe "MEN CALL IT LOVE"

PARK RIDGE
PICKWICK "BEAU IDEAL" RALPH FORBES—IRENE RICH

LAKE FOREST
DEERPATH "FATHER'S SON" LEWIS STONE—IRENE RICH

SOUTH | SOUTH

AVALON 79th Store — Doors Open 1:15 — 30c and 10c Until 6
MIDNIGHT SHOW TONIGHT
Come as Late as 11:45 and See a Complete Feature
New Policy! Starts Today A COMPLETE NEW SHOW Every SAT. & WED.
4 DAYS STARTING TODAY
What Goes on Behind the Closed Doors of This Doctor's Office?
DOCTORS' WIVES
FOX FILMS TATTLE-TALE DRAMA . . . WITH
WARNER BAXTER & JOAN BENNETT
Is the jealousy of the Doctor's Wife justified? Is his interest strictly professional when he listens to the heart beats of a pretty patient?
Added Events Galore!

10c to 30c Till 6 P. M.
SHE GIVES HER EMBRACES TO A THOUSAND STRANGERS
Here is the real story of these ten-for-a-dollar dance hall darlings—pitilessly true—startlingly dramatic!
CAPITOL 79th—Halsted
BARBARA STANWYCK
TEN CENTS A DANCE
She's Anybody's Girl for a Dime a Dance—but What Becomes of Her When the Band Stops Playing? Learn Her True Story!

STRATFORD 83RD AND HALSTED
Action-Packed Thriller—"THE CONQUERING HORDE" Richard Arlen—Fay Wray
MIDNITE SHOW TONIGHT
2—FEATURES—2
FOR THE PRICE OF ONE
Come as Late as 10:15 and See the Current Feature and Tomorrow's Attraction
—'CHARLIE CHAN CARRIES ON'

GROVE 76th-Cottage — HIGHLAND 79th-Ashland
W. Englew'd — Oakland 63rd-Ashland — 80th-Dixon
GEO. O'BRIEN—"SEAS BENEATH"
Extra! High.: "Wild West Whoopee" Extra! W. Ent.: 'Lone Defender' (Mat.)

HARVARD 63rd-Harvard — Lewis Stone, Irene Rich—"FATHER'S SON" and "ROYAL FAMILY OF BROADWAY"

LEXINGTON 1182 E. 63rd — EDMUND LOWE—"Don't Bet on Women"

JEFFERY 71st-Jeffery — GARY COOPER in "Fighting Caravans" ADDED EVENTS GALORE

SHORE 75th-Kingston — Double Feature — 'The Flood' & 'Chiselers of Hollywood' — Monte Blue—Star Cast

COSMO 79th-Halsted — Double Feature — Ralph Forbes, "Beau Ideal"—"The Flood"

SYMPHONY Chicago-Cicero — Double Feature — Joe Brown, Winnie Lightner—"SIT TIGHT" and Ben O'Brien—"FAIR WARNING"

JACKSON PARK Stony Island at 67th — Double Feature — Fredric March—"Royal Family of Broadway" Ralph Forbes—"Beau Ideal"

NEW REGENT 6826 S. HALSTED — DOUBLE FEATURE — "Finn and Hattie" and "Maybe It's Love"

ROSELAND-STATE MICHIGAN AT 110TH PLACE — CHAS. FARRELL—"BODY AND SOUL"

FROLIC 55TH AND ELLIS — LORETTA YOUNG RALPH FORBES—"BEAU IDEAL"

MARQUETTE 63RD AND KEDZIE — DOUBLE FEATURE — Edmund Lowe—"Don't Bet on Women" Loretta Young, Ralph Forbes—"Beau Ideal"

COLONY 59TH AND KEDZIE — The Supreme Sensation — RICHARD DIX—"CIMARRON"

RAMOVA 35TH AND HALSTED — Dble. Feature, Jas. Hall "LIGHTNING FLYER" and "RANGO"

HAMILTON 71ST AND PAXTON — DOUBLE FEATURE — WINNIE LIGHTNER JOE E. BROWN—"SIT TIGHT"

MOTION PICTURES DOWNTOWN | MOTION PICTURES DOWNTOWN | MOTION PICTURES DOWNTOWN

RKO PALACE — RANDOLPH AT LA SALLE STS. — OPEN 10:45 A.M. 50¢ TO 5 P.M.
See This Bang-Up RKO Vaudeville Show — 5 Famous Stars!
Starring "The Connecticut Yankee" of Stage Fame in Riotous Comedy Sketch
WM. GAXTON
MISS PATRICOLA Comedienne Star — Wallace Sisters & Company — EMILE BOREO of "Chauve Souris"
And the Maddest of Merry Comedy with
JACK McLALLEN and SARAH
Super Thrills on Screen!
SOMETHING BRAND NEW in Screen Stories — Rousing Romance, Mile-a-Minute Adventure
RICHARD ARLEN MARY BRIAN
WM. BOYD ..... LOUISE FAZENDA
"GUN SMOKE"
Eastern Bad-Men and Western Real-Men . . . fighting for gold and a girl.
YOU'VE NEVER SEEN ANYTHING LIKE THIS BEFORE!

RKO STATE-LAKE — Doors Open 9:45 — 35c to 1 P. M.—40c to 5
Yesterday's Throngs Had Nothing But Praise for this BOLD LOVE DRAMA with the new star—
Lew AYRES
JEAN HARLOW
ROBT. ARMSTRONG
in "IRON MAN"
A Universal Picture
Men idolize him; women adore him; but he risked everything for the love of a wanton beauty.
MIDNITE SHOW Tonite

MISCELLANEOUS | MISCELLANEOUS | MISCELLANEOUS

PUBLIX-BALABAN & KATZ Wonder Theaters

UPTOWN — BROADWAY at LAWRENCE
Late Show 11 p. m.
35c 1:00 to 6 p.m.
Like Spending an Hour with Will Rogers in Person!
The things he says and does . . . will keep you roaring!
WILL ROGERS
"A CONNECTICUT YANKEE"
Maureen O'Sullivan, Myrna Loy
On the Stage IN PERSON
FRED KEATING
King of American Magicians!
AL KVALE . . . Cutting Up!
JOSEPH GRIFFIN . . . New Lyrics
Hatt & Herman—Johnny Briant

TIVOLI-PARADISE — COTTAGE GROVE at 63RD ST. - CRAWFORD near WASHINGTON
THE LURE OF ALL LIFE WAS IN HER EYES! . . . And She Used It as a Weapon Against Men!
MARLENE DIETRICH
VICTOR McLAGLEN
"DISHONORED"
LEW CODY—GUSTAV von SEYFFERTITZ
TIVOLI Stage: 35c 1:15 to 6 — Extra Show at Midnite
FRANKIE MASTERS in "Town Topics"
HAP HAZARD Master of Comedy
BROADUS EARLE Musical Genius
Grassman, Hess & Valle
Extra Screen Laugh "SILLY SCANDALS"
PARADISE STAGE: 35c 1:00 to 6:30 P. M.
MARK FISHER
GREGORY RATOFF Famous Comedy Star of "Three Little Girls"
LOUIS & FRIEDA BERKOFF STETSON
Extra Screen Comedy "SILLY SCANDALS"

HARDING — MILWAUKEE Ave. at SAWYER
25c Price, 1:00 to 6 P. M.
Two Outstanding Features!
"HONOR AMONG LOVERS"
Fredric March, Claudette Colbert
Also "SKIPPY"
Jackie Cooper, Robert Coogan

TOWER — 63RD ST. at BLACKSTONE
25c Price, 1:30 to 6 P. M.
MARION DAVIES in "IT'S A WISE CHILD"
Marie Prevost, Polly Moran
"High Gear"—Boy Friend Comedy

SENATE — MADISON ST. at HOYNE
Balcony Seats 25c—Two Features
"PARLOR, BEDROOM & BATH"
Buster Keaton, Reginald Denny
'NOT EXACTLY GENTLEMEN'
Victor McLaglen, Fay Wray

MARYLAND — 63RD ST. at MARYLAND
"BAD SISTER"
with CONRAD NAGEL
Sidney Fox, Slim Summerville
Midnight Preview, 'Stepping Out'

CENTRAL PARK — 3535 ROOSEVELT
Sizzling Undersea Thriller!
"SEAS BENEATH"
George O'Brien, Warren Hymer
Smith & Dale Comedy Howl
—Special Midnight Showing—
"Dance, Fools, Dance"

NORSHORE — HOWARD ST. at CLARK
25c Price, 1:30 to 6 P. M.
Two Huge Quality Features
"Parlor, Bedroom & Bath"
Buster Keaton, Reginald Denny
"CONQUERING HORDE"
RICHARD ARLEN, Fay Wray

RIVIERA — BROADWAY at LAWRENCE
25c Price, 1:30 to 6 P. M.
WILLIAM POWELL, Carole Lombard
"MAN OF THE WORLD"
Also "SKIPPY"
With Jackie Cooper, Robert Coogan

GRANADA — SHERIDAN at DEVON — PUBLIX GREATER TALKIE THEATER — MARBRO — MADISON near CRAWFORD
TWO FEATURES—FOR PRICE OF ONE
GRANADA — 50c—1:00 to 6:00
Baxter at 3:01-5:51-8:47-11:17
Haines at 1:36-4:26-7:21-10:14
WARNER BAXTER JOAN BENNETT in 'DOCTORS' WIVES'
MARBRO
Stanwyck 1:05-5:57-8:19-11:47
Haines at 1:39-4:31-7:29-10:15
"TEN CENTS a DANCE"
With the Great Star of "LADIES OF LEISURE"
BARBARA STANWYCK
—AND AT BOTH THEATERS—
William Haines
"A TAILOR-MADE MAN"
DOROTHY JORDAN—JOSEPH CAWTHORN—HEDDA HOPPER

GATEWAY — Lawrence near Milwaukee
GARY COOPER "FIGHTING CARAVANS"
Our Gang in "Bargain Days"

NORTOWN — Western at Devon
RUTH CHATTERTON with PAUL LUCAS in "UNFAITHFUL"
Extra! "High Gear"—Comedy

CENTURY — Clark-Diversey-Broadway
TWO HUGE QUALITY PICTURES
Buster Keaton Reginald Denny
"PARLOR, BEDROOM & BATH"
And the weird thriller "DRACULA"

CONGRESS — Milwaukee at Rockwell
Double Feature—Adults Only
Helen Twelvetrees James Hall
"MILLIE" and JACK OAKIE in "JUNE MOON"

25c Price to 6 P. M. — BELMONT — Lincoln-Belmont-Ashland
GEORGE O'BRIEN "SEAS BENEATH" WARREN HYMER
Extra! Our Gang Comedy, "Bargain Days"—Ben Blue Laugh Sketch

BELPARK 3231 N. Cicero — Ralph Forbes "BEAU IDEAL" and "The Royal Family of Broadway"
MANOR 5469 W. North Av.
STATE 5814 W. Madison — Edmund Lowe "DON'T BET ON WOMEN" and
BERWYN 6464 W. 22nd St. — Ralph Forbes "BEAU IDEAL"
VARSITY 1716 Sherman, Ev. — GARY COOPER "FIGHTING CARAVANS"
WINDSOR 1225 N. Clark — Lily Damita
LA GRANGE 84 S. 5th La Gr. — Ralph Forbes "BEAU IDEAL"
COVENT 3653 N. Clark — Esther Ralston "LONELY WIVES" and James Hall in "Lightning Flyer"
PANTHEON Sheridan nr. Wilson — Reginald Denny "STEPPING OUT"
CRYSTAL North Av. Nr. Cal. — Marie Dressler Polly Moran "REDUCING"

NORTHWEST

ALAMO 3641 W. CHICAGO — Mat. Daily, Polly Moran — Marie Dressler—"REDUCING" — MIDNITE PREVIEW—JOAN CRAWFORD "DANCE, FOOLS, DANCE"

TIFFIN 4051 W. NORTH AVE. — Lewis Stone, Irene Rich — Leon Janney—"FATHER'S SON" BOB STEELE—"THE RIDING FOOL"

COMMODORE 3105 Irving Park Blvd — 2 Extraordinary Features — Ralph Forbes, Loretta Young—"Beau Ideal" Eleanor Boardman—"The Flood" Also Laurel and Hardy Comedy

ADMIRAL Lawrence and Harding — EMIL JANNINGS 'BLUE ANGEL' and 'MEN CALL IT LOVE' Mat., Special Prices for Kiddies—Gift Nite 9 P. M.

IRVING Irving Park Blvd and Crawford—Double Feature — "New Moon" and "Rider of the Plains"

MONT CLARE Grand Ave. at Harlem — RALPH FORBES—"BEAU IDEAL"

PATIO 6008 IRVING PARK BLVD — IRENE DUNNE RICHARD DIX—"CIMARRON"

NORTHWEST

RIVOLI 4380 Elston—Two Features — News & Comedy Ina Claire — Fredric March—"Royal Family of Broadway" Ralph Forbes—Loretta Young "BEAU IDEAL"

FOREST PARK

FOREST Madison St. at Des Plaines — Mat. Daily, 2 Features — Leon Errol—"FINN AND HATTIE" Adolphe Menjou—"MEN CALL IT LOVE"

BERWYN

NEW RITZ 6334 W. ROOSEVELT RD. — CONT. 1:30 TO 12 — LEW AYRES—"MANY A SLIP" MITZI GREEN—"FINN AND HATTIE" ALSO 5 BIG ACTS VODVIL

WEST

MARSHALL SQ. 224 Marshall Blvd — Double Feature — "Lightning Flyer" & "Don't Bet on Women"

WILSON 2418 W. MADISON — Mat. "King of the Wild" — Winnie Lightner, 'Sit Tight' & 'Beau Ideal'

FOX THEATRES MONROE — DOUBLE FEATURE PROGRAM — The Vampire Thriller "DRACULA" and CHARLOTTE GREENWOOD, BUSTER KEATON — "PARLOR BEDROOM and BATH"
MIDWEST — Two Features — GARY COOPER LILY DAMITA — "Fighting Caravans" CONRAD NAGEL, "BAD SISTER"
COMMERCIAL — 2 Features — "RANGO" EDWARD E. HORTON — MIGHTIEST JUNGLE THRILLER "LONELY WIVES"
CROWN 1603 Division — Special Program — LEWIS STONE IRENE RICH — "FATHER'S SON" Edmund Lowe, "DON'T BET ON WOMEN"
PORTAGE PK. — 2 Features — IRENE RICH LEWIS STONE — "FATHER'S SON" Edmund Lowe, "DON'T BET ON WOMEN"
SHERIDAN — SHERIDAN RD. & IRVING PK. BLVD.
TWO FEATURES
OTIS SKINNER LORETTA YOUNG — "KISMET"
VICTOR McLAGLEN — "Not Exactly Gentlemen"
MIDNIGHT SHOW TONITE
Pre-Showing Tomorrow's Feature
ANN HARDING is "EAST LYNNE"
—SATURDAY NIGHT SCHEDULE—
STARTING 9 P. M.
"NOT EXACTLY GENTLEMEN"
STARTING 10 P. M.—"KISMET"
Starting 11:45 P. M.—"EAST LYNNE"
TERMINAL — Two Features — GARY COOPER "Fighting Caravans" LILY DAMITA
CONRAD NAGEL, "BAD SISTER"
MIDNIGHT SHOW TONIGHT
Pre-Showing Tomorrow's Feature
RUTH CHATTERTON, "UNFAITHFUL"
SATURDAY NITE SCHEDULE
Starting 9:05 P. M.—"BAD SISTER"
Starting 10:35 P. M.
"FIGHTING CARAVANS"
—MIDNITE—
RUTH CHATTERTON, "UNFAITHFUL"

ESSANESS THEATRES
VOGUE — Broadway at Grace — Doors Open 1:30 P. M. — Gary Cooper, "FIGHTING CARAVANS" "BEAU IDEAL," Ralph Forbes
Midnight Show 11:30
Extra Feature, "30 Million Frenchmen"
North Center — Lincoln nr. Irving — Doors Open 1 P. M. — Wm. Farnum, "10 Nights in a Barroom" "LIGHTNIN' FLYER," James Hall
EMBASSY — 3948 Fullerton — 25c to 6:30 P. M. — Emil Jannings, "BLUE ANGEL" "SIT TIGHT," Winnie Lightner
BYRD — Madison—Cicero — Matinee Every Day — George O'Brien, "FAIR WARNING" "FINN AND HATTIE," Mitzi Green
DEVON — 6325 Broadway — Matinee Every Day — George O'Brien, "SEAS BENEATH" "LIGHTNIN' FLYER," James Hall
BIOGRAPH — 2433 Lincoln — 25c to 6:30 P. M. — Leon Janney, "FATHER'S SON" "THE FLOOD," Eleanor Boardman
LOGAN — 2646 Milwaukee — Doors Open 1:30 P. M. — Emil Jannings "THE BLUE ANGEL" "FINN AND HATTIE," Mitzi Green
LAMAR — ½ Blk. S. of Marion — Oak Park — Marie Dressler, "REDUCING" "ACROSS THE WORLD WITH MR. AND MRS. MARTIN JOHNSON"

MOTION PICTURES DOWNTOWN

STATE-LAKE
Doors Open 8:45
35c to 1 P. M.—40c to 5
Yesterday's Throngs Had Nothing But Praise for this
BOLD LOVE DRAMA
with the new star—
ew AYRES
JEAN HARLOW
OBT. ARMSTRONG
in
RON MAN
A Universal Picture
Men idolize him; women adore him; but he risked everything for the love of a wanton beauty.
DNITE SHOW Jonite

MISCELLANEOUS

Wonder Theaters
ARADISE
LIFE WAS
and She Used
gainst Men!
NE
CH
GLEN
ED"
FERTITZ
STAGE
ISHER
ORY
OFF
RSHORE
Price, 1:10 to 6 P. M.
Huge Quality Features
, Bedroom & Bath"
Keaton, Reginald Denny
QUERING HORDE"
RD ARLEN, Fay Wray
VIERA
Price, 1:10 to 6 P. M.
M POWELL, Carole Lombard
OF THE WORLD"
Also "SKIPPY"
Cooper, Robert Coogan

THEATRES
ONROE
DOUBLE FEATURE PROGRAM
The Vampire Thriller
"DRACULA"
CHARLOTTE GREENWOOD, BUSTER KEATON
"PARLOR BEDROOM and BATH"
VEST
Two Features
COOPER, CAPRA
"Fighting Caravans"
READ NAGEL, "BAD SISTER"
MERCIAL
2 Features
GO"
MIGHTIEST JUNGLE THRILLER
"LONELY WIVES"
Division Special Program
"FATHER'S SON"
Lewis, "DON'T BET ON WOMEN"
AGE PK.
2 Features
"FATHER'S SON"
"DON'T BET ON WOMEN"
THERIDAN
TWO FEATURES
SKINNER, ITTA YOUNG
"KISMET"
"Not Exactly Gentlemen"
IDNIGHT SHOW TONITE
Showing Tomorrow's Feature
HARDING in "EAST LYNNE"
URDAY NIGHT SCHEDULE—
STARTING 9 P. M.
F EXACTLY GENTLEMEN"
STING 10 P. M.—"KISMET"
11:40 P. M.—"EAST LYNNE"
INAL
Two Features
"Fighting Caravans"
AD NAGEL, "BAD SISTER"
IDNIGHT SHOW TONIGHT
Showing Tomorrow's Feature
HATTERTON, "UNFAITHFUL"
URDAY NITE SCHEDULE
STARTING 9:05 P. M.—"BAD SISTER"
STARTING 10:35 P. M.—"FIGHTING CARAVANS"
—MIDNITE—
HATTERTON, "UNFAITHFUL"
NESS THEATRES
UE
Broadway at Grace
Doors Open 1:30 P. M.
per, "FIGHTING CARAVANS"
AU IDEAL," Ralph Forbes
idnight show at 11:30
sters, "30 Million Frenchmen"
Center
Lincoln nr. Irving
Doors Open 1 P. M.
num, "10 Nights in a Barroom"
TIN' FLYER," James Hall
ASSY
2046 Fullerton
25c to 6:30 P. M.
Jennings, "BLUE ANGEL"
TIGHT," Winnie Lightner
Madison-Cicero
Matinee Every Day
O'Brien, "FAIR WARNING"
AND HATTIE," Mitzi Green
ON
6235 Broadway
Matinee Every Day
O'Brien, "SEAS BENEATH"
TIN' FLYER," James Hall
RAPH
2433 Lincoln
25c to 6:30 P. M.
Jenner, "FATHER'S SON"
FLOOD" Eleanor Boardman
AN
2646 Milwaukee
Doors Open 1:30 P. M.
nings "THE BLUE ANGEL"
AND HATTIE," Mitzi Green
AR
½ Mi. S. of Marion "L"
Oak Park
e Brendel, "REDUCING"
OSS THE WORLD WITH
D MRS. MARTIN JOHNSON"

Miss Watson, W. F. M'Lallen 3 Are Engaged

BY THALIA

MRS. WALTER B. WOLF of 309 Lake Shore drive makes formal announcement this morning of the engagement of her daughter, Miss Marguerite Watson, to Walter Field McLallen III., son of Walter Field McLallen.

Miss Watson was graduated from the Ethel Walker's school at Simsbury, Conn., and studied also for a year at Smith college. Mr. McLallen went to prep school at the Hill School for Boys and was graduated from Princeton in 1929. Miss Watson is the daughter of Hathaway Watson. Miss "Ghita," as she is more familiarly known, was one of the last season's debutantes, having made her bow at a tea last fall and at one of the earliest of the holiday debut balls. Mr. McLallen has made his residence in Chicago for the last several years, and now lives at the Harvard-Yale-Princeton club. No plans are announced for the wedding.

—•—

John A. Vinsonts Rent C. H. Harrison Jrs.' Place.

In the course of our inquiries in matters social and fashionable, we find—that Mr. and Mrs. John A. Vinson have taken the Carter Harrison Jrs.' place in Barrington for the summer, having let their apartment at 30 East Chestnut street, and that they'll be moving out to the country in a few weeks . . . that Mr. and Mrs. Lewis Andrew Day of Glencoe [Mrs. Day was Miss Isabel Williamson] are receiving congratulations on the birth of their second son at the Augustana hospital on Thursday, and they're to name him Williamson Day . . . that Mr. and Mrs. J. Donald Scott [Margaret Brenner that was before last Saturday] have gone to Bermuda for their wedding trip . . . that Mr. and Mrs. Wilbur L. Lafean of 233 East Delaware place will return in about a week from an eastern tour—they stopped at Old Point Comfort and White Sulphur Springs among other places . . . and that Mr. and Mrs. Robert G. McCann are arriving this morning from the west after a stay at their Santa Barbara residence.

—•—

Georgiana Whitcomb Married in Latham Castle Last Evening.

Miss Georgiana Whitcomb, daughter of Mr. and Mrs. William C. Whitcomb of 1500 Lake Shore drive, was married to Mr. Latham Castle of Syosset at 7 o'clock last evening. Dr. Ernest Tittle, pastor of the First Methodist church of Evanston, performed the ceremony, and the witnesses were Mr. and Mrs. Stanley Farley. Miss Kathleen Whitcomb, sister of the bride, and Mr. Byron Harvey. Miss Whitcomb is a member of the Junior league and of the Service club. Mr. Castle, son of Mrs. John R. Castle, is state's attorney of De Kalb county.

—•—

Jigsaw puzzling continues to enjoy a great vogue along the north shore. Experts at this exacting pastime rent puzzles instead of buying them, and one Winnetka shop has a jigsaw puzzle club [It's run on the same basis as a rental library] numbering about 200 members. "The Hunt Holds Up the Crowd," a colorful puzzle having about 800 pieces; "Perry's Victory on Lake Erie," "Passing Ships," "Henry VIII. Boarding the Great Harry" are some of the favorites among the selection.

Enthusiasts for this mode of occupying odd moments include Mrs. Harve Badgerow, Mrs. Herbert Pope, Mrs. Hill Blackett, the Laird Bells, Mrs. Homer Wood Chandler, her daughter, Mrs. M. R. Glaser of Glencoe; Mrs. Henry C. Bartholomay and her mother, Mrs. Frank P. Graves; Mrs. Harold Wilder, Mrs. Hallett Thorne, Miss S. Louderback of Lake Forest, Mrs. Russell Stern, Mrs. Thomas Hoyne, and Mrs. C. H. Walcott. In some households the entire families cooperate on fitting together the pieces, and at one recent bridge party the guests who didn't play cards made up a table to "do" a puzzle.

—•—

Arden Shore Camp Boys Will Be Given Dinner.

Tomorrow is the annual homecoming at Arden Shore camp. The hundreds of boys who have been graduated from the camp will be entertained at dinner and then there will be a program. Following the exercises the board of directors will serve as hosts to visitors to the camp. The reception committee will include Mrs. Bruce MacLeish, Mrs. Marcus Richards, Mrs. Richard Gambrill, Mrs. Edgar Burch Jr., and Mrs. Grant Ridgway.

—•—

The Chicago Wellesley club is to hold its annual meeting and May luncheon next Saturday at 12:30 o'clock at the Woman's Athletic club. Mrs. Francis E. Broomell is to retain the presidency of the club and Miss Mildred Wetten is to be the new vice president. Mrs. Walter S. Church, president of the Wellesley college alumnae association, and Prof. Eleanor A. McC. Gamble are to speak. Prof. Gamble's subject is "Psychology and Common Sense," and she will also tell about Wellesley news.

—•—

Gigi Averino, Russian soprano who is to give a recital tomorrow afternoon at the Arts club, made her first appearance in Chicago last fall in the Elizabeth Sprague Coolidge's music festival. The Arts club board of governors has given members the privilege of bringing as many guests as they desire to her program, which will be followed by tea.

—•—

Mrs. Rufus C. Dawes Invites to Erie Alumnæ.

Mrs. Rufus C. Dawes is inviting about 40 of her fellow alumnæ of Lake Erie college in Painesville, O., to a luncheon next Saturday for the president of the college, Miss Vivian Small, and Miss Abby Webb, president of the college Alumnæ association. Miss Small and Miss Webb, who lives in Cleveland, are to be house guests at the Dawes residence in Evanston for the week-end. Alumnæ of the college are preparing to celebrate its 75th anniversary. Most of the students are from New York state, Pennsylvania, Virginia, and Ohio, but there is a group of about a hundred here.

—•—

Botanical notes—A group of Geological society members will journey by car and by bus a week from Sunday to the Joy Morton estate near Lisle, Ill., to view thousands of plantings of numerous species of flowers, trees, and shrubs in the Morton arboretum of 400 acres, which is probably the largest tract of its sort in the United States (members will bring their own lunch and coffee will be brewed in the outdoor fireplace). . . . On Wednesday and Thursday, May 13 and 14, the Chicago Woman's club forest and garden class will visit Hazelwood, the wooded estate of Mrs. Charles R. Walgreen near Dixon, adjoining Lowell park, a tract of land comprising over 200 acres given to the city by the daughter of Gen. Charles Russell Lowell.

* *

Mayor Cermak to Welcome New Polish Consul General

Mayor Cermak has accepted an invitation to attend the dinner and reception to be given in honor of Dr. Titus Zbyszewski, new consul general from Poland, on Tuesday evening at the Covenant club. The affair is being given by the Zionist Organization of Chicago, of which Judge Harry M. Fisher is president. Dr. Zbyszewski for the last four years has been consul general in Palestine.

He will be welcomed at the reception by Judge Fisher and Rabbi Solomon Goldman of Congregation Anshe Emeth on behalf of the Zionists and by Mrs. Bertha Read, for Hadassah, women's organization. Other speakers will be Judge Edward Jarecki and Anthony Czarnecki.

There will be an all day celebration by Chicago Poles tomorrow. In the morning a special mass will be held in the Holy Trinity cathedral. In the afternoon there will be a speaking program in Humboldt park at the Kosciuszko monument. The speakers will be Consul General Zbyszewski, United States Senator Lewis, Attorney General Carlstrom, Maj. Gen. Frank Parker, and the consuls of Czecho-Slovakia, Italy, Rumania, Juga-Slavia, Belgium, and France.

* *

Michigan Gives Honorary Degree to Yale President

Ann Arbor, Mich., May 1.—(AP)—The degree of doctor of laws was conferred today upon Dr. James Rowland Angell, president of Yale university, by his alma mater, the University of Michigan. Dr. Angell, whose father, the late James Burrell Angell, was president at Michigan for 40 years, was graduated with the class of 1890.

* *

Sorority Tea Tomorrow.

Chi Beta Tau sorority will give a tea for mothers of members tomorrow afternoon at the Blackstone hotel.

What's Doing Today

CONVENTIONS.

National Boat show.....Motor Boat mart
Delta Kappa Nu.....Stevens
Delta Pi sorority.....Drake
Triangle fraternity.....Edgewater Beach

MEETINGS.

Beta Gamma Epsilon [Alpha].....Knickerbocker
Campaign club.....Atlantic
Catholic Daughters of America.....Blackstone
Chicago Assn. of Child Study.....Palmer house
Delta Gamma Phi.....Drake
Junior Auxiliary of Resthaven.....Congress
Rho Delta Pi.....Edgewater Beach
Woman's Advertising club.....Shoreland

LUNCHEONS.

8 and 40 Club.....Chicago Woman's club
Sigma Tau Psi.....Blackstone
Skeeters club.....La Salle

EVENING EVENTS.

Alpha Sigma Iota.....Auditorium
Alpha Omega Pi.....Bismarck
American Charity.....Edgewater Beach
Beta Gamma.....Congress
Central Y. M. C. A. Juniors.....Drake
Chicago Cent. Un. of Commerce.....La Salle
Delta Phi Upsilon.....Edgewater Beach
Ill. Spanish War Vets [dance].....Great Northern
Essanell club.....Knickerbocker
Hartford Fac. club.....La Salle
Inter-Nos frat.....Shoreland
Lambda Sigma Phi.....Congress
Lamba Sigma Tau.....Congress
Likem Bowling club.....Atlantic
Merry Friends.....Congress
Moose association.....Great Northern
Omega Delta.....Windermere
Ontra Nu.....Knickerbocker
Pistacuus Rta. Country club.....Knickerbocker
Phi Psi Chi.....Edgewater Beach
Roseland hospital.....Congress
St. Casimir Academic society.....Shoreland
Sigma Gamma Tau.....Windermere
Sigma Lambda Beta.....Drake
Tau Pi Sigma.....Bismarck
Universal Fellowship Foundation.....Congress
Zeta Sigma Psi.....Congress

HER BETROTHAL ANNOUNCED

MISS MARGUERITE WATSON.
[Koshne Photo.]

Announcement is made of the engagement of Miss Marguerite Watson to Walter Field McLallen III. by Miss Watson's mother, Mrs. Walter B. Wolf.

LILY PONS CHEERED, 'RIGOLETTO' HALTED IN CLEVELAND THEATER

Cleveland, O., May 1.—(AP)—Lily Pons, appearing here with the Metropolitan Opera company, today received an ovation. During the singing, a performance of "Rigoletto," spectators stood on their chairs, whistled, yelled, and cheered. Conductor Vincenzo Belleza stopped the performance for almost ten minutes. Miss Pons responded to 13 curtain calls.

Angela Johnston and Willard N. Boyden Wed at Her Home

(Picture on back page.)

The wedding of Miss Angela Johnston, daughter of Mr. and Mrs. Morris L. Johnston of 1520 North Dearborn parkway, to Willard Newhall Boyden, son of Mr. and Mrs. Francis W. Boyden of Evanston, was solemnized by the Rev. David Hugh Jones at 4:30 o'clock yesterday afternoon at the Johnston residence. A large reception was held after the ceremony at the Casino.

The bride wore a simply fashioned gown of white vapreuse chiffon and a tulle veil with a pearl banding around her head, and carried white stock. Her attendants, Miss Mary Elizabeth and Miss Ethel Johnston, wore gowns of peach color chiffon with matching horsehair hats and carried bouquets of blue larkspur and pink roses. Mrs. Johnston wore a brown chiffon gown with a hat to match and the bridegroom's mother was in chalk blue chiffon.

Hermon Dunlap Smith was best man for Mr. Boyden and the ushers included Clyde A. Horn of Akron, O.; Robert Louis McLean Jr. of Philadelphia, Charles F. Garland, John L. Dole Jr., Maulsby Forrest, and Pierre Loisel Papin of St. Louis, Mo.

After a wedding trip Mr. and Mrs. Boyden will take a house in Lake Forest for the summer.

* *

NEW YORK SOCIETY

New York, May 1.—[Special.]—Mr. and Mrs. Robert E. Strawbridge have joined their son, Robert E. Strawbridge Jr., after passing several days at Bryn Mawr.

Miss Julia Kean Benjamin, daughter of Mrs. William Masena Benjamin, has gone abroad, accompanied by her cousin, Miss Mary Hoffman.

Mr. and Mrs. J. Alex Hayden, who passed the winter at Clearwater, Fla., have returned after an automobile tour through the south.

Count and Countess de Vallombrosa have taken an apartment at the Savoy-Plaza for a period of several months.

Mrs. Gardner W. Brown gave a luncheon yesterday in the Neptune grill of the Hotel Pierre for her daughter, Mrs. George Allen Fuller.

Mr. and Mrs. George W. H. Smith, who are visiting her parents, Mr. and Mrs. Frederic Sterry, started for their home in Providence today.

Word "Freedom" Proves Bugaboo to Many People

BY GLADYS HUNTINGTON BEVANS

Some weeks ago a letter appeared in this column in which a mother with five children—five is a lot, too—decided to use her only piece of ground for the children instead of using it as a garden. Incidentally, there was no reason to think, from her letter, that this made an eyesore of the piece of land.

A letter came in reply—I knew it would—and because other people may have mentally written the same letter, I feel it important that I quote from it and answer it here.

"My dear Mrs. Bevans: Your correspondent with the five children whose methods were set forth in the paper this morning has unconsciously furnished critics of the younger generation with an explanation [the critics usually don't need any assistance in that direction!] of some of the lawlessness we see around us, and which sometimes leads to such crimes as that of the Loeb-Leopold boys and young Virgil Kirkland.

—•—

"Children whose destructive instincts are encouraged by being permitted to wreck flower gardens and so misuse the yard that the parents will not even take the trouble to plant grass, are apt to grow up with no respect for property, and with strong anti-social instincts."

Freedom does not mean lawlessness. Freedom does not mean chaos. Liberty does not mean license. A directed outlet for energy doesn't mean destructiveness. A mother who has a brood of five and lives in a crowded part of town, who prefers to have the five use the yard for play rather than to keep a beautiful garden and force the children to play indoors or in the street, is not bringing up children who are destined for the tragic fate of the Loeb and Leopold boys [who were proved by psychiatrists to be abnormal], or of Virgil Kirkland. On the contrary, children of such an intelligent mother are apt to be normal mentally, morally, and physically.

—•—

So many people see red when the word freedom is associated with children. They are afraid of it, and proceed to distort one of the finest words in our language. They are like the people who used to cry, "You can't set the slaves free because they don't know how to use their freedom?"

How can people learn to use freedom if they never have it? That is our idea in the new child training and the new education. Teach them how to use their freedom, little by little, when they're children, gradually increasing it all along the way instead of giving it to them suddenly when they're grown up, and having it go to their heads. Freedom is a heady drink if you're not used to it.

I could write a tome on the subject to refute by facts some of these statements that favor the good old days of all the perfect children, and all the perfect men and women who grew up as a result of the perfect training of a bygone generation!

(Copyright: 1931: By The Chicago Tribune.)

* *

Presbyterians of Fourth Church Elect F. J. Loesch

Frank J. Loesch has been elected president of the congregation of the Fourth Presbyterian church, it was announced yesterday. Mr. Loesch is president of the Chicago crime commission and a member of President Hoover's law enforcement commission.

A FRIEND IN NEED

BY SALLY JOY BROWN.

Work Depends on Clothes.

"I am anxious to go out to the west coast, where I know people and will have a chance to secure work. I cannot go in the clothing I have now because it is so shabby. If you can get me the things I need it will be a great help. I wear a suit size 38, shoes size 6, 14½ shirt, and a 7¼ hat.

"C. S."

New spring clothing usually means that your older things are being discarded. Won't you give what you no longer want to this man?

Bright Sayings of the Children

My wife and I were commenting on what we each weighed one evening recently and our little girl's weight was mentioned as being 31 pounds. Overhearing this, she remarked, "O, mother, that's much scales for me, isn't it?"

B. H. G.

—•—

My little daughter, who was sitting in the kitchen while I was doing my morning dishes, suddenly exclaimed, "O, mamma, look! I've got a home run in my stocking!"

F. F.

PATTERNS BY CLOTILDE

[Registered U. S. Patent Office.]

GIRL'S DRESS.

This darling little peplum dress looks like a new Paris model. It is cut on simple girlish lines which make it thoroughly wearable. It's a bit feminine, too, with its modish bows. Printed batiste, printed linen, dimity, gingham plaids, and printed lawns make up splendidly and give real service.

Pattern No. 3054 may be had in sizes 8, 10, 12, and 14 years. Size 8 requires 2¾ yards of 39 inch material.

Order Blank for Clotilde Patterns

CLOTILDE PATTERNS,
CHICAGO TRIBUNE, 220 E. 42D ST.,
NEW YORK CITY.

Inclosed find $..... Please send me the Clotilde patterns listed below:

Pattern No..... Size..... Price.....

3054.....

Name.....

Number and Street.....

City.....

State.....

3054

How to Order Clotilde Patterns.

Write your name and address plainly on dotted lines, giving number and size of such patterns as you want. Inclose 10 cents in stamps or coin [coin preferred; wrap it carefully], for each number, and address your order to Clotilde Patterns, CHICAGO TRIBUNE, 220 East 42d street, New York City.

Note—Clotilde patterns are made in New York exclusively for THE CHICAGO DAILY TRIBUNE. They are perfect in fit, up to date in style, and the easiest of all patterns to use.

RETURN

MRS. N. V. SMITH JR.
[Lewis-Smith Photo.]

Mr. and Mrs. Norton V. Smith Jr., who were married on March 28 at St. Chrysostom's church, have returned from their wedding trip and are residing at 3520 Sheridan road. Mrs. Smith is the former Ora de Lesdain, daughter of Count and Countess de Lesdain of Paris.

Federation of Women's Clubs Votes Help to the Dry Cause

Phoenix, Ariz., May 1.—(AP)—The biennial council of the General Federation of Women's clubs today adopted a resolution reaffirming its faith "in the eighteenth amendment to the constitution of the United States."

Other resolutions endorsed principles involved in legislation supporting infancy, maternity and county health units; a "continuation of the policy of restricted immigration," and pledged support to legislation intended to give women overseas world war workers relief under the world war veterans' act.

The council in adopting unanimously a resolution, supporting the eighteenth amendment, pledged its "continued support to such constructive measures as will secure the increased support of public opinion, the better cooperation of states and greater efficiency in enforcement machinery."

The resolution said that the report of the Wickersham committee "in seeking constructive steps to advance the national ideal of eradication of the social, economic and political evils of the liquor traffic, has only strengthened our confidence in the eighteenth amendment."

CHILDREN'S FUND OF MICHIGAN SPENDS $1,166,024 IN YEAR

Detroit, Mich., May 1.—[Special.]—Appropriations totaled $1,166,024 for the year ending April 30, as made by the children's fund of Michigan, established by Senator Couzens with a grant of $10,000,000. The annual report was made today by Dr. Hugo A. Freund, president, and William J. Norton, executive vice president and secretary.

"We have found it advantageous," Dr. Freund said, "to proceed along two definite channels; in some instances the allocation of funds for specific projects under capable management has proven the best procedure; for others, the creation of our own organization to develop our objectives has seemed to be the more desirable method. Experience has demonstrated that direct subsidies, where that is possible, clearly place the responsibility for the work to be accomplished and invite coöperation from efficient groups."

Mr. Norton's report says the child health division expended a total of $401,801 and examined and directly helped more than 150,000 children during the year.

The largest individual expenditure by the child health division was $136,368, on the county dental program, conducted by a staff of 22 dentists and 4 oral hygienists in 35 counties and 2 suburban districts in the Detroit metropolitan area. The regular staff made 73,471 examinations, gave prophylaxis to 17,558 children, inserted 42,370 fillings, and made 21,070 extractions.

WASHINGTON SOCIETY

Washington, D. C., May 1.—[Special.]—The secretary of commerce and Mrs. R. P. Lamont gave a tea this afternoon in their Kalorama road home for the bridal party of their daughter Gertrude and Charles Eskridge Saltzman. The marriage will be tomorrow afternoon under a cherry tree in the garden if the weather is favorable. John Lamont of Chicago, brother of the secretary, arrived today for the wedding and Mr. and Mrs. Robert Patterson Lamont Jr. of Colorado arrived this morning. Mr. Saltzman gave his bachelor dinner tonight.

President and Mrs. Hoover sent as their wedding gift to Miss Lamont, a Georgian coffee set of silver; Allan Hoover, who will be one of the ushers, sent a tray to match. Mr. and Mrs. Silas H. Strawn of Chicago, sent some beautiful Chinese brocade; Mr. and Mrs. William V. Kelley of Chicago sent silver candlesticks, while George E. Scott of Chicago sent a Sheffield silver vegetable dish. Two rare old silver wine coolers were sent by Secretary Andrew W. Mellon. The Lamonts gave a chest of flat silver, and the Saltzmans a tea service.

* *

Sorority Party Today.

Alpha chapter of Zeta Phi Psi sorority will hold its eighth annual bridge party this afternoon at the Illinois Women's Athletic club.

THREE MEALS A DAY

From the Tribune Cook Book

BY META GIVEN.

"The seat of courage is the stomach."

Monday's Menu.

MORNING.

Orange Juice
Oatmeal
Poached Egg on Toast Marmalade
Coffee Cream

NOON.

Iron Salad [Spinach and Tongue]
Vanilla Ice Cream Chocolate Sauce
Tea or Coffee

NIGHT.

Meat Loaf Creamed Potatoes
Glazed Carrots
Asparagus Spring Salad
French Dressing
Strawberry Charlotte

Food Talk.

May is one of the most important months for going away and announcement parties if we can be guided by the requests we are getting for unusual menus as well as recipes for the most difficult or uncommon foods. The following menu and recipes will serve for either kind of party:

DINNER MENU.

Pineapple Boats
Celery Hearts Ripe Olives
Chicken Bouillon with Okra
Rye Crackers
Sweetbreads Broiled with Bacon
Potato Curls
Spinach Ring with
Creamed Mushrooms
Cucumber and Shrimp Salad
Biscuit Quince Jelly
Orange Ice Cream
Twelve Layer Chocolate Cake

PINEAPPLE BOATS.

Take a large pineapple and cut lengthwise into eight equal wedge shaped pieces, leaving part of the flower at the top. With a sharp knife cut the flesh loose from the shell. Then cut the flesh down in slices, leaving it on the shell. Sprinkle generously with powdered sugar and finely chopped mint. Set on ice and garnish with fresh strawberries when ready to serve.

Yield: Eight servings.

FRENCH FRIED POTATO CURLS.

Use new potatoes, because they are waxy and hold their shape better than old potatoes. Peel potatoes and use the fancy cutters that twist through the potato to make curl shaped pieces about ¼ inch in diameter and four inches long. Dry pieces carefully and fry in deep hot fat [360 degrees F.] until a golden brown. Drain thoroughly, sprinkle with salt, and serve immediately.

CUCUMBER AND SHRIMP SALAD.

Take eight medium sized firm cucumbers and remove a lengthwise slice. Remove centers, leaving just the shell. Place whole shrimps that have been nicely cleaned and marinated in French dressing crosswise in the shells. Garnish with watercress on each end.

Yield: Eight servings.

ORANGE ICE CREAM.

2 tablespoons lemon juice.
1½ cups orange juice.
1½ cups sugar.
5 egg yolks.
1½ tablespoons granulated gelatin.
3 tablespoons boiling water.
1 pint cream, whipped.

Mix fruit juice, sugar, and egg yolks. Cook over boiling water until mixture thickens; then add gelatin, which has been dissolved in boiling water. Cool. Freeze to a mush, add whipped cream and continue freezing. Garnish, if desired, with candied orange peel and chopped pistachio nuts.

CHOCOLATE TWELVE LAYER CAKE.

½ cup butter.
1½ cups sugar.
4 egg yolks.
½ cup cold water.
1½ cups flour.
½ cup cornstarch.
½ teaspoon salt.
4 tablespoons baking powder.
4 egg whites.

Cream the butter, add sugar gradually, egg yolks well beaten, and water. Mix and sift dry ingredients and add to first mixture. Beat well and fold in egg whites beaten until stiff. Spread batter on an oiled baking sheet or pans lined with paraffin paper into a layer as thin as cookie dough. Bake in a moderate oven [350 degrees F.] until done. When cool cut into twelve oblong pieces of uniform size, spread each of the twelve layers with chocolate fudge icing and place the layers on top of each other so that you have a twelve layer cake with chocolate frosting between each layer.

CHOCOLATE ICING.

2 squares chocolate.
3-3 cup scalded cream.
¼ teaspoon salt.
2 egg yolks.
1 teaspoon melted butter.
3¾ cups confectioner's sugar.
1 teaspoon vanilla.

Melt the chocolate over hot water. Add the cream gradually, then salt, egg yolk, and butter. Stir in confectioner's sugar until of right consistency to spread. Spread on layers of the cake.

[Copyright: 1931: By The Chicago Tribune.]

DANGEROUS SYMPTOMS!

DON'T LET constipation cause headaches, dizziness, lack of pep. Or bring wrinkles, pimples, and a sallow skin to mar beauty.

It isn't necessary—when constipation can be overcome so easily. Just eat two tablespoonfuls of Kellogg's ALL-BRAN daily. In recurring cases, with each meal. Relief is guaranteed.

ALL-BRAN absorbs moisture, and gently distends the intestines, sweeping out all poisonous wastes. Use this safe way and avoid dangerous pills and drugs. ALL-BRAN also furnishes iron to lend color to cheeks and lips.

At your grocer's in the red-and-green package. Made by Kellogg in Battle Creek. *The largest-selling All-Bran.*

Kellogg's
ALL-BRAN

All Who Complain About Marriage Don't Seek Release

BY DORIS BLAKE.

"For the first time in many years men are beginning to realize that marriage gives many rights and privileges to women and few, if any, to men. I go in a circle of seven married couples. All of them are normal, sober Americans of at least average morality. Being the confidants of them all, I can positively say that not one of the men is really happy.

"At various times I've heard each one wish he were single again and swear he would never marry again if he ever gained his freedom. In each case these seven men are married to girls who, before the honeymoon was over, began to look upon their husbands as slaves who should think of nothing but earning money for their comfort and luxury. Their idea of complete payment for this service is a little affection grudgingly given, occasionally.—JUST A MAN."

—•—

I see. "Just a Man, where you've got to widen your circle of friends to get straightened out on a few things. Or, if you were a gentleman of slightly keener perception, you would discount a lot that is said to you about marriage by those in it. To begin with, among certain groups, in fact, among a lot of men it has come to be a common habit to act and talk as if being married converted them into slaves. They don't mean a thing by it. Heaven only knows the divorce doors are wide enough open for walking out on the institution if you don't want to remain in it. But do any of your seven men walk out?

—•—

As for believing what any one says about not marrying, once freedom is gained—the after divorce records prove that four out of five can hardly wait till the ink is dry on the papers before they want to try it again. Beside, it is a common human frailty to turn right around and do the thing one swears he or she will not do. Perhaps it's fate directing over fruitful judgment. Any way, some of the worst marriage complainers are among those most anxious for the second go at it.

Another thing, it's talking in bromides when the rights and privileges are said to be the woman's only. Some one making a hasty résumé of a few couples started it and it was a handy generalization to use to those not eager for the responsibilities of marriage. And so, it's been quoted all out of proportion to the evidence I see, and you must, if you look with unprejudiced mind on the great number of married pairs, the country over.

—•—

DORIS BLAKE ANSWERS

Doubts His Sincerity.

"Dear Miss Blake: I am engaged. One day my mother and I saw him with another girl. Please advise.

"G. G. D."

It may have been a chance meeting with an old friend. If there is any doubt in your mind as to his sincerity you should ask for an explanation now.

EMBARRASSING MOMENTS

Help That Hindered.

Recently I attended a birthday dinner at the home of some friends. A delicious cake had been prepared. It was soft and rich with a whipped cream filling and frosting. During the meal the cake, on which candles had been arranged and the words "Happy Birthday" written across the top, was set on the server to make room for other dishes on the table.

When the hostess was ready to serve the dessert she lifted the cake from the server, and I, suddenly feeling an urge to be helpful, took it from her. When I tried to set the plate on the table the cake slipped, turned a somesault, and the next thing I knew chocolate cake, cream frosting, candies, and holders lay in a heap on the tablecloth.

F. C. C.

Printed Dress and Wool Coat Smart

BY BETTINA BEDWELL.

PARIS.—[Special.]—The ensemble idea has undergone a definite evolution this spring. Coats and dresses that look as if they might have only a bowing acquaintance with each other are united in the bonds of sartorial matrimony. Dark wool coats are worn with pale silk, crêpe or chiffon frocks that have no connection except harmony of color.

Wool coats with printed foulard frocks are among the most popular and practical of new spring ensembles. Chanel shows a great many of them. She makes the coats collarless, but with wide revers faced with the silk which also lines the coat.

The Chanel ensemble, shown today, is of this type.

The semi-fitted, full length coat is of beige wool. It has no collar and barely meets in front, which is a spring style point. Its slightly puffed lower sleeves are trimmed with squared petals of the wool stitched round the edges and similar petals form the rounded pockets.

The foulard frock is bright yellowish red with beige dots. The selvedge of the fabric is reversed—red dots on beige—and this border is incrusted in the skirt to outline the fitted hip yoke, below which the skirt is circular.

The bodice is short sleeved. It is almost entirely covered by a bertha made full by vertical tucks where it joins the pointed décolleté. It is split to the top in back and can be worn as you see on the small figure. With the coat it can be worn outside like revers or one side of it can be worn inside, while the other is gathered up and thrown over the shoulder like a scarf, as illustrated on the large figure.

AMUSEMENTS.

RIALTO
STATE near VAN BUREN
CONTINUOUS FROM 9:30 A.M.
LOOP'S AMUSEMENT BARGAIN!
3 Big Shows in 1
No Advance in Prices
ALL-STAR VAUDEVILLE
Big Headline Acts in Great Entertainment. Singing, Dancing, Music and Comedy Galore!
BURLESQUE
Company of 40 in a Big Jamboree—Year's Most Lavish Show!
Talking Picture—Wm. Powell in "Man of the World"
TONIGHT AT 12
"Midnight Shambles"

HARRIS LAST 2 TIMES | LAST MAT. TODAY
FINAL CHANCES TO SEE
HELEN HAYES
in a new comedy by Neil Grant
PETTICOAT INFLUENCE
with HENRY STEPHENSON
NEXT MON. NIGHT SEATS NOW
The Season's New York Success
THE GREEKS HAD A WORD FOR IT
by Zoe Akins, with
MURIEL KIRKLAND, DOROTHY HALL, LEONA MARICLE

SELWYN Last Two Times
FINAL MATINEE TODAY, 31-32
GRACE GEORGE in St. John Ervine's THE FIRST MRS. FRASER
with A. E. Matthews and Lawrence Grossmith

PLAYHOUSE NITES, $1.00 to $3.00
Pop. $2 Mat. Today
The Funniest Comedy in Town
JEFFERSON DeANGELIS in APRON STRINGS
You Chuckle—You Laugh—Then Roar

BLACKSTONE $2 MATS. WED. & SAT.
John Golden presents the Frank Craven Comedy Smash—New York Cast
That's Gratitude
with Allan Dinehart—Geo. W. Barbier

ILLINOIS 3 Weeks Only Mat. TODAY 2:30 Tonite 8:30
Theatre Guild Success
Green Grow the Lilacs
Melodrama! Cowboys! Western Shivarees!
GOOD SEATS AT BOX OFFICE

BERTHA OTT ANNOUNCES
THE PLAYHOUSE Tomorrow 3:30
PIANO RECITAL
RUDOLPH REUTER

AMUSEMENTS.

APOLLO
Twice Daily: 2:40 & 8:40 P.M.
DIRIGIBLE
with
Jack Holt, Ralph Graves, Fay Wray
"A bang-up air picture—big, expensive and entertaining."—New Times in Tribune.
A Columbia Production
ALL SEATS RESERVED
MATINEES 50c, 75c, $1.00
NIGHTS 50c, $1.00, $1.50
"Unquestionably one of Kiesir and Mileland's mightiest efforts."—Rob Reel in American.
"This is one I'm insisting you see."—Carol Frink in Herald and Examiner.

CLOSING CARNIVAL AT THE
Bal Tabarin
TONIGHT
BEN BERNIE
WILL DIRECT FESTIVITIES
10 P. M. TO CLOSING
HOTEL SHERMAN
MAKE YOUR RESERVATIONS EARLY
FRANKLIN 2120

CORT Evs. 50c-$2.50, ex. Sat. $3
MAT. TODAY, 50c to $2
The Laughing Smash Hit!
"Stepping Sisters"
with BLANCHE RING
HELEN RAYMOND—GRACE HUFF

Great NORTHERN LAST MAT. TODAY
LAST TWO TIMES
THE GLORIOUS MUSICAL ROMANCE
Three Little Girls
Natalie Hall, Chas. Hedley, Nancy McCord

GRAND OPERA HOUSE TOMORROW NIGHT
Direct from 6 Months in N. Y.
Edgar Wallace's Sensational Hit!
ON THE SPOT
with CRANE WILBUR, ANNA MAY WONG, GLENDA FARRELL and ORIGINAL CAST

ADELPHI EVERY NIGHT 8:40
MAT. SAT ONLY
SECOND BIG MONTH
"The Ninth Guest"
The Great Mystery Thriller

GREATER COMISKEY PARK
35TH ST. AND SHIELDS AVE.
GAME TODAY AT 3 P. M.
WHITE SOX vs. ST. LOUIS
Seats on Sale at THE HUB
State and Jackson Sts.

KEDZIE-PLAYERS MADISON at KEDZIE
SPECIAL ENGAGEMENT
"LYSISTRATA"
World's Most Daring Play. Cast 65. Stupendous Production. Seats now. Ph. Red. 1154.

MANDEL BROTHERS

a store of youth • a store of fashion • a store of moderate price*

*Copyrighted

Week In, Week Out, the Smart and Thrifty Younger Set Has Found It Pays to

SHOP at MANDEL'S on Saturday!

New Fur-Scarfed Coats—

SPECIAL!

$29.50

(A) The Coat with Detachable Pull-Through Scarf

(B) The Coat with Soft Cowl Scarf

(C) The Coat with Fur Edged Scarf

You'll see many well-dressed women wearing these crepy woolen coats, with their sophisticated flat fur trimming, this Summer! So simply and smartly made that they look much higher priced! Just another proof that we're a store of moderate price! They're in skipper blue and white, skipper blue and beige, and all black. Sizes are from 14 to 20.

200 Untrimmed Coats, $29.50

Mandel's Misses' Coats—Fourth Floor—State.

Just What Everybody Wants! White or Colored

Boucle HATS!

$5

Little boucle turbans accented with an unusual pin . . . to match any Spring or Summer costume. You can wear them with everything—from morning until night. $5.

Mandel's Hats—Fifth Floor—State.

Day In—Day Out, Our $5 Hat Value Is Outstanding!

The Fashion That's Taking the Country by Storm!

Patent SANDALS

$7.95

"Superba" Shoes—Made to Our Specifications—and Low Priced!

We've sketched just two styles, one cut low with high heels, the other with medium heels. Choose either one of them to complete your ensemble in patent leather.

Everyone's Clamoring for These! Suva Cloth Oxford . . Marcella Pump

Fabric Shoes!

$6.50

They're both copies of expensive shoes! The oxford combines Suva cloth with Morocco in beige or white. The Marcella fabric pump has lizard tips and heels. Natural or white fabric with blending lizard—$6.50.

Mandel's Shoes—Fifth Floor—State and Wabash.

Juniors Like Their Prints

WHITE Splashed

$10.75

Because white-splashed prints are just as good for all Summer as they are right now! Especially when the little silk frock has a pleated peplum and cape! Brown, green, blue. In sizes from 11 to 17.

Mandel's Junior Shop—Fourth Floor—State.

A Polka-Dotted Redingote Over a

WHITE Silk Frock

$17.50

BOTH of them, $17.50! Wear them separately or together . . for they're the smartest combination we've seen in a long, long time! Brown and white, skipper and white, black and white. Sizes 14-20.

Mandel's Misses' Moderately Priced Shop—Fourth Floor—Wabash.

Wear a New PASTEL or

WHITE Polo Coat

$25

Isn't it a grand idea? Here's a polo coat with all the comfort and practicality of the regulation kind . . . except that it comes in flattering pastel featherdown fabric—and in white! Sizes 14 to 20.

Mandel's Sports Shops—Third Floor—Wabash.

First Time in Chicago! Exclusive with Mandel's!

Brochella Lingerie!

Brochella Lingerie is fashioned of a soft fabric, in white or pastels, with a small brocaded pattern. It washes beautifully.

Vests or Bandos	$1.00
Step-ins or Cuff Panties	$1.95
Brochella Singlesets	$2.50

Sizes 34 to 42

Mandel's—Third Floor—State.

Boys! Girls! Koko, the clown, will be here on the Sixth Floor all day today!

For Smart Chicagoans Who Want BETTER Hose! Thousands of Pairs, Beautifully Sheer

45-Gauge Chiffons

With Picot Tops $1.15 **With French Heels**

Of gauzy sheerness! You'll see how flattering they are! Knit on 420-needle machines—which means that this hose is made to look well, wear well! It has the smart dull finish.

Note These Durable Service Hose! $1.15

Just 5,000 pairs—strongly woven and well reinforced to insure durability! And these have picot tops and French heels, too. Unusual values at $1.15.

Both Styles in Summer Colors . . Sizes 8½ to 10½.

Mandel's Hosiery—First Floor—State.

SECTION TWO
SPORTS
MARKETS
WANT ADS

Chicago Daily Tribune

THE WORLD'S GREATEST NEWSPAPER

The Tribune's Telephone Number Is
Superior 0100
Find Book Bargains Every Saturday in the Tribune Book Exchange Column!

SATURDAY. MAY 2. 1931.

* * * 19

CUBS LOSE, 6-2; CARDINALS TAKE LEAGUE LEAD

22,000 PRESENT AS HORSES MAKE AURORA DEBUT

T. S. Jordan Winner of Inaugural.

BY FRENCH LANE.

[RACE RESULTS ON PAGE 21.]

T. S. Jordan, the 10 year old son of Mr. and Mrs. Luke McLuke, captured the inaugural handicap as the Illinois racing season opened at the Aurora Downs club's course yesterday afternoon.

Gold T. S. came galloping home a half length back of Gold Step, a classy sprinter from Kentucky. But because Gold Step swerved in and nearly knocked old T. S. down at the end of the stretch, then crowded over and pushed T. S. back again a hundred strides from the finish line, Gold Step was disqualified.

The disqualification was the only thing to mar a record smashing racing day at Aurora. A crowd of 22,184 (official turnstile count) watched the fast hard clash in the 5½ furlong dash. Fifteen thousand programs were sold, all that had been printed, before the second race was under way. The betting handle was $250,000.

Runs a Winning Race.

T. S. Jordan, performing in Stuyvesant Peabody silks, ran a winning race in the inaugural. His old chestnut head no doubt would have been first across the finish line if he had not met up with that tough customer, Gold Step, from Kentucky.

Neither T. S. Jordan nor Gold Step had been backed stoutly by the crowd. Princeton went to the post the favorite at a little better than even money. Princeton was with the first flight all the way, but he did not threaten the title leaders. As a result of the disqualification he got third money. Celtic Prince was moved up from third place into second money when Gold Step's number was ordered from the finish board.

It took T. S. Jordan just a dozen strides to fly into the lead, and Jockey A. Richards saved ground by hugging the rail as the turn was made. Heading into the stretch, Gold Step, also displaying great speed, came on the outside.

Knocks T. S. Off Stride.

As the two leaders straightened out for the run down the stretch, things began to happen. Gold Step pulled up alongside of T. S. Jordan and just as his nose began to show in front he swerved toward the inside rail. It knocked Jordan off his stride, and Gold Step went into the lead. T. S. Jordan recovered quickly and by the time they were a furlong from home he was up again ready to take the lead. Then Gold Step swerved against him a second time.

There was no doubt about the foul, but the judges and the spectators were unable to determine whether Gold Step or his jockey, A. Pendergrass, was to blame. No penalty was dealt out to Pendergrass. Perhaps Gold Step is strictly a rail runner.

The race was run in 1:06, a second off the track record. In the mutuels T. S. Jordan paid $14.90 to win, $8.02 to place, and $5.06 to show. Celtic Prince was at $15.88 to place and $7.14 to show. Princeton paid $3.22 to show.

Two other Chicago victories came during the afternoon when Racketeer and Willing, both owned by Ben Rosenbach, got up in time to score.

Hornsbys Face Damage Suit Over Auto Accident

St. Louis, Mo., May 1.—(AP)—A suit for $15,000 damages was filed in Circuit court at Clayton today against Mr. and Mrs. Rogers Hornsby by Mrs. Rebecca Winner. Hornsby is second baseman and manager of the Chicago Cubs. Mrs. Winner's suit, her petition stated, is the result of injuries she suffered July 14, 1930, when she was struck by an automobile driven by Mrs. Hornsby.

THE GUMPS—IN RESERVE

WHAT A HOLIDAY FOR UNCLE BIM— EVERY DAY— A LONG RIDE IN THE COUNTRY WITH HEAVENEYES BY HIS SIDE — JUST CHIRPING WITH THE BIRDS — AND EVERY EVENING DINING AND DANCING — AND HOW HE ROARS AT SEEING TOM CARR SO JEALOUS — HE GETS A GREAT KICK OUT OF IT—
MEANWHILE - HENRIETTA— SITS AND WONDERS AFTER BIM HAS GONE — IF — THE LITTLE GAME OF MAKING TOM JEALOUS IS GOING TO SUCCEED—
NOT ONE WORD FROM TOM CARR SINCE HE SAW BIM AND METOGETHER — WELL— IF I TRIED TO MAKE HIM JEALOUS I GUESS I HAVE SUCCEEDED—
WELL— THEY SAY JEALOUSY IS THE FORE RUNNER OF LOVE — BUT IF HE'S IN LOVE - HOW CAN HE KEEP FROM CALLING UP? I'LL NOT CALL HIM UP— AND IF HE INSISTS ON ACTING LIKE A LITTLE CHILD - IT'S JUST GOING TO BE TOO BAD — IF NOT TOM— IT WILL BE UNCLE BIM — AND THAT SOON— OR HENRIETTA WILL BE IN THE POOR HOUSE—
IF I COULD JUST HOLD OUT A LITTLE LONGER— IF SCOOGE WOULD FINANCE ME FOR EVEN ONE MORE MONTH— THEN I MIGHT BE ABLE TO PAY BACK SOME OF THE MONEY I'VE BORROWED FROM HIM— WITH THE PROFITS FROM THE TOM CARR STOCK - TOM MIGHT EVEN PROPOSE - IF NOT— THERE'S BIM— HOW COULD SCOOGE LOSE?

$30 Seat for 50 Cents That's Bargain at Golden Glove Show

BY ARCH WARD.

Carpenters are hammering away constructing seats at Soldiers' field for the biggest amateur boxing show the sport has known. Eight champions from France are on the way across the Atlantic. Their eight opponents, America's Golden Glove winners, start training today. Meanwhile thousands are seeking tickets for the biggest attraction since Tunney defended his title against Dempsey in the same arena.

Those who have been unable to obtain reserved seats on account of the limited capacity need not miss the show on May 12. There will be room for at least 100,000 in addition to the 21,000 who hold ringside tickets. And theirs will be the biggest bargain of all. They can sit in the permanent stands for 50 cents apiece. The best of these seats would have cost $30 at the Dempsey-Tunney bout.

There is no seat at the French-American international match which cost less than $10 at the late Tex Rickard's fistic extravaganza. There was a section at the heavyweight title battle somewhere around the Field museum that retailed for $5 a place. It required high powered binoculars to locate the ring, much less the fighters. There is no corresponding section in the layout at Soldiers' field for the French bouts.

The farthest seat from the ring, which is pitched in the center of the football field, is the last row in the south horseshoe. Even here the fan has an unobstructed view of the ring. Occupants of these seats paid $10 each to watch Tunney whip Dempsey. Twenty fans can see the finest amateurs in France fight the Golden Glove champions of America for the price of one seat in this location at the professional match.

The ringside has been limited to 21,000 because that is the capacity of Chicago Stadium, where the match will be held in event of rain or cold weather. The prices of these seats are $1, $2 and $3. All the higher price seats have been sold. There are about 2,000 left in the dollar section.

There will be little difference between the last rows of the dollar seats and the best of the general admission. The advantage in holding a dollar ticket is that you are sure to see the show. There will be no general admission sale if the match is moved indoors.

This Explains Everything.

Our co-worker, Harvey Woodruff, recently covered a wrestling match at Chicago Stadium. Mr. Woodruff hadn't seen a wrestling match since he served a term as sports editor and he believed they still wrestled in mat contests.

The flying tackles and airplane spins of the modern game sort of dazzled Mr. Woodruff, the reporter. He found that the new school had discovered more holds than the Gotches, Burnses, Zbyszkos and Caddocks ever dreamed existed. He saw men leaping across the ring like flying fish to butt one another in the stomach. He saw at least one man limp out of the ring on his left foot and come back to the ring limping on the other. All this was very confusing, although entertaining, as he commented in his account of the goings-on.

It seems that Mr. Woodruff's observations broke the hearts of the athletes. They threatened to stay away from Chicago unless the newspaper boys could appreciate their art. They made known that they could play in New York, Dallas or Oskaloosa any night without subjecting themselves to ridicule.

Mr. Woodruff has almost broken down under the strain of it all. He wants us to put him right with the mat champs and their devotees. What he tried to say was that he is strong for the way they do it in 1931. The pastime isn't so pleasing to the eye when they try to wrestle without taking the entertainment of the guests into consideration. Rassling without its oofs, tugs, grunts, and groans is an awful thing to behold.

If we are quoting Mr. Woodruff correctly he hopes that the next time he reports a wrestling match one of the athletes who leaps across the ring will land in the lap of a steamed up customer.

Mr. Woodruff concedes he never saw 17,320 pay to watch the boys perform at an indoor show in the old days.

Which is further evidence of the progress of civilization.

FRENCH PREFER PUNCH ON JAW TO SEA TRAVEL

BY WESTBROOK PEGLER.

[Chicago Tribune Press Service.]

ON BOARD THE LINER FRANCE, May 1.—France's team of eight boxing champions, now two days out on the high seas en route to battle America's Golden Gloves champions in Chicago, discovered today that as sailors several of them are excellent boxers.

Although the "paquebot," which is the French way of designating a steamship, has been moving placidly along its course and indulging in none of the acrobatic antics to which steamers are occasionally addicted, Rene Aubry, France's bantamweight, kept to his quarters today nursing an uneasiness in the center of his anatomy which his comrades diagnosed as "mal de mer." Several others for a time showed a disinclination to leave the security of their bunks, but eventually all except M. Aubry were able to go through their daily workouts.

Heavy Shows Class.

Fernand Laudrin, heavyweight and "boxeur premier" of the French team, demonstrated for the benefit of the passengers who crowded the deck and perched in precarious postures on the rails and ventilators just why he is regarded as France's sure bet to win a bout. M. Laudrin used Alex Elyas, the Sorbonne student who is the team's light heavyweight representative, to exemplify the effectiveness of his punches, and when he had finished M. Elyas' countenance spoke eloquently of the efficacy of the heavyweight's pugilistic procedure.

Marcel Esnault, the lightweight, deprived of his customary sparring partner by the indisposition of M. Aubry, devoted his workout to cuffing Andre Perrier, flyweight, about the liner's deck, M. Perrier coming out second.

Operates on Ear.

Dr. Charles Sebenq, representative of the French boxing federation, was the only gloomy member of the entire French party. While lacking the more thorough training of American coaches in dispensing bear stories, Dr. Sebenq did an excellent job of mourning over the absence of Robert Turquet, the welterweight, who serves as a Paris gendarme when not boxing.

M. Turquet was left behind at the last minute because of an abscess of the ear. Dr. Sebenq operated on the boxer in an effort to repair him in time to embark with the rest of the team, but the wound failed to heal in time for him to make the trip.

While Dr. Sebenq doubtless is sincere in his lamentations, as Turquet is a promising boxer, France still has its full quota and will send eight men against the Golden Gloves winners as originally scheduled, although the French insist that the shortness of time after M. Turquet's ear went back on him precluded summoning any one of high rank to replace him.

[Copyright: 1931: By The Chicago Tribune.]

Seven Run Parade by Sox in Sixth Routs Browns, 8-2

BY IRVING VAUGHAN.

One inning of concentrated hitting yesterday proved sufficient for the purposes of the White Sox. Into this one session—the sixth—they drove in seven runs, making it simple for them to accomplish their fourth consecutive triumph, with the St. Louis Browns as victims. The score was 8 to 2. Vic Frasier, the silent man from Texas, pitched for the Sox.

The sudden display of ferocity by the Sox in the sixth ruined what up to then promised to be an unusual pitching duel in which Dick Coffman was carrying the burden for the Browns. Frasier finished about as stylishly as he started, but Coffman, after giving up only three hits in five innings, let the situation get out of hand. He was gone but not forgotten before the sixth was concluded, and one of the things that hurried him away was a double by Frasier after an intentional pass had loaded the bases.

Frasier Displays Great Control.

Frasier, in completing his first full engagement in the majors, allowed the Browns nine hits, but at least three were mere popups, which fell into unguarded territory. What really made him good was almost perfect control. He continually put the ball about where he wanted it. A peculiar feature about his performance was that in the first five innings, when he appeared to be at his best, almost everybody was retired on fly balls. In the last four sessions the infielders took care of all the putouts.

The victory sent the Sox to third place.

Coffman was a bit liberal in the first inning and the Sox stepped off with a one run lead. He gave a walk to Blue, and on a hit and run Simons lined a single to right. Blue took third and Simons continued to second when his hit was fumbled by Jenkins. Reynolds prolonged his hard luck slump by popping to Melillo, but Fothergill uncorked a long fly on which Blue scored. Cissell closed the inning with a roller to short.

Frasier's early innings were marked by nothing of an alarming nature. The first hit off him was a two bagger by Jenkins in the second, but two were out at the time and no complications ensued. The next was a single by Kress in the fourth. Tate picked him off first base. Then Schulte opened the fifth with a whistling grounder through Appling. Jenkins flied out and Storti singled to right. Nothing happened because Reynolds caught Ferrell's liner and Coffman struck out.

Sox Bats Quiet at First.

Meanwhile the hitting of the Sox was even less boisterous than that of their guests. After Simons' hit in the first, no more were produced until Blue banged one through short with one out in the third. Simons and Reynolds were unable to advance him. Another slim scoring opportunity arose in the fourth. Appling tripled off the left field bricks, but there were two out, and Jeffries, who is acting third baseman until Kamm's wrenched ankle heals, couldn't do anything in the pinch. Then Coffman turned out one more good inning before he was served with notice to quit.

The Browns' run in the sixth was due to a single by Levey and a double by Goslin.

In the home half, Reynolds singled to touch off the cannon crackers under Coffman. A pass to Fothergill was next. Cissell laid down a perfect bunt toward third and beat it out for a hit, filling the bases. The infield drew in for a possible play at the plate and Appling hit a single past Melillo, scoring Reynolds and Fothergill. Jeffries sacrificed and Tate was adjudged too dangerous to handle. An intentional pass to him filled the bases.

Frasier's Double Clears Bases.

This was where Frasier voiced dis approval of the reflection on his hitting ability. He rammed a two bagger on a line over first base, Cissell, Appling and Tate immediately staging a parade over the plate. Stiles took over Coffman's duties. On a tap by Blue, Frasier was run down between second and third. Blue stole second and Simons walked. Reynolds and Fothergill then revived the attack by singling, Blue scoring on one and Simons on the other. Cissell's infield out brought welcome relief to everybody.

Cissell tried to cheer up the woebegone Brownies in the eighth by handing them a run. He booted Melillo's grounder with one out. Goslin singled to right, putting Melillo on third. Goslin was forced at second when Appling made a great stop of a hard hopper in deep short and Melillo scored on the play.

Pat Caraway will be selected today as the proper man to stretch the winning streak to five games. Bill Killefer thinks he might start Blaeholder.

Climbing!

ST. LOUIS.	Ab	R	H	P	A
Levey,ss	4	1	1	0	4
Melillo,2b	3	1	0	3	1
Goslin,lf	4	0	2	1	0
Kress,1b	4	0	1	12	1
Schulte,cf	4	0	1	3	1
Jenkins,rf	4	0	1	0	0
Storti,3b	4	0	2	0	4
Ferrell,c	4	0	1	4	1
Coffman,p	2	0	0	1	1
Stiles,p	1	0	0	0	0
Hebert,p	0	0	0	0	0
	*35	2	9	24	13

CHICAGO.	Ab	R	H	P	A
Blue,1b	2	2	1	12	0
Simons,cf	4	1	1	5	0
Reynolds,rf	5	1	2	3	0
Foth'gill,lf	3	1	1	0	0
Cissell,2b	4	1	1	1	2
Appling,ss	4	1	2	2	3
Jeffries,3b	3	0	1	0	2
Tate,c	3	1	0	4	1
Frasier,p	4	0	1	0	3
	32	8	10	27	11

*Waddey batted for Hebert in 9th.

St. Louis	000 001 010—2
Chicago	100 007 00*—8

Errors—Cissell, Kress [2], Jenkins. Two base hits—Jenkins, Goslin, Frasier, Ferrell, Storti. Three base hit—Appling. Stolen bases—Blue, Kress. Sacrifices—Melillo, Jeffries. Left on bases—St. Louis, 7; Chicago, 7. Bases on balls—Coffman, 4; Stiles, 1; Hebert, 1. Struck out—Stiles, 2; Hebert, 1; Frasier, 2. Hits—Coffman, 7 in 5 1-3; Stiles, 3 in 1 2-3; Hebert, 0 in 1. Losing pitcher—Coffman. Umpires — Ormsby, Nallin, and Owens. Time—1:45.

EARNSHAW HOLDS YANKS TO THREE HITS; A'S WIN, 4-0

Philadelphia, Pa., May 1.—(AP)—George Earnshaw showed a flash of his 1930 world series form today as he held the New York Yankees to three hits while the Athletics were pounding George Pipgras for a 4 to 0 triumph.

Earnshaw allowed only one hit, a single by Lazzeri in the second inning, until the ninth when Combs and Reese cracked out singles. George Haas and Mickey Cochrane backed Earnshaw's brilliant pitching performance with home runs, Haas' circuit drive coming in the second and Cochrane's in the fifth with one man on base. Score:

NEW YORK.	Ab	R	H	P	A
Combs,cf	4	0	1	2	0
Reese,2b	4	0	1	6	2
C'pman,lf	4	0	0	2	0
Gehrig,1b	3	0	0	8	0
Lazzeri,3b	4	0	1	1	4
Walker,rf	3	0	0	0	0
Lary,ss	2	0	0	0	4
Dickey,c	3	0	0	5	0
Jorgens,c	0	0	0	0	0
Pipgras,p	2	0	0	0	0
	*30	0	3	24	10

PHILADELPHIA.	Ab	R	H	P	A
Bishop,2b	3	2	1	2	4
Haas,cf	3	1	2	1	0
C'chrane,c	2	1	1	5	0
Si'mons,lf	4	0	1	1	0
Foxx,1b	4	0	1	10	1
Cramer,rf	4	0	1	2	0
Dykes,3b	4	0	1	3	1
Boley,ss	4	0	0	1	3
E'nshaw,p	3	0	0	1	2
	30	4	9	27	11

*Sewell batted for Pipgras in ninth.

New York	000 000 000—0
Philadelphia	101 020 00*—4

Error—Gehrig. Two base hits—Bishop, Haas. Home runs—Haas, Cochrane. Sacrifices—Haas, Cochrane. Double plays—Lazzeri to Gehrig; Lary to Reese to Gehrig. Bases on balls—Pipgras, 3; Earnshaw, 2. Struck out—Pipgras, 2; Earnshaw, 5.

Major Leagues

NATIONAL LEAGUE.

	W.	L.	Pct.		W.	L.	Pct.
St. Louis	9	3	.750	Pittsburgh	7	8	.467
New York	10	4	.714	Philadel'a	5	8	.385
CHICAGO	8	4	.667	Brooklyn	4	10	.286
Boston	9	6	.600	Cincinnati	1	10	.091

YESTERDAY'S RESULTS.

St. Louis	8;	Chicago	2
New York	5;	Boston	0
Brooklyn	8;	Philadelphia	4
Pittsburgh	5;	Cincinnati	4

[11 innings.]

TODAY'S GAMES.

Chicago at St. Louis. Boston at New York. Phila. at Brooklyn. Cincinnati at Pitts'gh.

AMERICAN LEAGUE.

	W.	L.	Pct.		W.	L.	Pct.
Cleveland	9	5	.643	Detroit	8	7	.533
Wash'ton	8	6	.571	Philadel'a	6	6	.500
CHICAGO	7	6	.538	Boston	4	7	.364
N. York	8	7	.533	St. Louis	3	9	.250

YESTERDAY'S RESULTS.

Chicago	8;	St. Louis	2
Detroit	4;	Cleveland	2
Philadelphia	4;	New York	0
Boston	10;	Washington	4

GAMES TODAY.

St. Louis at Chicago. N. Y. at Philadelphia. Cleveland at Detroit. Washing'n at Boston.

Home Run Leaders

Hornsby, Cubs	5	Ruth, Yankees	3
Stone, Tigers	3	Gehrig, Yankees	3
Herman, Robins	4	Simmons, Athletics	3
Klein, Phillies	4	Arlett, Phillies	3

BRUINS SLIP TO 3D; HARTNETT HITS HOME RUN

Hack Wilson Smacks Double and Triple.

Too Much Johnson

CHICAGO.	Ab	R	H	P	A
Cuyler,rf	4	0	1	6	0
English,ss	3	1	1	3	2
Horne'y,2b	4	0	0	0	5
Wilson,cf	4	0	1	4	0
Steph'n,lf	4	0	0	1	0
Hartnett,c	4	1	1	1	0
Bell,3b	3	0	0	1	0
Grimm,1b	3	0	1	8	0
Smith,p	2	0	0	0	2
Teach't,p	0	0	0	0	0
	*32	2	6	24	9

ST. LOUIS	Ab	R	H	P	A
Adams,3b	4	1	1	0	1
Orsatti,lf	4	2	3	2	0
Frisch,2b	4	1	2	3	1
Bot'mly,1b	4	1	1	7	0
Watkins,rf	4	0	0	3	1
Gelbert,ss	4	0	0	1	3
Martin,cf	4	0	1	4	0
Maneuso,c	3	1	1	6	0
Johnson,p	3	0	0	1	1
	34	6	9	27	6

*Blair batted for Smith in seventh.

Chicago	011 000 000—2
St. Louis	002 010 03*—6

Two base hits—Maneuso, Orsatti, Wilson, Bottomley. Three base hits—Orsatti, Martin, Wilson. Home runs—Hartnett. Double plays—Watkins to Bottomley. Left on bases—Chicago, 4; St. Louis, 4. Struck out—By Smith, 1; Johnson, 5. Hits—Off Smith, 6 in 6 innings; Teachout, 3 in 2. Hit by pitcher—By Johnson [English]. Losing pitcher—Smith. Umpires—Reardon, Scott and Quigley. Time, 1:46.

BY EDWARD BURNS.

[Chicago Tribune Press Service.]

St. Louis, Mo., May 1.—The champion Cardinals this afternoon spotted the Cubs two runs and then put on a jolly May pole dance around the bases to the utter distress of our fellows, who don't like May pole dances. The two run handicap was all the scoring done by the Cubs, and the festival ended with a tabulation of Cards, 6; Cubs, 2.

In addition to making the count three victories to one defeat in the four games they have played with the Cubs, the Cardinals booted the heroes of Lake Michigan's shores down from a first place tie to a third place berth, the Giants rising to second place by virtue of their victory over the fading Boston Braves.

The party was attended by some 24,000—7,000 paid; 3,000 kids and 14,000 lady crashers. None of these folks seemed worried much about the way the Cub batting averages were shrinking. Hornsby sagged from .409 to .375, and wept into a tie with Woody English, each now having 18 hits in 48 times at bat. Stephenson dropped off 35 points to .376. Wilson added 22 points to lift his average to .264, but Bell dropped off to .222 and Cuyler to .275. Hartnett stood still at .250 and Grimm rose above the .200 mark and now is boasting .205.

Gabby Smacks a Homer.

Sylvester Johnson, who wasn't ready to slap down the Cubs in the recent series in Chicago, was plenty fit today. He allowed only six hits. There were some crumbs of consolation in these half dozen smacks, however, for three of them were made by two powerful gents who have been finding little employment for their bats. Gabby Hartnett made a homer and Hack Wilson made a triple and a double. Gabby scored the first run of the game with the homer and Hack drove in the second run of the game and the last for the Cubs with his triple.

The Cubs, who have been deriving a measure of success from bases on balls, received no such aid today, for Johnson walked no one. The second Cub run was put on, however, when English was hit by a pitched ball. None of the Cardinals walked, either, but they didn't need any concessions.

Orsatti Wields Potent Bat.

Next to Johnson, Ernie Orsatti was the biggest burr in the fur of the Cubs. Ernie drove in the first Cardinal run with a triple and scored the tying run immediately thereafter. This was in the third inning. In the fifth Ernie drove in what proved to be the winning run with a double.

The three runs in the eighth came

[Continued on next page, column 7]

NEW YORK PUTS TITLE STAMP ON SHARKEY FIGHT

New York, May 1.—[Special.]—The New York state athletic commission today put the official stamp of approval on the bout between Jack Sharkey and Primo Carnera as being for the world's heavyweight championship.

This action was taken in accordance with a resolution adopted Dec. 19, 1930, and reiterated the following Jan. 6. It announced "that if Max Schmeling fails to accept Sharkey's challenge for a bout it will declare the heavyweight title vacant, and recognise a bout between Sharkey and an outstanding opponent as being for the championship."

Jones Accepts Captaincy in Officers' Reserve Corps

Washington, D. C., May 1.—(AP)—It's now Capt. Robert Tyre Jones Jr. The war department today announced acceptance by the retired golf champion of a captaincy in the officers' reserve corps. Bobby, who retired recently as American and British open champion, will serve in the specialists' corps of the reserve force.

THE DAY'S SPORT REPORTED BY THE CAMERA

Jesse Harper returns to Notre Dame to get acquainted and take up duties as athletic director, a job he relinquished in 1918.

Ken Meenan, being groomed as a fullback for Northwestern, is tackled in Varsity-Alumni football game at Evanston which was won by the school eleven, 32 to 0. The contest ended spring grid practice. Meenan, who comes from Oak Park, will be a sophomore in the fall.

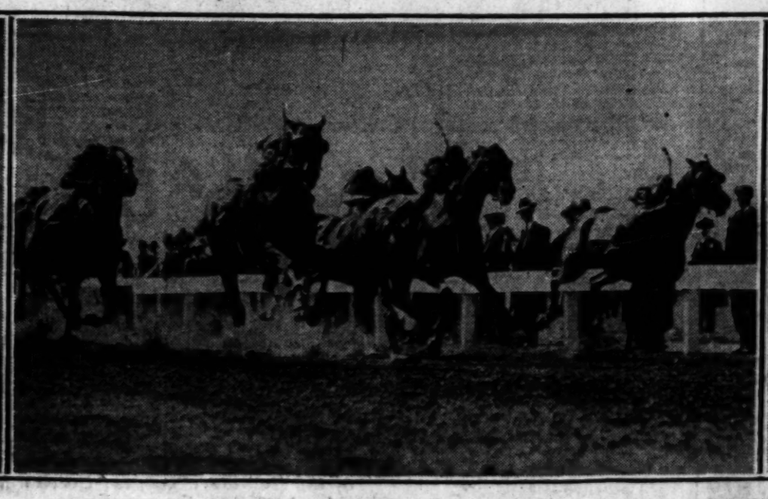

Don't let the camera confuse you—Gold Step, whose jockey has number nine on his sleeve, is winning the Inaugural handicap at Aurora. But Gold Step's race proved only an airing, for disqualification followed and T. S. Jordan (sleeve band No. 4) was named the winner.

[TRIBUNE Photos.]

Gabby Hartnett hits his second homer of the season, but it didn't save the Cubs from defeat at St. Louis.

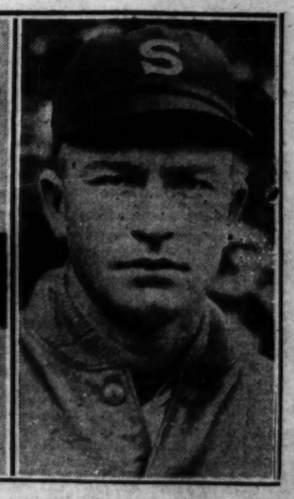

Keeps White Sox winning. Vic Frasier, whose pitching and double with the bases full beat the Browns.

ROBINS SCORE FIVE IN SIXTH; BEAT PHILS, 8-4

Klein and Bissonette Hit Home Runs.

Brooklyn, N. Y., May 1.—(AP)—Heavy hitting behind the steady pitching of Joe Shaute gave the Brooklyn Robins their second straight win over the Phillies, 8 to 4, today. It was Shaute's second victory of the season and the first time the Robins have won two in a row.

Chuck Klein's fourth home run of the season helped the Phillies to an early lead, but Bissonette's homer with two on in the fifth tied the score. The Robins knocked Phil Collins out of the box and scored five runs in the sixth. Score:

PHILADELPHIA.	AB	R	H	PO	A	BROOKLYN.	AB	R	H	PO	A
Friberg,2b	5	0	0	1	7	Tmps'n,2b	3	2	2	2	1
Bartell,ss	4	0	1	2	2	O'Doul,lf	4	1	2	3	0
Klein,rf	4	2	2	1	0	Herman,rf	4	1	2	3	0
Arlett,rf	4	0	1	2	0	Bis'n'te,1b	4	1	1	6	0
Hurst,1b	3	1	1	10	0	Wright,ss	4	0	0	2	4
Whitney,3b	4	0	1	1	1	T'dorick,cf	4	1	1	4	0
Lee,lf	3	1	1	3	0	Lomb'rdi,c	4	1	3	6	0
Davis,c	3	0	1	4	1	Gilbert,3b	4	1	1	2	2
Collins,p	2	0	0	0	2	Shaute,p	4	1	2	1	1
H. Elliott,p	0	0	0	0	0						
*Mallon	1	0	1	0	0						
Schesler,p	0	0	0	0	0						
	34	4	9	24	13		35	8	13	27	11

*Batted for H. Elliott in seventh.
†Lester ran for Davis in ninth. Rensa batted for Schesler in ninth.

Philadelphia .....000 130 100—4
Brooklyn .....000 035 00*—8

Errors—Whitney, Wright. Two base hits—Hurst, O'Doul, Gilbert, Shaute, Herman. Three base hit—Lombardi. Home runs—Klein, Bissonette. Stolen bases—Arlett, Bartell. Double plays—Wright to Gilbert to Thompson to Wright to Gilbert; Wright to Bissonette; Herman to Bissonette to Thompson; Bartell to Friberg to Hurst; Friberg to Bartell to Hurst. Bases on balls—Shaute, 2; Collins, 2; Elliott, 1; Schesler, 1. Struck out—Shaute, 4; Collins, 4, Rite—Collins, 3 in 5 innings (none out in 8th); H. Elliott, 2 in 1; Schesler, 3 in 2. Losing pitcher—Collins.

GIANTS, 5; BRAVES, 0.

New York, May 1.—(AP)—Paced by Hughie Critz, who had a perfect day at bat, the New York Giants took a 5 to 0 win over the Boston Braves today. The victory was the Giants' fourth consecutive triumph.

Critz connected with four singles and a homer to lead the attack off Bill Sherdel and Bill McAfee. Terry and Vergez also contributed home runs. Score:

BOSTON.	AB	R	H	PO	A	NEW YORK.	AB	R	H	PO	A
Dressen,3b	3	0	0	0	1	Critz,2b	5	1	4	1	2
Chat'n,3b	1	0	0	0	1	Allen,lf	5	1	1	4	0
Mara'lle,ss	3	0	1	0	1	Leach,lf	1	0	0	0	0
Berger,cf	4	0	0	5	0	Lind'm,rf	4	0	1	2	0
Worth'n,rf	3	0	1	4	0	Terry,1b	3	2	1	12	0
Sheely,1b	4	0	2	7	0	Ott,cf	3	0	0	2	0
Clark,lf	3	0	1	1	0	Jackson,ss	3	0	0	3	3
Spohl,c	4	0	1	4	1	Vergez,3b	3	1	2	2	3
Mar'ire,2b	3	0	1	3	3	O'Farrell,c	3	0	0	4	1
Sherdel,p	2	0	0	0	1	Walker,p	4	0	0	0	1
McAfee,p	0	0	0	0	0						
	33	0	7	24	8		34	5	11	27	10

*Veltman batted for Sherdel in eighth. Wilson ran for Sheely in ninth. Schulmerich batted for Maguire in ninth.

Boston .....000 000 000—0
New York .....002 000 21*—5

Errors—Maranville, Vergez. Two base hits—Lindstrom, Maranville. Home runs—Terry, Vergez, Critz, Sherdel—Ott. Double plays—Critz to Jackson to Terry; Jackson to Terry. Bases on balls—Sherdel, 4; Walker, 2. Struck out—Walker, 6; Sherdel, 2. Hits—Sherdel, 10 in 7 innings; McAfee, 1 in 1. Hit by pitcher—Sherdel (Vergez). Losing pitcher—Sherdel. Umpires—Mazerkurth, Moran and Donnelly. Time—1:49.

PIRATES BEAT REDS, 5 TO 4.

Pittsburgh, Pa., May 1.—(AP)—A forced run in the eleventh inning allowed Pittsburgh to make it two in a row over the Cincinnati Reds today, 5 to 4.

The Pirates scored the winning run with two out when Carroll went wild in pitching to Sankey. Sankey walked and Paul Waner scored.

The Reds scored two runs in the eighth to take a lead, but Lloyd Waner singled with two on in the Pirates' half of the inning to put the locals back on even terms.

CINCINNATI.	AB	R	H	PO	A	PITTSBURGH.	AB	R	H	PO	A
Stripp,1b	4	0	2	6	1	L.Waner,cf	4	0	1	3	1
Sigat'a,3b	5	1	1	1	0	Gran'm,2b	5	1	2	1	3
Roush,cf	4	0	1	2	0	P.Waner,rf	4	1	1	2	0
Crabtree,cf	0	1	0	1	0	Traynor,3b	4	1	2	3	3
Cullop,lf	4	0	0	2	0	Comor'y,lf	5	0	2	3	0
Cucci'lo,2b	5	1	2	1	3	Suhr,1b	5	0	0	12	1
Rent'r,rf	5	0	2	2	0	Phillips,c	5	0	1	5	0
Suke'ik,c	5	0	0	5	0	Thev'w,ss	4	0	2	3	4
Ford,ss	5	1	1	2	3	*Jensen	0	1	0	0	0
Johnson,p	2	0	1	0	0	Sankey,ss	1	0	0	1	1
Frey,p	0	0	0	0	0	French,p	2	1	2	0	2
Eckert,p	0	0	0	0	0	Spencer,p	0	0	0	0	1
Carroll,p	1	0	1	1	1						
	44	4	11	32	8		*43	5	13	33	16

*Stiles batted for Johnson in seventh. Mesolt batted for French in eighth. †Ran for Thevenow in eighth. Two out when winning run scored. Lucas batted for Eckert in ninth.

Cincinnati .....001 000 120 00—4
Pittsburgh .....000 130 010 01—5

Errors—Ford, Thevenow, Traynor. Two base hits—P. Waner, Grantham (2), Frey, Comorosky, Cuccinello, Roush. Sacrifice—Crabtree. Traynor. Double plays—Ford to Cuccinello to Stripp; Cuccinello to Ford to Stripp. Bases on balls—Johnson, 1; Frey, 3; Carroll, 5. Struck out—French, 4; Johnson, 2; Frey, 1; Spencer, 1. Hits—Johnson, 9 in 6 innings; French, 9 in 8; Spencer, 2 in 3; Frey, 2 in 1 2-3; Eckert, 0 in 1-3; Carroll, 2 in 3 2-3. Winning pitcher—Spencer. Losing pitcher—Carroll. Umpires—Jorda, Stark, and Klem. Time, 2:38.

TIGER RELIEF HURLER WINS FIRST START

Detroit, Mich., May 1.—(AP)—Charley Sullivan, Detroit Tiger relief hurler, started his first game of the season today and beat the Cleveland Indians, 4 to 2. Each team made seven hits, but the Tigers bunched two each in the first three innings to score three runs. Stone, Tiger left fielder, stole home in the sixth.

CLEVELAND.	AB	R	H	PO	A	DETROIT.	AB	R	H	PO	A
Burnett,3b	4	0	0	1	0	Johnson,rf	3	1	1	3	1
Fonseca,1b	4	1	2	8	0	H.Wilk'r,cf	4	0	0	0	0
Averill,cf	4	0	1	2	0	Koenig,2b	4	0	0	2	7
Hodapp,2b	3	1	1	2	4	Alexa'r,1b	4	1	1	13	0
Vosmik,lf	4	0	1	1	0	Stone,lf	4	1	3	2	0
Falk,rf	4	0	1	3	0	McM'us,3b	2	0	0	0	2
Sunne'd,ss	4	0	1	1	1	Doran,3b	0	0	0	0	0
Sewell,c	4	0	0	4	2	Owen,ss	4	1	1	3	3
Harder,p	2	0	0	0	3	Schang,c	2	0	0	4	1
Shoffner,p	0	0	0	0	0	Sullivan,p	3	0	1	0	2
						*Gehringer	0	0	0	0	0
	33	2	7	24	5		30	4	7	27	18

Morgan batted for Harder in seventh and Myatt for Shoffner in ninth.
*Batted for McManus in eighth.

Cleveland .....000 100 010—2
Detroit .....111 001 00*—4

Errors—Fonseca, Hunnefield, Harder (2), Owen. Two base hits—Alexander, Fonseca. Three base hit—Owen. Stolen bases—Averill, Stone, McManus. Double plays—Stone to Koenig to Alexander. Bases on balls—Sullivan, 3; Harder, 2; Shoffner, 2. Struck out—Sullivan, 4; Harder, 2. Hits—Harder, 7 in 6 innings. Losing pitcher—Harder. Umpires—Moriarity, Hildebrand, Geisel. Time, 2:05.

Maroons Sweep Tennis Matches with Hillsdale

Playing without Capt. Scott Rexinger, the University of Chicago tennis team defeated Hillsdale college of Hillsdale, Mich., at the Midway yesterday. In the six matches the Maroons took twelve straight sets. Summaries:

SINGLES—Stagg (C.) defeated Meighan (H.), 6-3, 6-2; Herman (C.) defeated Moore (H.), 6-1, 6-1; Kaplan (C.) defeated MacDonald (H.), 6-1, 6-1; Loline (C.) defeated Miller (H.), 6-2, 6-1.

DOUBLES—Stagg and Ries (C.) defeated Moore and Meighan (H.), 6-1, 6-3; Schmidt and Herman (C.) defeated MacDonald and Miller (H.), 6-1, 6-2.

SMITTY—IN WEAKNESS THERE IS STRENGTH

OBOY! LITTLE HERBY IS GOING TO BE ALL RIGHT
HE CAME THROUGH WITH FLYIN' COLORS
HE'S A TOUGH BABY
STRONG AS AN OX
HARD AS NAILS
MADE OF IRON, THAT'S HIM
SAY, WHERE IS THIS GUY YOU'RE TALKIN' ABOUT? WHERE IS HE?
IN THE HOSPITAL!
BERG
5-2

CARDINALS BEAT CUBS, 8-2; LEAD NATIONAL RACE

[Continued from first sport page]

in the nature of a peace offering after a virtual surrender when Hornsby sent in Teachout to pitch. Bud again showed that his talents do not bloom in the spring, and he was whacked in no uncertain fashion.

The two teams will play again tomorrow. Charley Root will seek to beat Bill Hallahan and achieve his fourth straight victory, and Hornsby, Stephenson, and Bell, who failed to get a base hit today, will try to get at least one tomorrow.

Cuyler Collects a Hit.

Cuyler threw off the anguish occasioned by three hitless games when he opened the contest with a line single to right. Ki went to second while Frisch was throwing out English. He died there because Hornsby popped to Gelbert and Hack Wilson flied to Martin.

In the Cardinal half of the first Frisch singled with two out, but trouble was averted when Cuyler made a fine running catch of Bottomley's drive to deep right center.

Stephenson started the second inning with a fly to Orsatti. Then up stepped Hartnett. Gabby took two balls, followed by a lusty swing that revealed he was going for a long one. The forecast was accurate, for on the next pitch the Cub catcher drove the ball high into the far distant left field bleachers.

Hack's Triple Scores English.

The Cubs made their second run in the third inning in the following manner: After Cuyler had sent Watkins against the wall to catch a liner, English was hit by a pitched ball. Hornsby popped to Martin in front of the plate. Then Hack drove his triple off the wall in center, English scoring. Stephenson popped to Frisch.

There was a heap of action in the way the Cardinals tied the score in their half of the third. After Johnson had been called out on strikes, Adams singled to center. Stephenson tried for a catch on Orsatti's drive to the left wall, but the ball bounced concrete and shot back toward the infield, with Hack Wilson in hot pursuit. But ere Hack had caught up with it Adams had scored and Orsatti was perched on third with another triple added to his record. Frisch made an aggravating pop into short center. Cuyler caught it after a long run, but had to make an off balance throw to the plate, missing Orsatti by an eyelash. Bottomley flied to Stephenson.

Cardinals Take Lead.

Mancuso opened the Cardinal half with a double to left center. Johnson popped to Bell and Smith threw out Adams, Mancuso taking third. Orsatti again came through with an infield base hit, this one a double off the right field wall which scored Englishman, Mancuso. Hornsby threw out Frisch. The score was: Cards, 2; Cubs, 2.

Hornsby started the sixth with a pop to Frisch, but Wilson doubled down the right field screen. Stephenson flied to Watkins and Hartnett flied to Orsatti. Bottomley, Watkins, and Gelbert went out in order in the Cubs' half.

Adams started the last of the sixth by flying to Wilson, but Orsatti knocked out a bunt for his third successive hit and went to third on Frisch's single to left center. Bottomley doubled down the left field wall, scoring Orsatti. Frisch stopping at third. Watkins bounced to Grimm and Frisch scored home before Charley could get the ball to Hartnett, Bottomley taking third. Bottomley scored while Gelbert was forcing Watkins, Hornsby to English. Hornsby threw out Martin.

In the WAKE of the NEWS

EARLIER CHICAGO.

DEAR WAKE: Recent passing of Assistant Fire Marshal Joseph L. Kenyon, retired, doubtless reminded other early Chicagoans of his brother, the late David B. Kenyon, who was captain of engine company No. 21, located in 1879 on the east side of Third avenue, now Plymouth court, just south of 12th street.

Capt. Kenyon was a great favorite with us neighborhood urchins, living in a dwelling two doors south of the engine house. His son, Freddie, who died when only 8 years old, was our playmate in youthful pranks.

Except for Capt. Kenyon and his lieutenant, this engine company was composed of colored men. We adopted them readily as our heroes and attributed to them salamandrine and smoke resistive force not possessed by white fire fighters. Thus we boys were allowed to roam the engine house, slide down the brass pole from the dormitory above, climb up the hundred or more steps of the tower, and stand by in awe for the "dummy" alarm when the trained horses broke out of their stalls and took positions, each under his suspended harness.

L. A. T.

The bare site of the old Tremont house at Lake and Dearborn reminds of the time when Stephen A. Douglas, known as "The Little Giant" from his short, stout figure, spoke there in his campaign against Abraham Lincoln for the presidency. I was just a little girl, but my father took me downtown with him to hear Mr. Douglas, from the porch on the old building, tell the people what he would do if elected. Although very young, I remember it was raining and we all carried umbrellas.

When this old building burned in the fire of 1861, "Long John" Wentworth lived there and his extra length bed also was burned. He sent to Milwaukee for another bed to be made that would be long enough for him.

Hannah Simon.

* *

This Wake Is Conducted by Harvey T. Woodruff. Help! Help!

* *

Speaking of Resiliency.

HTW: I note where the price of crude rubber has struck a new low and it makes me fear we'll have a lot of rubber checks come bouncing back.

Lassaine of Illinois.

* *

Dumbbell Pomes.

Road hogs are like dub golfers,
Strange as the statement sounds;
Because both have a weakness
For driving out of bounds.

Badger Pete.

* *

Postmark Tip for Skeezix.

Wake: Wonder if Skeezix has a postmark from the town of continual Saturday nights—Bath, Me.? Lill.

* *

When I Was a Kid I Thought—

That a demi-tasse was the fringe around the bottom of a woman's dress.

C. Erik.

* *

Do You Remember Way Back When:

The Davis & Morse department store stood on part of the ground now occupied by the Leiter building ('80s)?—W. H. F., Chicago Heights, Ill.

RED SOX PILE UP 10-4 SCORE ON SENATORS

Boston, Mass., May 1.—(AP)—The Boston Red Sox found the delivery of three Washington pitchers to their liking and hammered out a 10 to 4 victory over the Senators today. Jack Russell held the visitors to ten hits while his teammates were collecting fourteen. Score:

WASHINGTON.	AB	R	H	PO	A	BOSTON.	AB	R	H	PO	A
Myer,2b	4	1	1	1	1	Rhyne,ss	4	1	1	5	4
C.Rice,rf	5	0	0	4	0	Sween'y,3b	5	2	2	1	1
Manush,lf	4	1	2	0	0	V'Camp,lf	5	1	3	3	0
Cronin,ss	4	0	2	1	4	Webb,rf	5	2	1	1	0
West,cf	4	1	3	2	0	Oliver,cf	5	2	2	1	0
Judge,1b	3	0	0	9	1	Pick'g,2b	4	1	1	2	3
Jordan,1b	0	0	0	0	0	Reeves,2b	3	0	0	3	4
Bluege,3b	3	1	2	0	3	Con'ly,c	3	1	1	3	0
Spencer,c	3	0	2	9	0	Russell,p	4	0	1	1	7
Bolton,c	1	0	0	1	0						
Crowder,p	0	0	0	0	0						
Burke,p	2	0	1	0	3						
Tauscher,p	0	0	0	0	1						
†Hargrave	1	0	1	0	0						
	35	4	10	24	14		38	10	14	27	19

*E. Rice batted for Burke in seventh.
†Batted for Tauscher in ninth.

Washington .....101 000 002—4
Boston .....401 000 50*—10

Errors—Judge, Bluege, Spencer. Two base hits—Rhyne, Sweeney, Van Camp, Cronin, Oliver, Webb. Double plays—Rhyne to Reeves to Sweeney. Bases on balls—Crowder, 1; Burke, 1; Tauscher, 1; Russell, 3. Struck out—Burke, 3; Tauscher, 1; Russell, 2. Hits—Crowder, 5 in 1-3 inning; Burke, 2 in 5 2-3; Tauscher, 7 in 2. Losing pitcher—Crowder. Umpires—McGowan, Van Grafian, and Connolly. Time—2:06.

Wheaton College Nine Beats Elmhurst, 8 to 7

Wheaton college won a Northern league baseball game from Elmhurst yesterday at Wheaton, 8 to 7. Evans went the whole route for Wheaton and Orvis hit a home run with one on. Score:

Elmhurst .....020 212 000—7
Wheaton .....200 600 000—8

BOAT SHOW NAVY PIER

College Baseball

Michigan, 4; Colgate, 1.
Wisconsin, 5; Hosei, 0.
Columbia, 11; Cornell, 2.
Wabash, 3; Miami university, 2.
St. Marys, 4; Haskell, 2.
Princeton, 10; Amherst, 1.
Crane, 9; Northern State Teachers, 2.
Western State Teachers, 5; Monmouth, 4.
Missouri, 5; Kansas, 3.
Iowa State, 12; Nebraska, 5.
Wheaton, 8; Elmhurst, 7.
Illinois Wesleyan, 10; State Normal, 7.

N. U. Football Team Defeats Alumni, 32-0

Northwestern's present crop of football players proved far superior to a team composed of former Purple players in a game at Dyche stadium yesterday which wound up five weeks of spring practice. The varsity defeated the alumni, 32 to 0.

The game disclosed that Pug Rentner, last season's backfield sensation, apparently has recovered from the injury to his shoulder which he suffered last fall. He scored three touchdowns.

Al Moore, who has played full back and half back for the Wildcats in the last two years, made his first appearance at quarter back. On the first play of the game he slipped through his right tackle and galloped 60 yards for a touchdown.

Following an exchange of punts Rentner intercepted a pass destined for Waldo Fisher and ran 70 yards for the second touchdown. Following the kickoff Rentner again scored, this time running from scrimmage around his right end for 40 yards.

Ken Meenan, freshman full back from Oak Park, started with the regulars. He ripped off one 60 yard run for a touchdown which was called back because of offsides.

In the last quarter Rentner and Moore each scored another touchdown. Lineups:

VARSITY (32).		ALUMNI (0).
Pencl	L.E.	Strocbine
Marvil	L.T.	Gonya
Dilley	L.G.	Haug
Weldin	C.	Clark
Kinder	R.G.	Goodpasture
J. Riley	R.T.	Stidham
Eylar	R.E.	Fisher
Lewis	Q.B.	Levison
Rentner	L.H.	Sutton
Moore	R.H.	Correshall
Meenan	F.B.	Pritchard

Touchdowns—Rentner (3), Moore (2).
Points after touchdown—Marvil (2).
Substitutions—Kostbade for Pencl; Manske for Eylar; W. Riley for J. Riley; Hones for Marvil; Laroque for Kinder; Froberg for Weldin; Fessler for Rentner; Sullivan for Moore; Olson for Meenan; Lansing for Clark; Lowry for Lansing; Huston for Haug; Barnes for Goodpasture; Ricardi for Levison.

Minor Leagues

AMERICAN ASSOCIATION.

	W.	L.	Pct.		W.	L.	Pct.
Louisville	11	3	.786	Kas. City.	6	5	.429
St. Paul.	9	3	.750	Toledo	4	8	.333
Columbus	9	6	.571	Indianpls.	4	9	.308
Milwkee.	7	7	.500	Minneapls.	4	9	.308

PACIFIC COAST LEAGUE.

	W.	L.	Pct.		W.	L.	Pct
Los Angeles	14	8	.636	Sacramento	13	12	.500
Portland	13	11	.542	Mission	11	13	.458
Oakland	11	10	.524	San Fran.	10	13	.435
Hollywood	13	12	.520	Seattle	10	15	.400

YESTERDAY'S RESULTS.

AMERICAN ASSOCIATION.

Milwaukee, 4; Toledo, 3.
Louisville, 9; Minneapolis, 5.
St. Paul, 13; Indianapolis, 9.
Columbus, 9; Kansas City, 8.

INTERNATIONAL LEAGUE.

Montreal, 2; Jersey City, 0.
Newark, 4; Buffalo, 3 [13 innings].
Baltimore, 14; Rochester, 5.
Reading, 6; Toronto, 4.

PACIFIC COAST LEAGUE.

Los Angeles, 10; Sacramento, 1.
Hollywood, 8; Seattle, 4.
Oakland, 11; San Francisco, 8 [Thursday night].

WESTERN LEAGUE.

Omaha, 11; St. Joseph, 4.
Wichita, 8; Denver, 7 [thirteen innings].

Smoke a FRESH Cigarette

JUST as the proof of the pudding is the eating, so is the proof of a cigarette in the smoking.

And millions of men and women are now discovering a brand new enjoyment since Camels adopted the new Humidor Pack.

The mildness and the flavor of fine tobacco vanish when scorching or evaporation steals the natural moisture out of a cigarette.

Now, thanks to the new Humidor Pack, which keeps the dust and germs out and keeps the flavor in, Camels, wherever you find them, are always *factory-fresh* and in perfect mild condition.

Air-sealed in Camel's moisture-proof Cellophane is all the goodness of finest Turkish and mellow Domestic tobacco expertly blended.

No harsh, dried tobacco to burn the throat. No peppery dust to sting delicate membrane — just the cool mild aroma of fine tobacco, properly conditioned.

Camel smokers have already discovered that their favorite cigarette is better now than ever before.

If you haven't smoked a Camel recently, switch over for just one day, then quit them, if you can.

Smoke a fresh cigarette

CAMELS

● *It is the mark of a considerate hostess, by means of the Humidor Pack, to "Serve a fresh cigarette." Buy Camels by the carton—this cigarette will remain fresh in your home and office.*

© 1931, R. J. Reynolds Tobacco Company
Winston-Salem, N. C.

kins against the wall to catch [illegible] liner, English was hit by a pitched ball. Hornsby popped to Mancuso [illegible] front of the plate. Then Hack drove his triple off the wall in center, English scoring. Stephenson popped to Frisch.

There was a heap of action in the way the Cardinals tied the score in their half of the third. After Johnson had been called out on strikes, Adams singled to center. Stephenson tried for a catch on Orsatti's drive to the left wall, but the ball hit the concrete and shot back toward the infield, with Hack Wilson in hot pursuit. But ere Hack had caught up with it Adams had scored and Orsatti was perched on third with another triple added to his record. Frisch sent an aggravating pop into short right center. Cuyler caught it after a hard run, but had to make an off balance throw to the plate, missing Orsatti by an eyelash. Bottomley flied to Stephenson.

Cardinals Take Lead.

Mancuso opened the Cardinal fifth with a double to left center. Johnson popped to Bell and Smith threw out Adams, Mancuso taking third. Orsatti again came through with an extra base hit, this one a double off the right field wall which scored Ernie's landsman, Mancuso. Hornsby threw out Frisch. The score was: Cards, 3; Cubs, 2.

Hornsby started the sixth with a pop to Frisch, but Wilson doubled off the right field screen. Stephenson flied to Watkins and Hartnett flied to Orsatti. Bottomley, Watkins, and Gelbert went out in order in the Card half.

Adams started the last of the eighth by flying to Wilson, but Orsatti beat out a bunt for his third successive hit and went to third on Frisch's single to left center. Bottomley doubled off the left field wall, scoring Orsatti, Frisch stopping at third. Watkins bounced to Grimm and Frisch slid home before Charley could get the ball to Hartnett, Bottomley taking third. Bottomley scored while Gelbert was forcing Watkins, Hornsby to English. Hornsby threw out Martin.

MOON MULLINS—WHEN HE GOT UP TO SPEAK THEY TITTERED

6 RECORDS FALL IN OPENING DAY OF OHIO RELAYS

University Teams Take Track Today.

Columbus, O., May 1.—[Special.]—Six meet records were broken in the first day's competition of the eighth annual Ohio relays here today, two in the college division and four in the high school class.

There were 125 high schools and 45 colleges entered in the relays, bringing more than 2,000 athletes from Canada and the United States.

The major portion of the meet will be run off tomorrow, with the finals in the college and both preliminaries and finals in the university events. University field events will be conducted in the morning with the track and individual events scheduled for the afternoon session.

Hutson Wins Century Dash.

Desmond Hutson, Denison university dash star, took major honors in the record breaking today when he romped off with the 100 yard dash event for Ohio colleges in 9.7 seconds. Hutson broke in front and led all the way to the tape, cracking the line more than five yards ahead of his nearest opponent, a team mate, Weidemaier. Gordon of Miami was third.

Miami university sprint medley team cut 2.4 seconds from the Ohio relay record it made last year. The time was 3:33.8.

Columbus Central won two events and set two records in the high school division for class A schools. Pacing the mile relay in 3:27.1 to better Newark, N. J., prep school's old mark of 3:29.8. In the qualifying heats of the half mile relay Central set a record of 1:31.5 besting their old mark set last year of 1:31.8. Dayton Oakwood set a meet record in the class B high school relay while the sixth mark of the day was made by Vincent Murphy, Cleveland Cathedral Latin, in the high jump with a leap of 6 feet 2 inches.

Sentman to Run.

Lee Sentman, Illinois hurdles star, will compete in his favorite event, the 120 yard high hurdles, tomorrow, despite his handicap of an injured knee. The renewal of the hurdle duel between Sentman and the Ohio star, Jack Keller, was in danger of ending when early in the week it was announced the Illini star would not compete because of a bruised tendon.

Sentman's best time for the year is 14.6, made in the Kansas relays, while Keller was clocked at 14.5 in a dual meet here with Ohio Wesleyan. In preparation for the breaking of a record in the event, Ohio State athletic officials will have a weather bureau instrument to measure wind velocity.

Buys Ticket on Winner, but Is Loser on Race

Carlos Ames bought a ticket on LaBelotte to win the second race at Aurora yesterday. When LaBelotte dashed home in front Mr. Ames turned his pockets inside out, but couldn't find his winning ticket. "Maybe it is a sign of a prosperous season," lamented Mr. Ames.

Lieut. Gov. Fred Sterling was among the early arrivals in the clubhouse. He wanted to make a modest speculation on French Lane to capture the first race, but he was talked out of it.

Anita's Pal, the first two year old to score at Aurora, is a daughter of Prince Pal-Pretty Miss and resembles her illustrious daddy. Jockey A. Pendergrass handled her to perfection. He called on her for a tremendous burst of speed rounding the turn. She responded and romped into a lead that was never threatened until right near the finish line when Wise Cheer, a son of Wise Counsellor, showed that he is going to like distance. He was running over horses in the last furlong but didn't have distance enough to catch Anita's Pal.

There were many Chicago racegoers in the clubhouse, and most of them were making their first visit to the Aurora track. The day was too perfect for the Chicagoans who like to see the horses run to stay at home. Senator Richard Barr of Joliet was mingling with the early crowd; so was Senator H. G. Wright of DeKalb, and former Senator Ed Hughes of Chicago. John Schank, boss of Hawthorne, rushed in and bought a ticket on King at Arms just as the mutuel windows were slammed down for the first race.

Proviso Beats Evanston, 6-3; Hass Stars

Proviso High school scored its second victory of the season yesterday by defeating Evanston in a Suburban league game at the former's park. One run in the fourth inning and two in the sixth gave Proviso a 6 to 3 triumph.

Elmer Hass, Proviso hurler, allowed only four hits. The losers scored in the first inning and again in the fifth and sixth innings. Score:

Evanston	100 011 0—3	4 3
Proviso	120 102 *—6	9 0

Batteries—Brinker and Merrell; Hass and Bolles.

LINDBLOM WINS, 10 TO 7.

Lindblom of the central section scored four runs in the eighth inning to defeat Marshall, 10 to 7, in a practice game at McKinley park. Score:

Lindblom	310 001 14—10	9 0
Marshall	200 310 01— 7	12 8

Batteries—Harbut and Larson, Boswell; Grossman and Kaiser.

CRANE BEATS ENGLEWOOD.

Scoring eight runs in the fourth and six in the fifth, Crane Tech triumphed over Englewood, 16 to 9, at McKinley park. Score:

Englewood	340 200 0— 9	12 3
Crane	011 860 *—16	8 7

Batteries—Darren and Day; Gruenig, Mo[illegible] and Newman.

CALUMET LOSES, 5 TO 2.

St. Rita of the Catholic league defeated Calumet of the south section of the City league at St. Rita field, 5 to 2. Score:

Calumet	000 002—2	3 3
St. Rita	200 21*—5	3 3

Batteries—Dabroski and Lenzi; Swords, Rooney and Borocke.

ST. GEORGE, 6; WEBER, 3.

Gleason's homer and double helped St. George win over Weber, 6 to 3, at Evanston. J. Hotton held Weber to three hits. Score:

St. George	220 001 1—6	6 5
Weber	002 000 1—3	3 5

Batteries—J. Hotton and V. Hotton; Bates, Ehnick and Podgorski.

CONSENSUS
Daily Racing Form Selections

AURORA.
1—Cash Play, Take Off, Thistle Evie.
2—Lenny, Sincerely, C. M. McKenna.
3—Chiclero, Bourbon Maid, Overboard.
4—FRED ALMY, Watauga, Fortuna Mia.
5—Tombereau, Whileaway, Brown Trap.
6—Yam Toy, Aviator, Rejuvenation.
7—Lillian T., Aregal, Lancer.

CHURCHILL DOWNS.
1—Lady Superior, Chu Chu, Matinee Girl.
2—Chimney Sweep, Ante Bellum, Stock Market.
3—ADOBE POST, Star Dancer, Tellico.
4—Insco, Don Leon, Pittsburgher.
5—Tannery, Jimmy Moran, Lady Broadcast.
6—Spectacular, Herendeen, Disturb.
7—Fair Rosalind, Workless, Earl of Warwick.

PIMLICO.
1—Bright Bird, Polo Bar, Peacock Alley.
2—Nat Clyman, Huon Joy, Knockalong Tom.
3—[illegible], War Plane, Zonda.
4—Nealon Kay, Curator, Night Signal.
5—FRISIUS, William T., Mirbat.
6—Make Haste, Shasta Pebble, Sun Hatter.
7—Ruby Keller, Clear Sky, Fair Beth.

JAMAICA.
1—Sims, Morheart, Black and Blue.
2—Morshion, John F., Black Mammy.
3—Trilogy, Universe, Curacao.
4—TWENTY GRAND, Surf Board, Polydorus.
5—Osculator, Zevar, Dubious.
6—The Marquise, Sun Frair, Bounding Deep.

NEWS FROM THE RACE TRACKS

AURORA FORM CHART

FIRST RACE—Six furlongs. Purse $800. Three year olds. Claiming. Net value to winner, $625; second, $100; third, $50; fourth, $25.

Horse, jockey—	Wt	St	Fin	Eq odds
King at Arms [L'gdon]	114	5	1	7.60-1
Sorrento [A.Dickey]	104	2	2	3.06-1
Harpoon [C.Nelson]	109	1	3	8.42-1
Privately [J.Boucher]	114	8	4	5.61-1
T'mpe d'Amour [Lyons]	114	10	5	*13.20-1
French Lane [Leyland]	114	4	6	17.43-1
Col. Schooler [Redding]	114	6	7	•
Double Chin [Watson]	106	11	8	21.70-1
C. Earl Pat [Cun'ham]	105	9	9	11.46-1
Wolfy [H.J Clements]	116	3	10	35.64-1
Chrysanthemum [Pan's]	103	7	11	6.52-1
Martha Cole [Wilhoit]		Left.		

*Field. Time, :23 4-5, :48, 1:14. Two dollar mutuels paid: King at Arms, $17.50 straight, $7.20 place, $5.32 show; Sorrento, $4.84 place, $4.12 show; Harpoon, $6.20 show. Start good for all but Martha Cole. Won driving, place the same. Went to post at 2:25. At post 4 minutes. Winner, M. Kelleher's ch. g., 5, by Fair Play-Rock Merry. Trained by J. C. McAuliffe.

SECOND RACE—Six furlongs. Purse $800. Three year olds and up. Claiming. Net value to winner, $625; second, $100; third, $50; fourth, $25.

Horse, jockey—	Wt	St	Fin	Eq odds
La Belotte [L.Fage]	102	2	1	3.25-1
Bocaratone [W.Day]	111	7	2	2.06-1
Thomas Seth [Dickey]	111	1	3	6.63-1
My Sweets [A.Fischer]	97	4	4	9.65-1
Lucky Carter [Richard]	105	6	5	27.50-1
Rolling Sea [D.Cox]	106	10	6	30.20-1
Bayamo [Pendergrass]	102	11	7	*13.20-1
Waterport [J.Longdon]	105	8	8	11.42-1
Red Spider [J.Redding]	110	5	9	36.42-1
Wintersmoon [D.Lyons]	109	3	10	•
Jacaranda [R.Deperni]	113	9	11	•
Alto [T.Swisert]	112	12	12	16.80-1

*Field. Time, :23 3-5, :47 3-5, 1:13. Two dollar mutuels paid: La Belotte, $8.50 straight, $4.06 place, $3.12 show; Bocaratone, $3.82 place, $2.88 show; Thomas Seth, $3.74 show. Start good. Won driving, place the same. Went to post at 2:55. At post 3½ minutes. Winner, F. Almy's b. f., 4, by Sweep On-Rosagine. Trained by S. Polk.

THIRD RACE—Four and one-half furlongs. Purse $800. Two year olds. Claiming. Net value to winner, $625; second, $100; third, $50; fourth, $25.

Horse, jockey—	Wt	St	Fin	Eq odds
Anita's Pal [Pen'grass]	109	1	1	7.44-1
Wise Cheer [R.Watson]	108	2	2	16.90-1
Beggar Lady [Richard]	106	6	3	20.11-1
Tiempo [L.Geving]	110	5	4	83.22-1
Adelaide [A.Fischer]	110	12	5	6.33-1
Abstain [J.Longdon]	115	3	6	3.12-1
[illegible]navah [A.Cleff]	115	7	7	
Sport Maudie [Swis'rt]	111	11	8	62.40-1
Flo M. [A.Dickey]	110	7	9	16.82-1
Our Princess [Leyland]	110	10	10	2.15-1
Keen Nite [J.Bollero]	110	8	11	*12.30-1
Gen. Ormont [Wilhoit]	108	9	12	•

*Field. Time, :23 3-5, :47 3-5, :53 2-5 [equals track record]. Two dollar mutuels paid: Anita's Pal, $16.88 straight, $11.22 place, $7.10 show; Wise Cheer, $23.56 place, $12.82 show; Beggar Lady, $11.38 show. Start good. Won easily, place driving. Went to post at 3:25. At post 3 minutes. Winner, L. Lycan's b. f., 2, by Prince Pal-Pretty Miss. Trained by owner.

FOURTH RACE—Five and one-half furlongs. Aurora Inaugural. Purse $1,050. Three year olds and up. Net value to winner, $750; second, $200; third, $75; fourth, $25.

Horse, jockey—	Wt	St	Fin	Eq odds
†Gold Step [Pend'grass]	110	5	1	6.21-1
T. S. Jordan [Richard]	105	3	2	6.45-1
Celtic Prince [Dickey]	104	10	3	15.92-1
Princeton [B.Hanford]	104	4	4	1.55-1
Gracious Gift [D.Lyons]	109	9	5	8.20-1
Jack Howe [Cun'ham]	104	7	6	*18.42-1
Lamp Black [L.Cun'm]	105	1	7	9.61-1
Sage Fire [J.Redding]	100	8	8	55.80-1
Balthasar [A.Fischer]	96	2	9	•
Fleeting Fire [Longdon]	105	12	10	12.30-1
Old Kickapoo [McL'lin]	95	6	11	30.40-1
Master Toney [Boucher]	91	11	12	•

*Field. †Disqualified. Time, :23 1-5, :47, :59 3-5, 1:06. Two dollar mutuels paid: T. S. Jordan, $14.50 straight, $8.02 place, $5.06 show; Celtic Prince, $15.88 place, $7.14 show; Princeton, $3.92 show. Start good. Won driving, place the same. Went to post at 3:56. At post 3½ minutes. Winner, S. Peabody's ch. g., 10, by Luke McLuke-Volerina. Trained by R. McGarvey.

FIFTH RACE—Mile and 70 yards. Purse $850. Three year olds and up. Claiming. Net value to winner, $650; second, $125; third, $50; fourth, $25.

Horse, jockey—	Wt	St	Fin	Eq odds
Racketeer [G.Simerak]	111	1	1	8.77-1
Bozo [A.Demaai]	110	4	2	2.56-1
Bosky [A.Richards]	110	3	3	4.43-1
Bud Charlton [W.Day]	110	2	4	1.52-1
Don Fernando [B'cher]	115	5	5	8.22-1

Time, :24 3-5, :49 1-5, 1:15, 1:40 1-5, 1:44 4-5. Two dollar mutuels paid: Racketeer, $19.54 straight, $6.92 place, $3.58 show; Bozo, $3.64 place, $3.00 show; Bosky, $3.62 show. Start good. Won easily, place driving. Went to post at 4:30. At post 4 minutes. Winner, Rose Home stable's ch. g., 4, by Sir Martin-Atala. Trained by S. Hutcherson.

SIXTH RACE—One and one-sixteenth miles. Purse $850. Three year olds and up. Claiming. Net value to winner, $650; second, $125; third, $50; fourth, $25.

Horse, jockey—	Wt	St	Fin	Eq odds
Willing [G.Cimerak]	108	11	1	*6.61-1
Black St'kings [L.J.C'm]	104	3	2	17.44-1
Rasuli [L.Geving]	108	5	3	8.12-1
Faddy [J.Leyland]	109	7	4	•
Pebbles Last [Rogers]	102	12	5	52.40-1
Winnie Jo [McL'ghlin]	104	10	6	7.55-1
Lansquenet [Whitt'ker]	110	1	7	5.43-1
Corrine D. [B.Hanford]	105	9	8	3.66-1
Frightful [A.Dickey]	102	6	9	•
Reproduce [R.Watson]	109	8	10	32.60-1
White Hoops [Fischer]	96	2	11	49.50-1
Apt [R.Atwell]	108	4	12	3.72-1

*Field. Time, :24 4-5, :49, 1:15, 1:41 3-5, 1:47 2-5. Two dollar mutuels paid: Willing [field], 15.22 straight, $6.62 place, $8.80 show; Black Stockings, $14.16 place, $8.84 show; Rasuli, $5.96 show. Start good. Won easily, place driving. Went to post at 5:00. At post 1 minute. Winner, Rose Home stable's b. f., 4, by Wildair-Debonaire. Trained by S. Hutcherson.

SEVENTH RACE—One and one-sixteenth miles. Purse $850. Three year olds and up. Claiming. Net value to winner, $650; second, $125; third, $50; fourth, $25.

Horse, jockey—	Wt	St	Fin	Eq odds
Santa Sophia [Dickey]	102	2	1	6.53-1
Sequi [J.Leyland]	109	3	2	11.92-1
President Seth [Long'n]	109	3	3	11.94-1
Luck Piece [W.Day]	110	7	4	•
Cabildo [J.Moore]	110	4	5	82.40-1
Serington [Pend'grass]	110	1	6	7.12-1
Englewood [A.Richard]	112	8	7	2.85-1
Nasder [J.Redding]	105	5	8	10.62-1
Athofla [R.Deperini]	113	6	9	120.60-1

Time, :23 3-5, :48 4-5, 1:15 1-5, 1:40 3-5, 1:47 1-5. Two dollar mutuels paid: Santa Sophia, $19.06 straight, $9.16 place, $5.26 show; Sequi, $9.52 place, $5.16 show; President Seth, $8.60 show. Start good. Won ridden out, place driving. Went to post at 5:29½. Away at once. Winner, G. H. Neal's ch. f., 4, by Polymelian-St. Rita. Trained by owner.

PIMLICO RESULTS.

FIRST RACE—Purse $1,300, 2 year olds, 4 furlongs:
Dark Seeker, 117 [Work'an] 5.70 3.50 2.70
Society Talk, 117 [McTag'rt] 2.80 2.30
Fairest, 117 [Robertson].. 2.70
Time, :48. *Rudbeckia, *Run Fire, Ruby Rock, Rustic Flirt, Excursion, Drystone, *Mercy B., Peal, and Mazyniata ran. *Field.

SECOND RACE—Purse $1,300, allowances, 3 year olds, 6 furlongs:
Barrido, 115 [Ellis]....... 6.60 2.80 2.60
Avenger, 110 [Robertson] 2.50 2.50
My Broom, 115 [Bejshak] 4.20
Time, 1:12 1-5. Amelia, †Ironclad, *Sun Eros, Fleet Flag, Colono, Fair Sun, Perchance, *Fourth Ward, and Pick Me Up ran. *Field.

THIRD RACE—Purse $1,300, claiming, 3 year olds and up, 6 furlongs:
Red Ronald, 110 [Guerra]. 60.30 13.70 5.80
Hacky H., 123 [Serio].... 3.00 2.40
Sun Craig, 126 [Legere]... 3.30
Time, 1:13. Portcodine, †Caroler, Curtsey, Your Flag, *Miss Catalan, Muskoday, Sapphire Sky, †Andora, and *Main Rock ran. *Field. †J. E. Hughes-L. C. Leith entry.

FOURTH RACE—Purse $1,300, allowances, 3 year olds and up, mile and 70 yards:
Mad Career, 109 [Watters] 44.50 16.90 9.70
Sister Zoe, 115 [Workman] 5.90 4.90
Chatty, 106 [McGinnis].. 8.10
Time, 1:43 4-5. Hillsborough, Ilium, Jolly King, and Hold Hard ran.

FIFTH RACE—Purse $3,000, added, Oaks stakes, 3 year olds, 1 1-16 miles:
Dark Magnet, 113 [Rob'son] 4.90 3.50 2.70
Scuile, 111 [Critchfield].. 6.60 4.00
Anne Arundel, 113 [Pegg] 3.00
Time, 1:47. Peach Basket, Sunny Lassie, and Measure ran.

SIXTH RACE—Purse $1,300, claiming, 4 year olds and up, 1 1-16 miles:
Double O., 110 [Robertson] 6.50 4.20 3.90
Fair Man, 110 [Critchfield] 10.10 9.40
Elizabeth, 109 [Cooper]... 9.80
Time, 2:01 3-5. *Politen, Lady Bienville, Intrepid, Ruban Rouge, *Rockney, Guarany, Standard Bearer, John Robert, and *Jack of Clubs ran. *Field.

SEVENTH RACE—Purse $1,300, claiming, 4 year olds and up, 1 1-16 miles:
*Stelvio, 107 [Serio].... 16.00 10.20 4.90
Staccato, 109 [Martinez] 10.90 5.60
Fair Dawn, 101 [Godfrey] 5.00
Time, 2:01 4-5. Merry Mack, *Brown Maid, Sea Scamp, Rundale, Sea Mistress, My Scoop, Blameless and Expense ran. *Field.

JAMAICA ENTRIES.

FIRST RACE—Purse $1,000, claiming, 3 year olds and up, 6 furlongs:
Charon ....123 | ‡Black and Blue..108
†Claremont ....110 | ‡Morheart 106
Whippercracker ....115 | Fly Guy 118
Sims 118

SECOND RACE—Purse $1,200 added, claiming, handicap, 3 year olds and up, 6 furlongs:
Black Mammy....109 | Stand By....107
†Sandy ....103 | We Dun It....105
John F. ....110 | ‡Morshion 108

THIRD RACE—Purse $3,000 added, Colorado stakes, 2 year olds, 5 furlongs:
Curacao ....112 | Siwanoy 117
Trilogy ....117 | Universe 117
Zedan ....117 | Craigco 117
Common ....117 | Brandon Mint....112
My Purchase....117

FOURTH RACE—Purse $10,000 added, Wood Memorial, 3 year olds, mile and 70 yards:
Surf Board ....123 | Glastonbury 110
Twenty Grand ....126 | Clock Tower 110
Polydorus ....120 | Camper 110
Condescend ....120 | Lillie D. 105

FIFTH RACE—Purse $1,000, conditions, 2 year olds, 5 furlongs:
Herkimer ....115 | Muffler 115
Renaissance ....115 | Dubious 115
Winning Ways....112 | Big Blow....115
Zevar ....115 | Wild West....115
Bud D'Alie ....115 | Osculator 115
Nansen ....115 | Johnny 115
Marical Image....115 | Dexterity 115
Mamus 115

SIXTH RACE—Purse $1,000, claiming, 3 year olds and up, 1¼ miles:
‡Francis Seymour.117 | ‡Jimmy Jingle....110
†Reigh Olga....115 | ‡Sun Friar 120
Bounding Deep....125 | ‡Dea 102
†Grand Duchess....104 | The Marquise....109
Fair Enough....120 | Nosegay 112
*Angry Lass....113 | Dali 121
‡Bright Red....110 | ‡Scots Grey 116

†5 pounds claimed. ‡7 pounds claimed. Weather clear; track fast.

AURORA ENTRIES.

FIRST RACE—Purse $900, claiming, 3 year olds and up, 6 furlongs:
*Coy ....104 | Master's Rose 98
*Mona ....99 | Thistle Evie 107
Take Off ....109 | Listerine 110
Night Cry ....109 | John R. 109
Congo Maid ....98 | Beechwood 109
Relline ....109 | Dusky Boy 103
*Everlasting ....104 | *Uncle Boot 104
*Pere Noel ....98 | *Atcasa 105
*Cash Play....110 | Purple Light 109

SECOND RACE—Purse $900, claiming, 3 year olds and up, 6 furlongs:
Betty Bux ....106 | Leflore 109
*External ....104 | Classy 109
C. M. McKenna ....109 | Jim Shanahan 109
Sossoon ....109 | *Mintcel 99
*Dick Price ....98 | Hillock 109
War Nymph ....104 | Thunder Call 109
Turnover ....109 | Sincerely 104
*Hazel Denson ....99 | *La Sagette 99
Chehalis ....103 | *Lenny 99

THIRD RACE—Purse $900, claiming, 3 year olds and up, 6 furlongs:
*Brains ....104 | Modern Times 101
My Companion....103 | Ramus 109
Helen Virginia ....98 | Bourbon Maid 108
Sir Raoul ....113 | Overboard 116
*Chiclero 108

FOURTH RACE—Purse $900, allowances, 2 year olds, 4½ furlongs:
Dixiana ....106 | Bridgeport 109
Fred Almy ....116 | Camping 109
Watauga ....113 | Fortuna Mia 109
Joe Flores ....109 | Prince Sweep....109
Siberia 112

FIFTH RACE—Purse $1,000, allowances, 3 year olds and up, 6 furlongs:
Northfield ....97 | Tombereau 104
Brown Trap ....110 | Sage Fire 107
Whileaway 107

SIXTH RACE—Purse $900, claiming, 4 year olds and up, 1⅛ miles:
Mac Foxie ....109 | Finnster 108
Rejuvenation ....113 | Aviator 113
Yam Toy ....113 | Bill Phillips 108
*Checkmate 103

SEVENTH RACE—Purse $900, claiming, 4 year olds and up, 1⅛ miles:
Fasciste ....110 | Aregal 111
*Prix ....103 | Prince Tii Tii 108
*Billy Doran ....106 | *Lillian T. 106
Lancer 113

*Apprentice allowance claimed. Weather clear; track fast.

JAMAICA RESULTS.

FIRST RACE—Purse $1,000, claiming, two year olds, 5 furlongs:
Uncovered, 120 [Rose]......16-5 6-5 3-5
Whisking, 110 [Malley]......... 2-1 Ev.
Jillion, 110 [Greenwood]......... 2-1
Time, 1:00 2-5. Lida G., Jane McC., Trust All, Stakes, Sea Saint, Azenby, Stefan Jr., Dun Rode, How, Brandon Prince, Polygamize, Agnes N. and Solar Blaze ran.

SECOND RACE—Purse $1,000, allowances, three year olds and up, 6 furlongs:
On Tap, 113 [Fisher]......9-5 2-5 1-5
Milkman, 121 [McAtee]......... 4-1 2-1
A La Carte, 110 [Catrone]......... 1-6
Time, 1:12 2-5. Sir Johren, Egypt, Martia, Chicau, Don Pedro, Follow Through and La Bey ran.

THIRD RACE—Purse $1,000, claiming, 3 year olds and up, mile and 70 yards:
Arras, 114 [Malley]......15-1 5-1 5-2
Recede, 121 [Fermin]......... 5-1 5-2
Sign Off, 119 [Munden]......... Ev.
Time, 1:45 2-5. Garlic, Crushed Stone, Spanish Bonero, Bubsy C. and Deedie ran.

FOURTH RACE—Purse $1,000, claiming, three years old and up, 6 furlongs:
Igloo, 118 [Decamillis]......7-5 3-5 1-5
Listening Ears, 105 [Sherry]......... 8-1 4-1
Little Toots, 105 [Meek]......... 6-5
Time, 1:12 2-5. Poinciana, Dr. Louis Harman, Guffie, Bob Shannon, Wave Top, Disapproved, Spanish Jack, Little Pan, and Princess Hester ran.

FIFTH RACE—Purse $1,000, three year olds, 6 furlongs:
Morestone, 120 [Catrone]......7-5 1-2 1-4
*No More, 120 [Meek]......... 5-2 6-5
Martinelli, 120 [McAtee]......... 2-1
Time, 1:11 1-5. Seb. Nyack, Libbie Jean, Caplin, *Street Singer, Queens Oak, Prince Pest, Haytime, Carilina and Ladkin Queen ran. *W. R. Coe entry.

SIXTH RACE—Purse $1,000, claiming, three year olds and up, 6 furlongs:
Pankutich, 116 [Meek]......2-1 9-10 1-2
Norma Jean, 111 [Studley]......... 3-1 8-5
Broken Stone, 105 [Delidio]......... 6-5
Time, 1:13 2-5. Margaret Cal, Morsyes, Peace Dove, Indian Witch, Corsican, Cryout, Kaleidoscope, Silver Canopy and Step Off ran.

PIMLICO ENTRIES.

FIRST RACE—Purse $1,300, 2 year olds, 4½ furlongs:
I'll Get By....118 | Happy Warrior ...118
Miss Kiluna ....115 | Brave and Bold...118
Tulachard ....115 | Also eligible:
Clearaway ....118 | †Bonnie Brae....118
Consummation ....118 | Jolly Pilot 118
Deduce ....118 | Mad Wind 118
South Tour ....115 | Peacock Alley ...118
†Bright Bird ....118 | Polo Bar 118
Toronto ....118 | Welterweight 118
Marlene 115
†D. C. Sands-C. T. Grayson entry.

SECOND RACE—Purse $2,000, steeplechase, handicap, 4 year olds and up, 2 miles:
‡Billy Cock ....144 | ‡St. Vernon 136
Prowler ....135 | †Tequila 130
Fair Moss ....134 | Notus 133
‡Boston ....133 | Bud-Bud 133
‡Nat Clyman ....156 | ‡Gallop's Souv'r..140
Tod Sloan ....139 | ‡Huon Joy 156
†Fichet ....138 | Eastern Noble....139
Kiang ....132 | My Care 138
‡Acrobate ....136 | Faro 135
*Meriline ....130 | Knockalong Tom..149
The Red Knight..150
†J. R. Buchanan-T. Lee Evans entry. ‡Thomas Hitchcock-Rigan McKenney entry. ‡Fox Chapel stud entry. §John Bosley Jr. entry. ‖Morris H. Dixon entry.

THIRD RACE—Purse $1,300, 2 year olds, 4½ furlongs:
Even Up ....112 | Sun Viking 112
War Plane ....117 | Curmudgeon 112
Upset Em ....112 | Buzzie Kenney 112
Zonda ....110 | Fair Eno 112
†Phantom Legion.112 | Craigie 114
Quick Sale ....109 | Also eligible:
†White Flier ....109 | Traffic Judge 112
†William Ziegler Jr.-Middleburg stable entry.

FOURTH RACE—Purse $1,300, 3 year olds and up, claiming, 1 1-16 miles:
Curator ....116 | *Harvard 111
Redcliffe ....116 | *Malcolm 111
*Guilford ....116 | Also eligible:
Grit W. ....123 | *Ping Coates....111
*Nealon Kay ....115 | *Expiate 106
*Go Between ....111 | All Blue 116
*Eleusagon ....106 | Cecelia Grob 116
*Petabit ....106 | *Night Signal 110
Shylock ....114 | Tazewell 116
*Signola 106

FIFTH RACE—Purse $15,000 added, Dixie handicap, 3 year olds and up, 1 3-16 miles:
†Flaming ....106 | ‡Fortunate Youth.104
William T. ....110 | Hot Toddy 112
Mirbat ....117 | †Dr. Freeland 110
‡Frisius ....112 | Grey Coat 110
†Rocket Glare ....95 | †Snow Flake 101
Sun Falcon ....106 | Paul Bunyan 111
†Walter J. Salmon entry. ‡Belair Stud entry. †D. W. Labrot entry.

SIXTH RACE—Purse $1,300, claiming handicap, 3 year olds and up, mile and 70 yards:
Make Haste ....110 | Sun Hatter 111
Dunstan ....110 | Shasta Pebble 120
Battling On....112 | Skid ....11[illegible]
Durva 109

SEVENTH RACE—Purse $1,300, 3 year olds and up, claiming, 1 3-16 miles:
*Meander ....119 | Clear Sky 126
*Peter Peter ....119 | *Ruby Keller 115
*Punishment ....118 | *Fair Beth 116
Make Believe....125
Weather clear; track fast.
*Apprentice allowance claimed.

CHURCHILL DOWNS ENTRIES.

FIRST RACE—Purse $1,200, 2 year olds, 4½ furlongs:
Spanish Flirt ....116 | Chuchu 116
†Stage Maid ....116 | Play Around 116
‡Nanice ....116 | Sand Lark 116
Dorter ....116 | Rita Ann 116
Bag o' Roses....116 | ‡Busy Bright 116
Matinee Girl ....116 | Bob's Luck 116
Prevalence ....116 | Friassie 116
Scotland Blues ....116 | Lady Superior 116
Miss Byrd ....116 | †Marmiting 116
Sally Irene ....116 | Monks Fox 116
†H. M. Wolf entry. ‡J. B. Respess entry.

SECOND RACE—Purse $1,400, claiming, 3 year olds and up, 6 furlongs:
Jean Lafitte ....118 | *Birthday Gift 105
Battle Sweep ....110 | *Stock Market 113
Ante Bellum ....110 | *Chimney Sweep..113
Gold Rush ....118 | Best Man 118
*Yankee Doodle....113 | Boiling 118

THIRD RACE—Purse $1,200, 2 year olds, 4½ furlongs:
Prince Fox ....113 | †Ikard 113
Texas Knight ....113 | Delivered 113
Acey Deucy ....110 | Adobe Post 115
Horace ....110 | Quetor 115
Frederick ....110 | Star Dancer 113
Jug Band ....113 | Tellico 113
Prince Neptune ....110 | Doctor Happy 118
†Elk Hart ....110 | Wise Talk 110
†R. C. Thatcher entry.

FOURTH RACE—Purse $1,800, allowances, 3 year olds, 6 furlongs:
Sweep All ....115 | Matadi 115
Pittsburgher ....115 | Insco 118
Boys Howdy ....115 | †Conscience 118
Blind Bow Boy..115 | Up 115
Don Leon ....115 | Harvest Sun 110
†The Mongol ....115 | Irish Maiden 110
Spanish Play 115
†Hamburg-Place entry.

FIFTH RACE—Purse $10,000 added, Clark handicap, 3 year olds and up, 1 1-16 miles:
Tannery ....113 | Manta 106
Royal Julian ....105 | Playtime 107
Prince d'Amour....100 | Dark Entry 107
†Jimmy Moran ....110 | Royal Son 105
Roy ....105 | Lady Broadcast 116
†Bargello 108
†C. V. Whitney-C. M. Goldblatt entry.

SIXTH RACE—Purse $1,200, claiming, 4 year olds and up, 1 1-16 miles:
Disturb ....115 | *Diamond Glow..110
*Cartago ....110 | Devon 115
Bogan ....115 | *My Dan 110
Chum ....115 | Black Thunder ..110
Herendeen ....115 | Lionhearted 115
*Bunch of Lilies..105 | Florida Gold 115
*Donn Bon ....110 | Irene T. 110
The Southerner....115 | Spectacular ....11[illegible]
Tommy Tickle ....115 | Brush 110

SEVENTH RACE—Purse $1,200, claiming, 4 year olds and up, 1 1-16 miles:
Mad Play ....115 | *Shasta Prune ..110
Dark Sea ....115 | *Gotoit 105
Loretta B. ....110 | *First Mission ..110
Nick Cullop ....115 | *Stupendous 105
*Workless ....110 | Earl of Warwick..115
Burlap ....110 | *Miss Bess 105
Dodgson ....115 | *Fair Rosalind ..105
*Jeff O'Neil ....110 | Duelist 115
*Bell Smith ....110 | *Jack Berry 110

I. W. A. C. GIRLS BREAK RELAY SWIM RECORD

FINAL STANDINGS.

MEN.		WOMEN.	
Lake Shore A. C.	35	Illinois W. A. C.	39
Northwestern U.	17	Shawnee C. C.	6
Illinois A. C.	15	Edgewater B. A.	4
Chicago A. A.	11		
Unattached	4		

The Illinois Women's Athletic club's team set a record in the senior women's 440 yard relay event last night in the final Central A. A. U. indoor swimming meet of the season at the Blackhawk park pool.

The squad covered the distance in 4:28.3. The former mark was 4:31.2, made by an I. W. A. C. squad two years ago. Arthur Highland of Northwestern university won the 50 yard free style event, with Mike Valentine of the Lake Shore Athletic club second. Summaries:

MEN.

50 YARD FREE STYLE—Won by Arthur Highland [Northwestern]; Mike Valentine [Lake Shore], second; Dick Hinch [Lake Shore], third. Time, :24.3.

150 YARD BACK STROKE—Won by Robert Kerber [Northwestern]; Richard Hinch [Lake Shore], second; George [unattached], third. Time, 1:44.

LOW BOARD DIVING—Won by Walter Colbath [Lake Shore]; S. Stark [unattached], second.

JUNIOR MEN.

220 YARD FREE STYLE—Won by Louis Deanore [unattached]; Edward Rystack [Irving Park], second; Mike Valentine [Lake Shore], third. Time, 2:28.2.

220 YARD BREAST STROKE—Won by Max Bredenthal [Lake Shore]; John Connard [Lake Shore], second; Jerry Miller [Northwestern], third. Time, 3:09.1.

WOMEN.

440 YARD RELAY—Won by Illinois Women's Athletic club. Time, 4:28.3. [New record.]

550 YARD FREE STYLE—Won by Emma Shematis [I. W. A. C.]; Mary Lapin [I. W. A. C.], second. Time, 7:08.2.

JUNIOR WOMEN.

300 YARD MEDLEY—Won by the Illinois Women's Athletic club; Edgewater Beach Apartments, second; Illinois Women's Athletic club, third. Time, 4:02.2.

300 YARD INDIVIDUAL MEDLEY—Won by Mary Green [Jewish People's institute]; Mary Dosse [Illinois Women's Athletic club], second; R. Davidson [unattached], third. Time, 4:44.2.

220 YARD FREE STYLE—Won by Grace Swanson [Edgewater Beach]; May Graham [Illinois Women's Athletic club], second; Meredith Floyd [Edgewater Beach], third. Time, 3:02.

Levinsky Signs for Bout with Emmett Rocco

King Levinsky yesterday signed for a ten round bout with Emmett Rocco at the Chicago Stadium next Friday night.

Rocco defeated the King at Pittsburgh recently, in a bout which the King and his handlers, particularly his sister-manager, Mrs. Lena Levy, called a gross miscarriage of justice. Rocco claimed nothing miscarried in that bout but the King's looping right hand swings.

Levinsky will meet Rocco in one-half of the double windup attraction next week, the other half of which will show Young Jack Thompson, the welterweight champion, against Bucky Lawless, the hard punching New York welterweight who holds decisions over Thompson, Tommy Freeman and Joe Dundee, among others.

The principals in the supporting bouts will arrive early next week to finish training here. Lawless is due Sunday and Thompson is already in training here. Tommy Grogan, who meets Ralph Lenny in an eight rounder, is expected here over the week-end from Kalamazoo, Mich., where on Thursday night he knocked out Herman Perlick in two rounds. It was the first time in the career of the Perlick twins that he had been knocked out.

Danny Delmont, Chicago lightweight, has moved downtown to finish his training in the loop. Danny will make his Stadium debut against Davey Abad of St. Louis, who holds decisions over Tony Canzoneri, Benny Bass, Eddie Shea and Andy Routis.

FISH IS OUT OF MAROON GAME WITH HAWKEYES

Marshall Fish, third baseman for the University of Chicago baseball squad, was lost to the team for the Iowa game today when he cut his hand during a laboratory experiment a few hours before the team left for Iowa City last night. A glass beaker cracked in his throwing hand. He will be able to play again next week. Coach Pat Page took thirteen men to Iowa and will send either Cahill or Henshaw to the mound against the Hawkeyes.

Coach Ned Merriam, who took fourteen track men to Iowa for a meet today, was pessimistic about his chances of victory because of the team's weaknes sin the field events and the loss of Allan East, sprinter, who pulled a tendon at the Penn relays.

Wittmer, Princeton Grid Star, Gets License to Wed

New York, May 1.—(AP)—Edward O. Wittmer, 25 years old, former star football and basketball player at Princeton, obtained a license today to marry Miss Ruth E. Lawrence, 23, daughter of Richard W. Lawrence of New York. Wittmer listed his occupation as broker and his address at Pittsburgh. He is the son of Albert Wittmer.

Farmers Urged to Furnish More Cover for Quail

BY BOB BECKER.

As Illinois and neighboring states in the Mississippi valley go into another season which, it is hoped, will bring back the quail crops on thousands of acres of farmlands, the news is given out that only 30 to 40 per cent of our typical corn belt quail country is now in condition to support any quail at all! Therefore, if sportsmen and farmers want more Bob Whites, they'll have to get busy with the soil and instead of denuding the land of every hedgerow, weed thicket and briar patch, do a little planting.

This startling condition of our prairie country was revealed a few days ago when Aldo Leopold, in charge of the American game survey, conducted for the Sporting Arms and Ammunition Manufacturers institute, made public the result of a thorough and scientific study of game lands in the central states. His survey was to lay the basis for a sensible policy of game production in Illinois and other states where we have more than 1,000,000 registered sportsmen who are interested in all kinds of hunting.

Leopold pointed out in his survey that even the crudest beginnings of management, even the simplest application of common sense to the problem of getting more birds, could double the number of quail here by doubling the amount of ground suitable for quail. He says that in Europe the manipulation of cover and food for upland game birds has increased the number of birds ten to thirty fold.

In making a survey of our so-called prairie states, Leopold has discovered why two thirds of the quail range is idle. He says:

"Nearly one half of the entire county is covered with usable food plants; over one-third of it by food like standing corn and weeds. But seldom is there cover to serve as a base for birds which might use this food. Less than ten per cent of the country is in woods and most of this is grazed clean."

Then he comes to osage orange hedges, one of the important factors in quail production 30 years ago. He stresses the importance of these hedges with this statement:

"Osage hedges formerly formed the foundation for an enormous quail crop, but now they are mostly pulled out, pruned down, or trimmed so that they are insufficient."

Thus it is evident that more quail for the middle west means more cover and food for them and this same cover is needed by song birds if they are to have a sanctuary when hawks start their raids.

14 SCHOOLS VIE IN ARMOUR TRACK MEET TODAY

Fourteen teams will compete in the invitational track meet sponsored by Armour institute tomorrow afternoon on Stagg field at 2 o'clock. On the basis of indoor performances, Lake Forest is the favorite, with North Central and Loyola other strong possibilities to win.

U. S. TAKES 2 TO 0 LEAD IN DAVIS CUP TIE WITH MEXICO

Allison and Shields Win Singles Matches.

MEXICO CITY, May 1.—(AP)—With the president of Mexico, the American ambassador and 3,000 other persons looking on, the United States Davis cup youngsters today won their first two matches from Mexico in the first round play in the North American zone.

Wilmer Allison of Austin, Tex., veteran Davis cup doubles player and singles finalist at Wimbledon last year, defeated Alfonso Unda, 6-3, 6-1, 6-3, in the first match and young Frank X. Shields of New York then defeated Mexico's ace, Ricardo Tapia, 6-4, 6-4, 6-2.

Tapia Extends Shields.

Shields and Tapia, the American youngster towering almost a foot over his small, fragile appearing adversary, provided most of the drama of the day.

The skillful little Mexican, playing from deep back court, kept the American youngster on the run and piled up a lead of three to one in each of the first two sets. Each time, when danger threatened, Shields went to the net to smash out a victory. The match was bitterly contested and long drawn out, despite the finish of each set before deuce, as many of the games were deuced several times.

Allison Outclasses Unda.

The match between Allison and Unda was rather dull, with the young Mexican no match for his experienced, skillful opponent from across the border. The match started out as though it might be an interesting one with Unda breaking through Allison's service to take a three to one lead in the first set, but the Texan steadied, ran out that set and then won as he pleased in the last two.

President Ortiz Rubio and Ambassador Joshua Reuben Clark Jr. were prominent among the crowd viewing the match.

Tomorrow the two squads will rest, resuming play Sunday with Shields and Young Sidney B. Wood Jr., University of Arizona student, meeting Tapia and a player yet to be named in a doubles match. The final two singles matches will be played Tuesday.

IRISH LEAD SWISS.

MONTREAUX, Switzerland, May 1.—(AP)—Ireland took a lead of two matches to none over Switzerland at the end of the first day of play in their first round tie in the European zone Davis cup tennis competition. G. L. Rogers, the giant Irish racquet wielder, defeated A. Echliman of Switzerland, 6-2, 7-5, 6-2, and E. A. McGuire defeated C. Fisher, 6-4, 7-5, 7-5.

GOLDAMMER IN LEAD IN PETERSEN BOWLING CLASSIC

Billy Goldammer piled up a 1,605 total for eight games to lead the Petersen Bowling Classic, which opened last night on the Louis P. Petersen alleys. Jerry Peck finished five pins behind and seemed certain of first place until he fell into the 150 class in his last game.

Others who averaged more than 200 were L. Canfield, 1,623; A. Schneiderman, Kokomo, Ind., 1,623; M. Proammer, 1,619, and L. Harloff, 1,612. Harloff had high game for the evening, a 270.

The tournament will be continued today and tomorrow.

MULLEN TO RUN OPEN AIR RING IN MILLS STADIUM

Jim Mullen, boxing promoter, who is now staging wrestling shows, will return to the fight game as an open air promoter and matchmaker, he announced yesterday. Mullen will sponsor weekly shows at the Mills stadium, staging his first card on May 28. He also is negotiating for options on both big league ball parks.

Hold Roller Skating Finals This Afternoon

The finals of the annual board of education roller skating meet will be held at Grant park this afternoon.

MILLS VS. HOUSE OF DAVID.

The Mills baseball club will meet the House of David team at Mills stadium this afternoon in the first of a three game series. A twin bill is carded for tomorrow.

Racing Today—At Aurora

FIRST RACE—2:15

(All Times Given, Daylight Saving)

SPECIAL TRAINS—C. B. & Q. direct to track. Lv. Union Station 12:25, 12:55 daily. First stops Western and Cicero. Saturdays 12:25, 12:40 and 1. First two stops Western and Cicero. Round trip $1.50. SPECIAL BUSES Lv. Hotel Sherman daily, 12 and 12:15. C. A. & E. Electric Lv. Quincy-Wells 11:05, 12:05, 12:30 and 1:05 every day, connecting with track buses, $1.50 round trip. AUTO ROUTES—Ogden ave. (Ill. 18 and 22), Roosevelt Rd. (Ill. 6 and 22), North ave. (Ill. 5, 64 and 22). (All roads marked.)

Ladies' Days Mondays, Fridays. General Admission—$1.70, tax included.

A Good Mixer for all Occasions

Demand The Natural Sparkling Water

Gerolsteiner

BOTTLED IN GERMANY

OTTO SCHMIDT PRODUCTS CO.
Importers and Sole Agents for the U. S.

RACES

EXPOSITION PARK
AURORA, ILLINOIS

May 1st to 23rd Inclusive

Fast Special Trains Direct to Track

Leave Union Station Via Burlington Route

Saturdays
1st Train *12:25 pm | 2nd Train *12:40 pm | 3rd Train 1:00 pm

Monday to Friday Inclusive
1st Train *12:25 pm | 2nd Train 12:55 pm

All Trains Run on Daylight Saving Time
*These trains stop at Western Ave. and Cicero; all return trains stop at these Points

Return Specials Leave Track immediately After Last Race.
Parlor Car Service
Round Trip Fare $1.50

Park your auto at garage just across street from Union Station and use this expeditious railroad service.

Rothschild-Melton hats are marvels in quality and style

Examine their workmanship; feel the softness, the suppleness of their rich fur felts; look at their fine silk linings; put one on; notice its brisk, alert, vigorous style ... and tell us if you're not getting the best hat you ever saw for anywhere near

$5

Melton "Supreme" hats $6.50

MAURICE L ROTHSCHILD

MINNEAPOLIS | State at Jackson CHICAGO | ST. PAUL

HIGHWAY and BOULEVARD are Yours in a GOOD CAR

GOOD driving weather is here. Summer will soon be upon Chicago, bringing long twilights, clear evenings, bright days. It's a time for motoring through the countryside; for trips to the homes of friends; for easy, convenient transportation in the daytime. There is plenty of opportunity for fresh air and sunshine, for seeing new roads and new country in your own car.

Don't miss these pleasures! You can afford an automobile! Hundreds of good cars are for sale every day in Chicago. They've been driven a few hundred or a few thousand miles, and their tags show low prices. Many of them have been completely reconditioned and carry guarantee and free service agreements. They will deliver speed, power and riding comfort.

Tribune Want Ads offer you the selection you need to make a satisfactory choice. Whatever make of car you prefer, you can find it in the Tribune—listed as one of a wide range of models and body styles. Reputable dealers and private owners offer their used cars at from $50 to $5,000. This is Chicago's used car marketplace—the Tribune Want Ad section.

See these bargains today! Turn back to the Tribune Want Ad Section, Used Car columns. Read the offerings carefully. Put yourself on the way to motor car satisfaction and pride!

Chicago Tribune
WANT AD SECTION

CHICAGO'S YEAR-ROUND USED AUTO SHOW

AVERAGE NET PAID CIRCULATION, MARCH, 1931: IN EXCESS OF 805,000 DAILY; OVER 1,070,000 SUNDAY

Finance

Chicago Daily Tribune

THE WORLD'S GREATEST NEWSPAPER

Commerce

SATURDAY, MAY 2, 1931.

STOCK MARKET IS NOW BACK TO DECEMBER LOW

Values Drop 10 Pct. During April.

BY O. A. MATHER.

Where does the stock market stand now? Some of the generally accepted "averages" place the market slightly above the mid-December low level, while others show it in new low ground. At any event, it would seem that the decline of the last two months has wiped out the advance registered in January and February, leaving the market at about the same low level established on Dec. 17, 1930.

The market value of 100 representative common stocks on Thursday aggregated $20,336,247,000, showing a decline of $2,368,512,000, or 10.4 per cent, during April, according to a compilation by Frazier Jelke & Co., brokers. The same stocks declined $2,097,112,000 or 14 per cent, during March and advanced $2,808,523,000, or 11.2 per cent in February. On Dec. 17, 1930, these 100 issues were appraised at $19,286,-313,000, while on Aug. 30, 1929, which was the approximate peak of the bull market, the aggregate market value was $43,447,945,000.

Oil Loss Is Largest.

Each one of the thirteen subgroups constituting the Jelke index declined last month, the largest loss in dollars being $390,296,000 in the oils. The utilities dropped $388,643,000, and the rails fell $272,971,000. However, on a percentage basis the drop of 24.7 per cent in the amusement group was the largest loss for the month. The percentage declines in the other groups follow: Railroad quipment, 18.3; steels, 14.1; chemicals, 14.1; mines, 12.5; electrical equipments, 11.6; oils, 10.8; utilities, 10.6; foods, 8.1; rails, 7; motors, 4.1; stores, 4.7, and miscellaneous industrials, 4.6 per cent.

"The behavior of the 25 most active stocks on the New York Stock exchange during April was typical of the final stages of a period of decline and gives substantial grounds for the belief that April may mark the final low point," the Standard American corporation says in its monthly analysis. "It is of particular interest to note that in the face of the drastic decline last month the volume of trading in these active issues was comparatively small.

Cites Trading Volume.

"The typical behavior of market leaders in the final stages of a decline is to show a progressively small turnover, with a diminution in the volume of trading on each successive drop in the market. Therefore, the small volume of trading in April, representing a recession of 11 per cent from the March volume, becomes particularly significant when considered in connection with the fact that the average decline was much greater in April than in March."

WEATHER AFFECTS TRADE

"The intrusion this week into the trade situation of cooler, rainy weather conditions, with snowfalls and freezing temperatures in northern areas, is indicated in the reports to Bradstreet's as to trade and industry at forty cities. Reports as to wholesale and jobbing trade and industry are not greatly different from those noted one or more weeks ago, but in retail trade, which has profited by nearly three full weeks of warm weather following Easter, quieter trade is fairly well marked and collections also appear to have been affected somewhat."

"All other economic phases of the week were dwarfed in general interest by the early depression in markets where speculative commitments are highly influential," says Dun's review. "Certain trade trends were moderately encouraging, but again were outweighed by the negative features, and the accelerated momentum of the decline in prices for securities was distasteful to sentiment.

Explains Present Status.

"At bottom the great alteration occurring in the commodity price structure during the last year and a half explains much of the present status of business, and the lowering quotations still persist even after so long a time of readjustment.

"Retrenchment in operating costs has been widely adopted as an offset to the decreased demands for goods and services, but the world-wide ramifications of the transition make it clear that a complete emergence from the existing situation is not near at hand. Constructive forces are at work, however, and their influence, although not prominently revealed on the surface, is deeply significant in its bearing on the future."

PULLMAN, INC., EARNS $579,523 IN 1ST QUARTER

The first quarter report of Pullman, Inc., which was issued yesterday, showed net earnings of $579,523, or 15 cents a share on the 3,875,000 shares of authorized capital stock. This compares with net earnings of $3,638,-705, or $1.08 a share, in the first quarter of 1930.

The earnings fell short of dividend requirements, which at the current annual rate of $4 a share would amount to $3,875,000 for the three month period. In 1930 the corporation earned $4.37 a share on its capital stock and $5.24 a share in 1929.

Decline Is Reported in Week's Business Failures

Commercial failures in the United States during the last week decreased substantially, in line with the usual seasonal tendency, R. G. Dun & Co. reports. The total was 532, compared with 613 in the previous week.

Gov't Takes Delivery of 36,000,000 Bushels Wheat

The farm board swapped dollars for wheat yesterday in a deal leaving it around $28,000,000 poorer in cash but richer in grain by 36,000,000 bushels.

George S. Milnor, president of the Grain Stabilization corporation, announced that initial deliveries on May futures contracts in wheat totaled 36,-000,000 bushels, handled and stored without market disturbance.

His statement read: "The Grain Stabilization corporation has taken delivery today of approximately 36,000,-000 bushels of wheat against May wheat futures owned in various markets. Transfer has been made without confusion or disturbance. Additional deliveries no doubt will be made from day to day during the month. All wheat delivered is in storage and there is ample room to take care of current wheat arrivals."

Approximately 23,000,000 bushels of wheat was delivered to the Farmers' National Grain corporation at Minneapolis in what traders said was the largest grain transaction in a day in Minnesota history. Deliveries at Chicago were 3,931,000 bushels and at Kansas City 3,843,000 bushels. The remainder was delivered in smaller quantities at various points.

The wheat at Minneapolis, representing payment of approximately $18,000,000, was delivered to the Farmers' National Grain corporation, federal farm board ally, as May futures contracts came due.

Little Goes to Farmers.

Little of the money goes to farmers, grain men said. Owners of the grain for the most part were grain commission firms and terminal elevator companies which purchased it previously from northwest farmers. Most of the wheat is in elevators at Minneapolis and in Duluth. The wheat was accepted by the Farmer National for the account of the Grain Stabilization corporation.

The deal represents settlement of contracts between the grain corporation and grain commission firms and terminal elevators made from June 30, 1930, to February, 1931, the corporation being bound to accept delivery and pay for wheat bought during that period.

Statisticians figured 36,000,000 bushels, if moved by rail, would fill a solid train 203 miles long, with each box car carrying the normal load of about 1,500 bushels. Ground into flour and baked into bread of one pound loaves, they estimated it would circle the world over thirteen times.

ESTIMATE HOLDINGS

Total holdings of cash wheat and futures by the government are now estimated at 250,000,000 bu, mostly cash wheat, and they are expected to be larger as the month of May progresses.

While the government agencies were paying for millions of bushels of cash wheat they were also making good sized sales to mills and for export to Europe. It was understood by those in a position to know that sales of late have been large, there being included in yesterday's sales a cargo of 260,000 bu hard winter wheat to China for shipment from the Pacific coast.

A good many million bushels of May wheat have been sold in the Chicago pit the last few days by government agencies to enable shorts to get in, there being no disposition on the part of the government to squeeze them.

Permit Track Deliveries.

The range here for May was 81¼@82½c with the close 81⅝@81¾c, a net gain of ⅝c for the day.

Deliveries of other grains in Chicago were 208,000 bu of corn, 347,000 bu of oats, and 803,000 bu of rye. It was said that around 400,000 bu of wheat were delivered here in cars on track, but Mr. W. Milnor said late in the day that he was not aware of any such deliveries.

At a special meeting of Board of Trade directors early in the day it was decided that an emergency existed as regards suitable storage for grain, and they declared that grain in car lots on track in Chicago inspection district would be a regular delivery.

APRIL AUTOMOBILE SALES IN COOK COUNTY WERE HIGHEST IN ELEVEN MONTHS

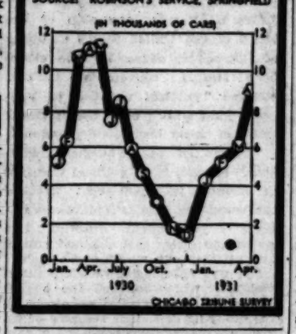

U. S. COMMERCE DEPT. REPORTS MARCH DROP IN FOREIGN TRADE

Washington, D. C., May 1.—(AP)—Exports from the United States during March to European countries totaled $113,838,280, a decline of approximately $61,000,000 from the same month in 1930. The commerce department today in its monthly analysis of exports by countries showed that imports from Europe dropped approximately $25,500,000 in March, as compared with the same month a year ago. The figures for this year were $62,-174,109, against $87,714,066 for last. The figures by grand divisions for March follow:

EXPORTS.	1931.	1930.
Europe	$113,838,280	$174,740,028
N. America	63,068,033	100,294,688
S. America	15,139,187	31,289,104
Asia	35,460,451	42,417,203
Oceania	3,462,086	11,309,971
Africa	4,922,903	9,489,361
Total	$235,880,940	$369,549,355
IMPORTS.	**1931.**	**1930.**
Europe	$ 62,174,109	$ 87,714,066
N. America	50,229,838	70,636,203
S. America	34,598,753	48,664,658
Asia	58,029,568	84,132,721
Oceania	1,522,575	3,027,466
Africa	3,051,680	6,284,847
Totals	$209,606,523	$300,459,961

Canada led all of the countries of the world in both taking American exports and sending goods to this country. Exports to Canada during March were $41,860,249 and imports from Canada were $24,147,608. In March, 1930, Canada took $66,565,796 of American goods and sent $38,436,-610 worth to this country.

Exports to Great Britain during March were $39,706,172 against $58,-061,390 in March, 1930, and imports from Great Britain were $13,033,274 against $21,198,420. Germany took $19,194,896 worth of American goods compared with $27,129,171 and sent $13,433,995 to the United States compared with $18,841,222. Exports to France totaled $12,455,940, against $21,395,940, and imports from France were $6,597,557 against $9,843,255.

Soviet Russia in Europe took $7,-631,692 worth of American goods compared with $12,766,019 the same month a year ago and sent to the United States $1,191,273 worth of goods, compared with $1,101,847.

Sleeping Car Excursions Stimulate Rail Travel

BY SCRUTATOR.

What has become of the erstwhile railway passenger? How can he be enticed to return to his former means of travel?

Railroad men have been asking themselves these questions for several years and finding no satisfactory answer. A number of experiments have been tried without much success.

Obviously the short haul business has been seriously affected by the great increase in the use of private automobiles and the construction of good roads. For longer trips travelers have turned increasingly to buses. But why?

The price seemed to have much to do with it. Railroads began to cut prices on coach travel. Two cents per mile tickets good on day coaches were put in effect by many lines during January and February. Railroads operating between Chicago and the west coast established a $50 fare to approximate bus rates.

Price Cuts Disappointing.

The results were disappointing. The Railway Age in its issue of March 14 relays the reports of passenger traffic managers for several of the western lines who state that the lower prices have not stimulated much business.

In April several eastern roads tried something different. They put on week-end sleeping car excursions. The results were gratifying.

On April 18 two trains containing fifteen Pullman cars left Boston for Montreal. The price for the round trip was slightly more than the ordinary one way fare.

These trains carried 458 passengers, an average of 30.5 per car. The ordinary sleeping car on regular runs averages an occupancy of only ten persons. Sixty per cent of the passengers were new to Pullman travel. Seventy per cent were women. The usual proportion is 70 per cent men.

Seventy-three lower berths and 26 uppers were each occupied by two passengers. Three compartments and 19 drawing rooms were each occupied by four.

A check at the customs revealed that 54 per cent of the travelers were clerks. Eight per cent were housewives and two per cent were business men. Mechanics, teachers, merchants and professional men and women each represented nine per cent.

On the same day two trains of eighteen sleeping cars left Boston for Niagara Falls. There were 649 passengers, an average of 36 per car. Coaches were also run on this excursion and, in spite of their larger capacity, averaged only 29.3 passengers per car. The round trip coach tickets sold for $10. The rate on the sleeping cars was $12 for the rail ticket and one way berth fare plus 25 cents.

An excursion the preceding week-end from New York to Pittsburgh produced similar results. Eleven sleeping cars carried 365 passengers.

Ventures Prove Profitable.

A checkup convinced the experimenters that these ventures had been profitable for both the railroads and the Pullman company. Idle equipment and men had work to do. Trains were loaded and people who otherwise would have stayed at home became customers. Plans were immediately made for a dozen more such week-end excursions from May 2 to June 6.

It is still too early to draw broad conclusions, but apparently a good scent has been struck. In 1930 the railroads derived 53 per cent of their total passenger revenue from sleeping and parlor car passengers. Excluding commutation revenue from the total, the sleeping and parlor car passenger revenue was 53.3 per cent.

SUMMARY OF THE DAY'S MARKETS

CHICAGO.

STOCKS—Lower. Insull Utility down 1¾ points. Bendix off a point.

WHEAT—Erratic. Profit taking by commission houses checks early bulge; deliveries heavier than expected; close ⅝c higher on May, 81⅝c; deferred months up ⅜@¾c; July, 62½@62⅝c; September, 61¾@61⅞c; December, 65⅝@65½c.

CORN—Irregular. Strong early on light deliveries; breaks later with December off 2¼c at the close, 50½@50⅝c; September, off 1c, 57½@57⅝c; July, ⅝c lower, 57⅞@57¾c; May, off ¼c, 53⅛@53½c. Board of Trade directors authorize track deliveries as emergency measure.

CATTLE—Steady. Supply light; light weight yearlings off 25@75c for week; top on steers, $8.25; bulk of sales, $7.00@7.50. Receipts, 2,000; estimated today, 300.

HOGS—Firm. Up 10@30c on lights; 15@25c above week ago; top, $7.60; average, $7.00; receipts, 14,000; estimated today, 8,000.

LAMBS—Erratic. Sharp decline on shorn; extreme top on wool lambs, $9.60; bulk of sales, $8.00@9.25. Receipts, 15,000; estimated today, 8,000.

PRODUCE—Spot butter and eggs, firm; butter futures, higher; November storage standards, 24½c; fresh stands, June, 23c. Storage packed eggs, May up ½c, 17⅝c; June, unchanged, 17½c; refrigerator standards, November, up ⅝c, 21½c. Idaho russet potatoes unchanged, $1.53; October whites unchanged, $1.05.

NEW YORK.

STOCKS—Lower. Call money, 1½ per cent. Volume, 2,900,000 shares. U. S. Steel drops 5¾ points.

COTTON—Lower. Lowest of season; off over $2.00 a bale on liquidation. Chicago futures off 21@33 points; New Orleans, 27@30 points; New York, 25@28 points. Spots off 35 in New York to 9.50c; New Orleans, 9.25c; Galveston, 9.40c; Houston, 9.35c.

WHAT FIFTY STOCKS DID

DECLINES.			
Air Reduction	2¼	Loews Inc	2¼
Allied Chem	6½	McKeesport Tin	4
Am Can	3½	Mont Ward	¾
Am-Foreign Pow.	1⅝	Nat Biscuit	1½
Am Pow Lit	1½	Nat Dairy Prod	1
Am Tel & Tel	2⅝	Nat Pow & Lt	1⅜
Am Tobacco	5	N Y Cent	3⅜
Anaconda	3	N Y N H & H	3½
Atchison	2½	Noranda Mines	2½
Auburn Auto	28	Penn R R	1⅜
Balt & Ohio	2½	Pub Ser N J	2⅜
Beth Steel	1⅞	Pullman Inc	3⅜
Case, J I	4⅜	Purity Baking	2⅜
Col Carbon	4½	Radio Co	⅞
Cons Gas	2⅝	Sears Roebuck	2½
Duponi De M	2	So Pac	3⅜
Eastman Kodak	5	Stand Gas & E	2½
Elec Autolite	3½	Tex Gulf Sul	3½
Elec Pow & Lt	2⅜	Union Carbide	4⅜
Gen Elec	2½	U S Steel	5⅜
Gen Motors	1	Vanadium	2⅜
Johns-Manville	2½	Westinghouse El	4
Kroger Grocer	1⅜	Worth Pump	5½
ADVANCES.			
Am Loco	1	Ingersoll Rand	1½
Atlas Powder	2	Nash Motors	1

HOW STOCKS PERFORMED

	Yesterday.	Thursday.
Number of advances	335	505
Number of declines	358	151
Number stocks unchanged	119	141
Total stocks traded in	712	797

U. S. TREASURY STATEMENT

WASHINGTON, D. C., May 1.—The following is a statement of the condition of the United States treasury on April 29:

Income to date this year	$3,675,963,806
Income to date last year	3,195,971,022
Decrease	$ 520,008,216
Outgo over income this year	874,835,233
Outgo over income last year	131,712,775
Increase	$ 743,122,458
Balance general fund today	344,039,092
Balance previous day	392,989,924
Decrease	$ 48,950,832

BEARS RESUME ATTACK; SHOVE SHARES LOWER

Steel Touches 113½; Auburn Crashes.

YESTERDAY'S AVERAGES

	High.	Low.	Last.	Net chge.
25 railroads	73.39	71.64	71.76	—1.19
25 industrials	211.63	208.29	209.99	—7.11
50 stocks	142.14	138.96	136.87	—4.15
50 stocks yr. ago	228.86	226.47	221.73	

BY FRED HARVEY.

[Chicago Tribune Press Service.]

New York, May 1.—Freebooters of the bear clan fell upon the "convalescent" stock market in the late trading today and sent it to bed again. United States Steel common after touching 121 took a tumble of nearly 8 points to record a new sub-bottom of 113¼. Auburn Auto crashed 28 points to the agonized cries of a new flock of "quick turn" followers. Allied Chemical and Dye broke 6½, Eastman Kodak, 5; Westinghouse, 4; American Tobacco, 5, and numerous other favorites from 3 to 5 points in a wave of selling that extended to all groups of the list and gained such sudden momentum as to distance the ticker for ten minutes or more.

The fresh reaction came as a climax to a four hour period of uncertain price movements, with constructive forces bidding up a group of the leaders in a dogged effort to keep the recovery which developed yesterday under way and the average trader utilising the record of their perspiring efforts as it came out on the ticker tape to pocket the profits from the bulge.

For an hour or so after the opening it looked as though the rally might carry for some distance. Steel held persistently around 120, Westinghouse was pegged up to 64¼ and other prominent victims of the long decline braced up in a manner calculated to impress the most skeptical.

Selling Develops.

Going into the afternoon, the rank and file of active industrials, utilities and specialties disclosed net gains ranging from 1 to about 4 points. But as the session progressed on toward the small hours it became apparent that the recovery was meeting with increased resistance in the shape of selling by speculators who had bought for a turn a day or so back. Then came the wave of short selling and renewed liquidation and within a few minutes most of the early gains had been wiped out. The list as a whole went on down and down and closing prices, generally speaking, were about the lowest of the day.

There were notable exceptions, of course. U. S. Steel, for one, rebounded nearly a point in the last two or three sales to close at 115¼, off 5¾ on the day. Westinghouse, New York Central and a few others figuring conspicuously on the tape also snapped back a point or so.

Fear Dividend Outlook.

A number of issues were uniformly weak throughout the day. One of these was Liquid Carbonic which broke about 5 points to a new record low level, and another was Texas Gulf Sulphur which yielded about 3—both on anxiety over the abilities of the companies to maintain present dividend rates. Texas Gulf at its low price today was selling to return a yield of nearly 11 per cent, while the return offered on Liquid Carbonic at its boom was approximately 11.5 per cent. Pullman, Inc., was also conspicuously weak, due to the disappointing earnings report of the company for the quarter. It set a new bottom for itself at 37½. Copper shares as a group started off quick and were never able to get their heads above water.

The oil shares had favorable dividend actions by several of the Standard Oil companies in their favor and the leaders of the group held out more stoutly than most other descriptions. Standard of New Jersey lost less than a point and Standard of New York broke exactly even on the day. Houston was unable to keep the pace, however, and the final gong found it showing a loss of more than 3 points.

COMMITTEE REPORTS CRISIS IN AFFAIRS OF RICHFIELD OIL

New York, May 1.—(AP)—The bondholders' protective committee, representing holders of Richfield Oil company of California first mortgage and collateral trust series A convertible gold bonds, announced today that bondholders must choose between reorganization and foreclosure as a result of the federal court's order that interest and sinking fund payments due today be not paid.

In a communication to bondholders urging deposit of bonds the committee states that "it is obvious that the time has now arrived when, unless a substantial deposit of bonds is made immediately the bondholders' interests may be definitely and permanently prejudiced."

Tracing $2,300,000.

San Francisco, Cal., May 1.—(AP)—The Examiner said today stockholders and creditors of the Richfield Oil company and its subsidiary, the Universal Consolidated Oil company, were seeking to trace more than $2,300,000 allegedly borrowed from the two corporations.

The investigation climaxed, said the newspaper, with the filing of a report in United States District court at Los Angeles by R. C. McDuffie, receiver for Richfield, and the announcement that Richfield would default interest payments due today on its bonds. The paper asserted the following had been revealed:

That more than $1,000,000 was borrowed from Richfield by its officers, directors, and employés to protect their Richfield and other stocks as the market fell, and that Richfield money was loaned on notes to friends of these officers to provide stock margins.

M'KELVIE WILL ATTEND LONDON WHEAT PARLEY

Washington, D. C., May 1.—(AP)—Samuel R. McKelvie, grain member, was announced today as the farm board's representative to the international wheat conference at London. Nils A. Olsen, chief of the agriculture department's bureau of economics, is the other representative for this country. The conference opens May 19. Dr. Alonzo E. Taylor of the food research institute, Stanford university, will accompany McKelvie as technical adviser.

In a statement announcing McKelvie's appointment the board said that, regardless of tangible results, it felt such a conference would develop facts relative to the world situation and the exporting countries that would lead to a better understanding of their mutual difficulties and what must be done to meet them.

"The board wishes to emphasize that participation in the London conference does not change in any way its recommendation to wheat growers of this country that they gradually reduce production to a domestic market basis," it said.

Stock Commission House Defines Its Position

The recent discussion of the advisability of commission houses conducting investment banking businesses has led one stock exchange house to stamp on its advices to customers this statement: "The policy of this firm is to confine itself to the conduct of a strictly commission brokerage business and to accept and give its clients accurate and unprejudiced advice on investments. We have no interest in any securities nor do we under any circumstances have stocks or bonds for sale for our own account."

YOUNGSTOWN CO. SHOWS LOSS FOR FIRST QUARTER

Youngstown, O., May 1.—(AP)—The Youngstown Sheet and Tube company today reported a loss of $822,909.79 after all charges but before preferred dividends for the first quarter. In the first quarter of 1930 the company had a profit of $2,517,796.

The loss is equivalent to 73 cents a share on about 1,200,000 shares of common stock, as compared to net earnings of $1.92 a share a year ago.

NEW YORK CURB SUFFERS FRESH PRICE DECLINE

New York, May 1.—(AP)—The curb market suffered a fresh relapse in the late trading today, after a moderate extension of yesterday's advance in the earlier hours of trading. Most of the more active shares sold off substantially in the last hour, although some of the Standard Oil shares resisted the downward tendency as regular dividends were declared.

Standard of Indiana closed up ⅛, and Kentucky ¾. Nebraska and Ohio, lightly traded issues, gained 1 and 1¼. Humble and Vacuum, also members of the Standard group, were under pressure, however, losing 1¾ and 1½, respectively. Among other oils, Cities Service lost ⅝ and Gulf 1¾.

Henry Gaisman Elected Head of Gillette Board

Henry J. Gaisman, formerly chairman of the board of the Auto Strop Safety Razor company, yesterday was elected chairman of the board of directors and chairman of the executive committee of the Gillette Safety Razor company. Mr. Gaisman succeeds J. E. Aldred as chairman of the board and Philip Stockton as chairman of the executive committee. Gerard Lambert, formerly president of the Lambert company, was elected president of Gillette to succeed King C. Gillette. Mr. Lambert was also elected a director and members of the executive committee.

INVESTORS' GUIDE

Inquiries must bear the signature and address of writer. Answers of public interest will be published; those not of general interest will be mailed if stamped, self-addressed envelope is inclosed. Address letters to Investors' Guide. Answers are based upon information which The Tribune believes correct, but beyond care in securing it The Tribune assumes no responsibility.

Saturday, May 2, 1931.

[Copyright: 1931: By The Chicago Tribune.]

Houdaille-Hershey.

I have Houdaille-Hershey A and B stock. I would like to know the latest information in regard to profits, business, etc.—L. S. B.

Houdaille-Hershey corporation manufactures shock absorbers, bumpers, wheels and other automobile accessories. It was incorporated in January, 1929, as a consolidation of Hershey corporation, Houdaille corporation and Oakes Products corporation. In 1929 it acquired General Spring Bumper corporation and Skinner company, Ltd., of Canada, and an interest in Schwitzer-Cummins company of Indianapolis. In 1930 Muskegon Motor Specialties company, its subsidiary, Jackson Motor Shaft company, and Lyon Cover company were acquired.

For 1930 net loss of $157,406 was reported. This does not include earnings of Muskegon Motor Specialties company, which totaled $181,765. After dividends deficit for the year was $1,-013,032. For the full year of 1929, including earnings of predecessor companies and subsidiaries regardless of the date of acquisition, net income was $2,819,669, equal to $16.12 per class A share and $4.64 per class B share.

On Dec. 31, 1930, current assets were $2,299,156 and current liabilities were $264,252. Working capital was $2,034,904, against $3,439,263 the year before. During 1930 cash and call loans dropped to $1,586,373 from $1,997,354, and inventories at the end of the year were $797,813, against $1,755,928 at the beginning of the period.

At the close of 1930 capitalization consisted of 174,475 no par class A shares and 536,571 no par class B shares. The class A stock has preference as to assets and as to cumulative annual dividends of $2.50 a share. It is convertible into class B, share for share, at any time to June 25, 1953. There is no funded debt.

Although dividends are being paid on the class A, none has been reported on the class B since the 30 cent payment on July 1, 1930. The class A is speculative and the common more so.

Annuity.

I have been considering investing $26,500 in an annuity contract. I am not very familiar with this form of insurance and would appreciate it very much if you will inform me if [1] the income is tax exempt and [2] if the proceeds at my death will be payable to my wife without the usual fees and taxes.—N. E. B.

1. We suggest you inquire from the insurance company whether the income from the annuity policy that you propose taking out is exempt from federal income tax.

2. The term "annuity" is ordinarily applied to contracts under which money is paid to the insured during his lifetime. Payments at death are commonly called life insurance.

Life insurance is, in general, not subject to income or inheritance taxes.

DEPOSITORS TO SEEK REOPENING OF CLOSED BANK

Plans for the reorganization of the Builders and Merchants State bank, 5157 North Clark street, closed some weeks ago, were discussed Thursday night at a meeting of 6,000 depositors held at the Broadway armory. Thomas F. Myers Jr., north side publisher, who called the meeting, acted as chairman. The depositors elected a committee of fifteen headed by Mr. Myers to investigate possibilities of reopening the bank. A definite course to be pursued is being held up pending the report of the state auditor on the bank's condition, which is expected shortly.

Included on the committee are the following: Mr. Myers; David M. Davidson, principal of the Nicholas Senn High school; Phil J. Alt, Dr. Nils Tuveson, Helge Erickson, Leonard W. Johnson, Harold Schott, O. E. Geppert, William Jennings O'Neill, Axel Gustafson, Thomas P. Grey, William G. Morant, Charles J. Ekstrand, and Walter A. Goranson.

CHICAGO STOCK TRANSACTIONS

Friday, May 1, 1931.
Shares sold today.....160,000
Year ago 430,000

Friday, May 1, 1931.
Total sales 1931 to date.15,230,000
Total sales 1930 to date.29,669,000

-Prev. 1931- High.	Low.	Div. yld. pct.	Description. div. rate. $=	Bid.	Asked.	Sales.	High.	Low.	Close.	Net chge.
41¾	28⅝	8.3	Acme Steel [2.50]	27¾	28⅝	50	28⅝	28⅛	28⅛	—1¼
31	17	13.8	Allied Prod Co [3.50]	25½	26½	1,200	27½	25½	26	—1
3⅜	1⅛	...	Allied Motors Ind	...	2	100	1¼	1¼	1¼	....
7¾	4	...	Am Equities Co	...	4½	50	4	4	4	....
5¾	1	6.7	Am Yvette Corp [.25]	3½	3⅝	1,250	3⅝	3½	3½	—⅛
8¼	3⅜	3.1	Art Metal Wks [.15]	250	4⅜	4⅝	4⅜	⅝		
89⅝	86½	8.8	†Asso TT Co 6%pf[6]	20	88	88	88	....		
25½	20⅜	...	†Asso Tel Ut [8%stk]	400	24¼	24	24	—⅛		
25½	18⅝	5.5	Bendix Aviation [1]	8,900	19⅜	17⅝	17½	—1		
9¾	5	47.0	Binks Mfg Co [2.25]	30	5	5	5	—1⅛		
30½	18⅜	5.0	Borg Warner [1]	10,300	21⅜	19½	19⅜	—⅝		
17⅜	11⅜	14.4	Brach & Sons [2]	50	14	14	14	....		
20	13⅜	17.1	Brown F&W Co [2.40]	100	14	14	14	....		
25	19	8.6	Bucyrus Mon [1.50]	50	20½	20½	20½	—½		
3	1¼	...	Burnham Trading Cor	150	1⅜	1½	1½	....		
11	9½	...	Do pfd	250	7	6½	6½	—1		
7¼	4⅜	...	Butler Bros	200	5	5	5	....		
10	5⅝	20.0	Canal Cons pfd [1.50]	500	8	8	8	+⅛		
95	91	6.4	Cent Ill Pub Ser pf [6]	80	93	92¾	93	....		
25⅜	20	7.5	Cent Ill Sec Inc [1.50]	200	20½	20	20½	+⅛		
19¾	12½	13.0	Cent Pub Ser A [1.75]	950	15½	14⅛	14⅜	+⅛		
24⅜	16⅞	...	†Cent S W [7% stk]	250	18⅜	18⅛	18⅜	+⅛		
4¼	2¼	...	Chi Investors Corp	350	3¾	2⅝	2⅝	—⅛		
20⅜	13⅜	...	†Cities Ser Co [6% stk]	11,000	15⅞	14⅝	14⅝	—⅛		
255	220	3.5	Commonwealth Edis [8]	500	234	231½	233	—1⅝		
20	12	16.7	Community Tel Co [2]	100	11	11	11	....		
10½	5½	...	Cont Chi Corp	7,200	6⅜	5½	5⅝	—⅛		
40½	35⅛	8.3	Do pfd [3]	200	36½	36	36	....		
15	6	...	Cord Corp	24,000	12¾	10⅝	10⅝	—⅜		
21⅜	14½	...	Corp Sec Co. [6% stk]	1,900	17⅜	16⅜	17	—⅛		
60	50	8.8	Do cfds [3]	400	53½	53	53	—¼		
40	34	3.6	Crane Co [1.25]	300	35⅝	35	35⅝	+¼		
119	108⅛	6.3	Do pfd [7]	10	111	111	111	+¼		
29½	19	9.1	Elec Household [2]	250	23½	21½	21⅝	—⅛		
68	52	10.1	Fed Elec 6% pfd [6]	200	56	55	59	+1		
29	21⅜	8.0	†Fitzsimmons & Con [2]	50	25	25	25	....		
4½	2	...	Foote Bros	200	2	2	2	....		
35	26	6.0	Gardner Denv Co [1.60]	20	27	27	27	....		
15	3½	...	Gen Theater Inc	600	5¼	5	5	....		
5¾	1⅛	...	Great Lakes Airer Co.	1,300	5	4⅜	4⅜	+⅛		
26½	22¼	6.6	Great Lakes Dredge [1]	750	22	20⅜	20⅜	—1⅛		
6¾	2⅜	...	Grigsby-Grunow Co	3,900	4⅜	3⅞	4	+⅛		
16½	11⅜	...	Harnischfeger Corp	50	13	13	13	+1		
13½	5	28.6	Hart Carter pfd [2]	200	7½	7	7½	+1		
18⅝	11½	19.2	Houd Hershey A [2.50]	400	13⅝	13	13½	+⅝		
5⅜	4¼	...	Do B	100	5⅝	5⅝	5⅝	....		
100⅞	96	6.0	Ill Nor Util pfd [6]	10	100	100	100	....		
4	1⅜	...	Inland Util, Inc	50	1½	1½	1⅝	—⅛		
49⅝	28⅝	...	†Insull U I I [6% st]	11,700	34½	31⅝	32	—1⅝		
22⅜	10⅜	11.4	Iron F vt ct [1.60]	300	14	13½	13⅝	....		
34	21½	10.6	Kansas Gas Str [2.50]	350	26	24½	24⅝	—⅛		
7⅜	3⅜	...	Kellogg Switch	150	4⅝	4½	4½	+⅛		
5⅛	3	...	Ken-Rad Tube Co	50	3¼	3⅛	3⅛	+⅛		
81	49	7.0	*Ken Ut Jr pfd [3.50]	40	50	50	50	+⅛		
1⅜	⅛	...	La Salle Ext	2,500	⅜	⅜	⅜	....		
83	66	8.9	Lawbeck Co [4]	70	67⅝	67	67⅝	—⅛		
14½	10	...	Libby-McNeill	500	11	10⅝	11	....		
9	8	7.3	¶Lindsay Light [.60]	50	8¼	8¼	8¼	....		
6⅜	4½	...	Lion Oil Ref	50	4½	4½	4½	....		
7½	2⅝	...	Majestic Household Util	300	4¼	3⅞	4¼	+⅛		
14⅛	10	5.2	†Mickelb Food Pr [.60]	150	11⅛	11	11⅛	—⅜		
23½	17	8.4	Mid West Tel [1.75]	50	21¼	21¼	21¼	—⅜		
23½	17	...	¶Mid W Ut [8% stk]	17,600	19⅜	18⅜	18⅝	—⅝		
4	1⅜	...	Do warrants A	150	1⅜	1⅜	1⅜	....		
3	1⅛	...	Do warr B	250	2¼	2	2¼	+⅛		
23	18½	...	¶Mid Unit [6% stk]	900	19½	19	19	....		
43⅝	36	8.1	Do pfd [3]	750	38¼	38	38	....		
90¼	79	7.1	Mid Ut 6% pr pf [6]	20	84	84	84	....		
24	15	13.8	Miller & Hart pf [3.50]	150	18½	17⅜	18½	+1⅛		
105⅜	88	6.8	Mont P L & T pf [6]	1,000	88	88	88	—1		

| -Prev. 1931- High. | Low. | Div. yld. pct. | Description. div. rate. $= | Bid. | Asked. | Sales. | High. | Low. | Close

CHICAGO STOCKS SUBMERGED IN LATE SELLING

U.S. Steel Decline Starts Storm of Liquidation.

BY THOMAS FURLONG.

The break in U. S. steel on the big board started a storm of frenzied selling in the last half hour of trading on the Chicago exchange yesterday. By the end of the session the early gains had been transformed into losses and shares of all kinds and descriptions were being quoted at prices below the previous day's close.

The ease with which the bear crowd pushed the steel stock around destroyed the confidence of traders who were looking for a continuation of the advance. As a result stocks were dumped right and left, with commission house selling following in the wake of the professional liquidation.

Typical of Trend.

The action of Insull Utility yesterday was typical of the day's trend. The stocks sold up to a high above 34 during the morning and was selling above its previous close in the early afternoon. When the selling broke loose the issue went reeling down to 31⅞, and closed only a notch above that price with a net loss of nearly 2 points.

The story was the same with the other active stocks. Cord, Borg-Warner and Bendix surrendered early gains to close the day with losses. It was these latter stocks, the motor accessory shares, which had given the best promise in the early session and up until 30 minutes before the gong it appeared that they would finish in a better price position.

The news of the day was mixed with the Pullman and Bethlehem earnings statements tipping the scales to the bear side. But even these reports were not unexpected and in some respects the Bethlehem dividend action was more favorable than had been anticipated.

Estimates Profit.

In a report made to the exchange yesterday the Lynch corporation estimates that net profit for the four months ended April 30 were in excess of dividend requirements. Requirements for the period amounted to $52,000. In the corresponding months last year the company earned $110,827.

The exchange announced yesterday that a membership has been sold for $13,100, which compares with $14,000 in the previous transaction. Stock sales on the exchange during April were 3,456,000 shares, as compared with 3,941,000 in the previous month, and 10,325,100 in the corresponding months last year.

United Gas Improvement Quarter Profit $9,484,888

New York, May 1.—(AP)—United Gas Improvement company reported for the first quarter this year a balance of earnings available for common stock of $9,484,888, or 41 cents a share, compared with 42 cents a share in the corresponding period last year. John E. Zimmerman, president, said that while electric revenue decreased $576,627, or 2.7 per cent, in the first quarter this year as compared with the 1930 period, reductions in rates applicable to the same period amounted to about $581,000. Gas revenues for the quarter increased $229,204, or 4.2 per cent, notwithstanding rate reductions totaling about $42,000.

U. S. Treasury Offering Is Heavily Oversubscribed

Washington, D. C., May 1.—(AP)—A 60 million dollar issue of ninety day treasury bills offered last Tuesday today was heavily oversubscribed. Acting Secretary Mills announced today that applications were received for $305,855,000 of bills and $60,100,000 were accepted. The average price was about 99.676. The average rate on a bank discount basis was about 1.29 per cent. The money will be used to meet government expenses.

Standard of New Jersey Pays Usual Extra Dividend

[Chicago Tribune Press Service.]

New York, May 1.—The board of Standard Oil Company of New Jersey decided today to continue the payment of the extra dividend of 25 cents in addition to the regular quarterly at the same amount. A cut in the quarterly rate from $1 to 75 cents a share on the common stock was voted by directors of Purity Bakeries corporation, placing it on a $3 basis.

CHICAGO BOARD OF TRADE STOCKS

	Sales.	High.	Low.	Close.	Prev. close.
Allied Mills	1,600	4⅝	4⅝	4⅝	4⅝
Arm Del pfd	100	45	45	45	40½
Arm Ill A	100	2½	2½	2½	2
Corn Prod	500	67⅝	65¼	65¼	67
Elec B & S	2,600	44¼	41½	41½	43⅝
Major Cor S	50	5½	5½	5½	5½
M Cor of C	100	2¼	2¼	2¼	2
Nat Ind S A	50	5½	5½	5½	5½
No Am T S	500	5⅝	5⅝	5⅝	5⅝
Penur Cor	300	5⅛	5⅛	5⅛	5⅝
Sel Am Sh	250	5⅛	5	5⅛	5⅛
Stan O Ind	1,800	27½	26	26⅝	26
Studebaker	100	20⅛	20⅛	20⅛	20⅝
Super Cor A	100	6⅛	6⅛	6⅛	6⅛
Wrigley	100	71⅛	71⅛	71⅛	68⅝
BONDS.					
Ch B of T	$700	75	75	75	75

Total sales, 8,189 shares.

INVESTMENT TRUSTS

Quoted by Smith, Burris & Co.:

	Bid.	Ask.
ABC ser D.	5⅛	5⅝
Do E	7⅛	7½
All Am.	7⅛	8⅛
AmCompTr.	6⅝	6⅝
AmInvTr.	4⅝	5⅝
Basic Ind.	5⅝	6⅛
BritTypeInv	4⅝	5⅝
Collateral	6⅝	7⅝
CorpTrSh.	5¼	5⅝
Commwith.	6⅝	7⅛
CumulatveT	6⅝	7
Div Tr A.	15⅝	16⅝
Do B	13	13⅝
Do C	5⅝	5⅝
First Inv T.	12	14
Five Year.	6⅝	7⅛
Fixd Tr A.	13⅝	....
Do B	11⅝	....
FixdTrOil.	4⅛	5
FundsITr A	6⅛	7
Do B	6⅝	7⅝
IncorInvTr.	32⅝	34⅝
Leaders A.	7⅛	....
Do B	5⅛	5⅝
Do C	4⅝	5⅝
Low Priced.	6⅝	6⅝
Major Corp.	4⅝	5⅝
Mass Inv.	29⅝	31⅝
Nat Ind.	5⅛	6⅝
Nat Trust.	10⅛	10⅝
NatUnitsAm	4⅝	4⅝
Nat Wide S.	6	6½
N Am Tr.	5⅛	5½
Pow & Rail.	8⅝	9⅝
Fell'ce Int.	30	32
Representv.	13⅛	14¼
*Repub Tr.	6⅛	6⅝
Sel Am.	4⅝	5⅝
Sel Income.	6⅝	6⅝
ShortTerTr.	2⅝	3
SpencerTek.	22⅝	23¼
StandAmTr.	6⅛	6⅝
SuperCor A.	6⅛	6⅝
Do B	5⅛	6¼
Do C	9⅛	10⅝
Do D	9⅝	9⅝
Tr of Am.	5⅛	6⅝
Tr S O A.	5⅝	....
Do B	5⅝	5⅝
TrShrsv C.	3⅝	4
Do D	3⅝	3⅝
TwoYrTr A.	20⅝	21⅝
Do B	4	4⅝
UnitSerT A.	5	5⅝
Do B	4⅝	5
Do C	5⅝	6
USELP A.	29⅛	31⅛
Do B	6⅝	7⅝
Universal.	5⅛	5⅝
UtilPubSer.	12⅛	13⅛
U S A	6⅝	....
Do C	11	12⅛
Do H	4⅝	....
Do F	9	9½
Do Y	5⅛	6⅝
Wall St.	5	6

*Ex dividend.

NEW YORK CURB TRANSACTIONS

Friday, May 1, 1931.
Shares sold today .... 480,000 Total sales 1931 to date........47,394,900
Year ago ....1,686,900 Total sales 1930 to date........96,689,400

Description—	Sales.	High.	Low.	Close.	Net chge.
A					
Aero Underw	100	10	10	10	....
Affiliated Pr.	1,000	19⅝	19¼	19¼	....
Agfa Ansco	300	13½	13¼	13¼	− ⅝
AlaPw 6% pf	100	102	101⅞	102	+ ¼
Allied Mills	200	4⅞	4⅝	4⅞	+ ¼
Alum Co Am	725	158	149½	149½	− 5½
Do pfd	100	108⅝	108⅝	108⅝	+ ¼
Am Aust Car	1,000	⅝	⅝	⅝	....
Am Br Bov B	200	3¼	3¼	3¼	+ ⅛
Am Cap B.	100	5	5	5	....
Am Cigar	25	78	78	78	− 3
AmCitP & LA	100	34¼	34¼	34¼	− ⅝
Do B	900	7⅛	6⅞	6⅞	− ⅝
AmComPow A	3,800	13⅝	13	13¼	+ ⅝
Do B	100	23½	23½	23½	+ 3½
Am Cyan B.	4,900	8⅛	7⅞	7⅞	+ ⅝
Am Dept Str.	300	2	1⅝	2	+ ⅛
Do 1st pfd.	50	15	14⅞	15	....
Am Equities.	400	4½	4½	4½	+ ½
Am Inv war.	300	1½	1½	1½	+ ⅛
AmFgnPow w	8,200	19⅝	17⅝	17⅝	− 1⅛
Am Founders.	100	3⅛	3⅛	3⅛	− ⅛
Am Gas & El	2,700	65½	64	64	− 2
Am Lt & Trac	700	42½	41¼	42¼	+ 2½
Am Maracaibo	1,300	⅝	⅝	⅝	....
AmStaPuSe A	500	11¼	11	11¼	+ ¼
Am Sup Pow.	18,300	13⅛	12⅛	12⅛	− ⅝
Do 1st pfd.	600	92½	92¼	92¼	− ¼
Do pfd	400	85⅝	85½	85½	....
Am Transform	25	5	5	5	....
AmUt&GB ctf	900	3⅛	3	3⅛	+ ⅛
Am Yvette	2,500	3⅝	3⅜	3⅜	+ ⅛
AngloChCo Nit	100	9⅝	9⅝	9⅝	+ 1⅛
Appala Gas	1,200	5	4⅝	4⅝	− ¼
ArcturusRa T	200	6¼	6¼	6¼	+ ⅝
Ark Nat Gas.	1,600	4⅝	4⅝	4⅝	+ ⅛
Do A	3,100	5	4⅝	4½	− ⅛
ArkP&L7% p	400	106½	106½	106½	....
AssoG& E A.	8,900	19⅝	18⅝	19¼	+ ¼
Do 5% pfd	40	79	75	75	− 5
Do wars	100	⅛	⅛	⅛	....
Do deb rts.	600	3	2⅞	2⅞	+ ⅛
Do all ctf cv	800	20⅝	20⅝	20⅝	− 1
Do allot ctfs	50	83	83	83	+ ½
Asso El Ind lt	100	4⅛	4⅛	4⅛	− ⅛
Atlas Plywood	200	8⅛	8⅛	8⅛	− ⅝
Atlas Util	1,400	5⅝	5½	5½	....
Atl Co & Fish	200	3⅝	3½	3⅝	+ ⅝
Atl Lobos	100	⅛	⅛	⅛	− ⅛
AutoVotM vtc	500	8⅛	8	8	− ⅛
B					
Bell Tel Penn	100	117	117	117	+ 2
Ben Ind Loan	100	14⅞	14⅞	14⅞	....
BigelowSa Inc	100	26	25½	25½	....
Blue Ridge Co	400	4⅛	4	4	+ ⅛
Do cvt pfd.	500	35	34⅞	34⅞	− ⅛
BowerRol Bea	100	13⅝	13⅝	13⅝	− ⅛
BrasTr & Lgt	500	18⅝	18¼	18¼	− ⅝
Buckeye P L.	100	47	47	47	....
BuffNi&EP pf	300	26½	26½	26½	....
Do cv 1stpfd	200	102	102	102	....
BunkHill & S	50	45	45	45	....
Bucyrus Moni.	100	21⅝	21⅝	21⅝	....
C					
Cable Radio	100	1⅝	1⅝	1⅝	....
CanMarc Wire	1,200	2⅝	2½	2⅝	+ ⅛
CaribSyn new	400	1⅝	1¼	1¼	+ ⅛
CaroP&L6% p	10	103	103	103	....
Cent H G & E	300	21	21	21	....
Centrifugal P.	200	6½	6½	6½	+ ½
Cent Sts Elec	6,800	9⅛	8⅞	9⅛	− ⅛
CentPubSer A	2,700	15⅝	14¼	14⅝	....
Do 7% pfd.	25	75	75	75	....
ChathPhe Alli	600	14½	13⅞	14	− ½
Cleve El Ill.	200	48⅛	48⅛	48⅛	+ ⅛
Chesebro Mfg	100	120	120	120	− ⅛
Chain Sts Dev	500	3⅝	3½	3⅝	....
Cities Serv	46,800	15⅝	14⅞	14⅞	− ⅝
Do pfd	300	80½	80¼	80½	− ⅛
ClaudNeon cts	1,000	5⅛	5	5⅛	+ ⅛
Colon Oil	200	1⅝	1¼	1¼	+ ⅛
ColtPat Firea.	100	16⅞	16⅞	16⅞	+ ⅛
Col Oil & Gas	400	3½	3½	3½	+ ⅛
Com&Sou war	4,100	1⅛	1⅛	1⅛	− ⅛
Comstock Tun	900	⅛	⅛	⅛	....
Com Wat Serv	1,700	10⅝	10¼	10⅝	+ ⅛
Cons Aircraft.	700	4⅝	4	4⅝	+ ⅝
Cons Cop Min	500	2½	2½	2½	+ ⅛
Cons Dai Pro	2,400	8⅝	8	8	− ⅛
ConsG & EBal	200	87⅞	87⅞	87⅞	+ 1⅛
ConsG& E pfd	25	101¼	101½	101½	− ⅛
Contin Chgo.	300	6¼	6	6¼	+ ⅛
ContShrs cv pf	25	31½	31½	31½	− 1
Copper Bes pf	100	26	26	26	....
Cord Corp	24,000	12⅛	10⅝	10⅝	− ⅝
Creole Synd	300	2⅝	2⅛	2⅝	....
Crocker & Wh	600	11⅝	10⅝	10⅝	− ⅛
Crown Cent	200	⅝	⅝	⅝	....
Cuneo Press	100	31¼	31¼	31¼	+ ⅛
D					
Dayton Air	300	1	⅝	1	....
Deer & Co	1,100	28	24½	24½	− ⅝
De Forest Ra	4,300	5¼	4⅝	4⅝	− ½
Derby Oil	300	3	3	3	....
Det Aircraft.	600	2⅝	2¼	2⅝	+ ¼
Doug Aircraft.	300	19⅝	18⅝	18⅝	+ ⅝
Dresser Mfg B.	200	20⅝	20⅝	20⅛	− ⅛
Dubilier Cndsr	400	5	5	5	+ 1
Duke Power.	50	119¾	119	119	− 2
Duquesne Gas.	1,400	3	2⅝	3	+ ¼
Durant Motors	900	2¼	2	2	....
E					
Eagle Pch Ltd	200	4⅝	4⅝	4⅝	....
E Gas & Fuel.	100	19⅝	19⅝	19⅝	+ ⅛
E Sts Pow B.	800	16¼	14⅝	14½	− 1
East Util A.	1,500	3½	3⅛	3½	+ ⅝
Eisler Elec	300	4	4	4	....
El Bd & Sh.	70,300	44⅛	41½	41¼	− 2
Do cv pfd.	400	91	91	91	....
El Pow Assn	2,400	15	14¼	14½	− ½
Do A	1,000	14¼	14⅛	14⅛	− ⅝
E P & L op w	2,600	25	22	22	− 1½
Elect Prod	300	5¼	5¼	5¼	....
El Shrhldr	100	12½	12½	12½	+ ½
Emp Corp	1,700	1⅝	1¼	1⅝	+ ⅛
Empire Stl	100	1	1	1	....
Emp Pub S A	100	2¼	2¼	2¼	− ⅝
Eur El db rts	200	2½	2⅝	2½	+ 1¼
Evans Wal Ld	100	1½	1½	1½	− ¼
F					
Fairchild Avia	200	4	3¼	4	+ ⅝
Federal Cap.	100	2½	2½	2½	− ½
Fiat Corp	600	11¼	11	11	....
Flintkoke Co.	200	7½	7	7¼	+ ½
FP&L 7% pfd.	200	100	100	100	+ 1
Fd Mot Can A	2,100	20	19	19	− ⅝
Fd Mot Fr.	100	8½	8½	8½	....
Ford Mot Ltd.	4,500	13⅛	13	13	− ⅛
Do new	300	13	13	13	− ½
Fmst Dy Prod	100	⅛	⅛	⅛	+ ⅛
Fmst Fabrics.	100	1½	1½	1½	+ ½
Fox Thea A.	600	3⅝	3½	3½	− ⅝
G					
Gen Avin	200	7⅝	7¼	7¼	+ ⅛
Gen Empire	400	17	16⅞	16⅞	....
Gen Frprfg	100	22½	22½	22½	....
GG&E6%cvpB	50	63¼	63¼	63¼	− 1⅛
GTheEqcv pfd	8,000	9¼	8½	8¼	− ⅛
Gen Pet Corp.	300	18¼	18	18	+ ⅝
Glen Alden C.	800	35⅝	35	35	....
Globe Und	100	8	8	8	− ¼
Cldn Cen Mns	500	1	1	1	− ⅛
Goldfield Cons.	1,000	[illegible]	[illegible]	[illegible]	....
Gldmn Sks Tr	5,100	7⅝	7⅝	7⅝	....
Gold Seal Elec	1,200	1⅛	1	1	− ¼
Greif Bros Inc	75	98	97	98	....
G A&P 1st pf	10	120	120	120	....
Do new	10	217	217	217	+ 1½
Gulf Oil Pa.	900	53⅝	51⅝	51⅝	− 2¼
H					
Ham Gas vtc.	400	4⅝	4⅝	4⅝	− ¼
Hap Candy Inc	500	1⅛	1⅛	1⅛	....
Hazeltine Corp	100	21	21	21	....
H Wlk G & W	1,000	6¼	6¼	6¼	+ ¼
Hires Co	100	29½	29½	29½	+ 1
Hollgr Gold M	200	8	8	8	− ⅛
Hud Bay M&S	600	4⅝	4⅝	4⅝	+ ⅛
Humb Oil & R	800	55	53⅛	53⅛	− 1⅝
Hydro El Sec.	100	20¼	20¼	20¼	− ¼
Hygrade Food.	100	4	4	4	....
I					
Imp Oil Can.	900	13	12½	13	+ ⅝
Ind T I Oil A	600	12⅝	12⅝	12⅝	....
Do B	300	12⅝	12⅝	12⅝	+ ⅝
Ind Fn ctfs pf	25	47½	47½	47½	− 2½
Ins Co N A.	600	57	55	55	− 1½
Insull Utilities	300	33	32¼	32¼	− 1⅛
Insur Sec	400	7¼	7	7¼	+ ⅛
Intercon Pet	700	[illegible]	[illegible]	½	....
Int Hold & In.	200	1⅝	1⅝	1⅝	....
Inter Petrol	4,300	12½	11⅝	11⅝	− ¼
Int Sup Pow.	100	21	21	21	+ ⅝
Int Util B.	2,100	7⅝	7	7	....
IntStEq cv pfd	100	28⅝	28⅝	28⅝	....
Irv Air Chute.	200	10	10	10	+ ½
Ital Superpow	700	4	3⅝	3⅝	− ⅛
Do deb rts.	500	1⅝	1½	1½	+ ¼
K					
Knot Corp	200	10¼	10¼	10¼	+ ⅝
Kopre G&S pf	350	100	100	100	− 2
L					
Lfct R Co new	100	20	20	20	....
Leh Coal Nav	175	22⅝	22½	22½	− ⅛
Lily Cup	100	21	21	21	+ ⅛
Lion Oil	100	4½	4½	4½	....
Lone Star Gas	450	17	16⅞	16⅞	....
Louisiana L&B	300	1	1	1	+ ⅛
M					
Magdna Synd.	400	⅝	[illegible]	[illegible]	....
Marconi Int M	600	7⅝	7⅝	7⅝	− ⅝
MassUtil Asso	100	4½	4½	4½	+ ⅛
Mavis Bott Co	200	3⅝	3⅝	3⅝	....
Mayfr Asso.	100	40	40	40	− 2
Mesta & M.	200	31½	31½	31¼	+ ⅛
M Jhnsn & Co	100	94	91⅝	91⅝	− 2⅝
Memphis N G	300	10	9½	10	+ 1
Mesabi Iron.	100	1	1	1	....
Metal Min	100	1⅝	1⅝	1⅝	....
Mex Ohio	100	4⅛	3½	3½	− ⅝
Mid West Util	4,100	19⅝	18⅝	18⅝	− ⅝
Mid State	100	17	17	17	....
Mo K Pipe L	200	7⅛	6⅝	6⅝	+ ⅛
Do vtc B.	300	⅝	⅝	⅝	....
Montcatini rts	100	⅛	⅛	⅛	....
Mk Judson Co	200	4½	4	4⅛	+ ⅛
Mountain Prod	200	4	4	4	+ ⅛
N					
Nat Bond Shr	200	34½	34	34½	+ ⅛
Nat Cntnr pfd	200	17	16⅞	17	....
Nat Fam Str.	100	3⅝	3⅝	3⅝	....
Nat Fuel & G	400	20⅛	19⅝	19⅝	− ⅛
Natl Investors	700	4⅝	4½	4⅝	....
Nat P&L6%pf	100	101⅛	101⅛	101⅛	− ⅛
N Sh Tm Sec	1,400	18⅛	18⅛	18⅛	....
N Sug Rf nw	100	30	30	30	+ 1
New Bradford	200	1⅛	1⅛	1⅛	....
NewEngPw pf	80	82½	82¼	82¼	− ⅝
N Haven Clock	100	5⅛	5⅛	5⅛	....
Niag Shs M-D	300	8⅛	7⅞	7⅞	....
N Y Stm Crp	100	70	70	70	....
NYTel 6½%pf	100	116	115⅞	116	+ ¼
Niag Hud Pow	2,500	11⅛	10⅝	10⅝	+ ⅛
Do A war.	800	2⅝	2½	2½	+ ⅛
Do B war.	100	5⅜	5⅜	5⅜	+ ⅛
Niles Bm Pond	100	17½	17½	17½	....
Nipissing Min	200	1¼	1¼	1¼	....
Noma Elec	150	5	5	5	....
N Am Av war	200	1½	1½	1½	+ ¼
Nordon Corp.	100	[illegible]	[illegible]	[illegible]	....
No Eur Oil Cp	100	1½	1⅜	1⅜	....
No West Eng.	250	13	13	13	− ⅛
Nor St Pw 6%	400	97½	97½	97½	− ⅛
Novadel Agene	300	45⅛	45⅛	45⅛	− ⅛
O					
Ohio Copper.	200	⅝	⅛	½	....
Ovington Br.	100	1⅛	1⅛	1⅛	− ⅛
Outboard B.	50	2⅛	2⅛	2⅛	....
P					
Pac G&E 1 pf	300	27⅝	27⅝	27⅝	+ ⅛
Pac Pub Ser.	400	22⅝	22	22⅝	+ 1⅛
Pac West Oil.	100	5⅛	5⅛	5⅛	− ⅛
Pandem Oil.	75	[illegible]	⅝	⅝	....
Paramnt Cab.	400	3⅛	3⅛	3⅛	+ ⅝
Parker Rust.	1,200	100	92	92	− 7½
Penn G & E A	100	11	11	11	....
PaP&L 7%pfd	200	110¼	110¼	110¼	....
Penn Rd Crp.	3,500	5⅛	5⅛	5⅛	− ½
Penn Wtr&Pw	700	60¼	60¼	60¼	− 1⅛
Perryman Elec	100	2	2	2	− ¼
Peo Lt Pw A	100	19	18¼	18¼	− 1
Philip Morris	100	[illegible]	[illegible]	[illegible]	....
Phnx Sec Crp	600	1½	1½	1½	+ ½
Do pfd	400	24½	24¼	24½	+ ⅝
Pilot Radio.	4,400	21⅛	19⅝	19⅝	− 1⅛
Pines Winter.	100	18½	18½	18½	....
Pitney B new	100	8⅛	8	8	− ½
Pitts L ErieRy	75	95	95	95	− ¼
Plymouth Oil.	100	10¼	10¼	10¼	− ¼
Polymet Mfg.	300	3	3	3	....
Premier Gold.	100	[illegible]	⅝	⅝	....
Proders Corp.	200	1½	1½	1½	− ½
Prudtl Invest.	300	10½	10⅝	10⅝	....
Pb Ut Hld x w	300	4⅝	4½	4½	− ¼
Do war	100	⅛	⅝	⅛	+ ⅛
Pug Sd P&L pf	400	99	99	99	....
Pure Oil 6%pf	150	69	69	69	− ⅝
R					
Radio Pr Corp	300	1¼	1¼	1¼	− ⅝
Reybarn Co n	700	1½	1½	1½	+ ⅛
Reiter Foster.	300	1¼	1¼	1¼	....
Rel Int Crp B	100	1	1	1	....
Richm R cv pf	400	2½	2½	2½	....
Resvelt Field.	200	2	2	2	....
Rossia Int	50	3½	3½	3½	....
S					
St Anth Gold	100	[illegible]	[illegible]	[illegible]	....
St Regis Ppr.	3,300	15¼	14⅛	14⅛	− ⅝
Saxet Co	700	11¼	10⅝	10⅝	− ½
Salt Crk Prd.	100	5¼	5¼	5¼	+ ⅛
Schulte Unit.	400	⅛	⅛	⅛	....
Seaboard Util.	100	3⅝	3⅝	3⅝	+ ¼
Sgl Lk & Hdwe	200	5⅝	5⅝	5⅝	− ¼
Seiberling Rbr	700	6½	6½	6½	+ ¼
Selectd Indust	10	3⅝	3⅝	3⅝	+ ⅝
Do 1st pfd.	200	59	55	55¼	− ⅝
Stry Saf Cntrl	300	1¼	1¼	1¼	− ⅛
Shenandh Corp	500	5½	5½	5½	....
Do cv pr.	400	34½	33	33	− 1⅛
Singer Mf ltd	100	3⅝	3⅝	3⅝	+ ⅛
Sisto Finance.	100	10½	10½	10½	....
Smith A O.	50	136⅝	136⅝	136⅝	+ 1⅛
S Cal Ed A pf	20	30	30	30	....
Do C pfd.	75	26⅝	26⅝	26⅝	+ ⅛
So Penn Oil.	300	14¼	14¼	14¼	....
South Corp	200	3	3	3	− ½
So Nat Gas.	1,800	7½	5	6⅝	− ⅝
Sthn Pipe L.	1,700	15	15	15	+ ⅛
Sthld Royalty	400	4⅝	4½	4½	....
Sthwest Dairys	100	2	2	2	....
Stand Motors.	150	½	½	½	....
Std Oil Ind.	5,300	28	26	26½	− ½
Do Ky	600	19⅝	18⅝	19	+ ⅝
Do Neb	100	25	25	25	+ 1
Do Ohio	50	52¼	52	52¼	+ 1¼
Do Ohio pfd	75	105¼	105¼	105¼	− ⅛
Stein Cosmtics	400	6⅝	6⅝	6⅝	− ⅛
Stutz MCarAm	300	23⅝	22½	23¼	− ⅝
Sunray Oil.	400	2½	2½	2½	....
Swift Intl	100	37	37	37	....
Syr WshMch B	100	5	5	5	+ ⅛
T					
Taggart Corp.	100	10	10	10	− ½
Tenn El P Co	25	109½	109½	109½	....
Technicir Inc.	300	8⅝	8	8	− 1
Tk Hghes Gld	400	8¼	8	8¼	− ⅛
Texon Oil & Ld	100	9¼	9¼	9¼	+ ¼
T Haute IndCo	150	8⅛	8⅛	8⅛	....
Todd Shipyds.	200	47	47	47	....
Tr Air Trans	300	7⅛	7⅛	7⅛	− ⅛
Tr Lux D Pic	100	8⅛	8	8	− ½
Tri Con C ws	400	5⅝	5	5	+ ⅛
Tubize Art S	400	6⅝	6⅝	6⅝	+ ⅛
U					
Unger F Cord	200	28⅝	28⅛	28⅝	− ⅝
Union Oil As	300	16⅛	15	15	− ⅝
Uni Corp ws	4,000	9⅝	9⅛	9⅛	− ⅝
Uni Founders	8,700	7⅛	6½	6⅝	− ⅛
United Gas	12,200	7⅝	7⅛	7⅛	− ⅝
Do pfd	400	87⅝	87⅛	87⅛	+ ⅛
Do wars	400	2⅝	2⅝	2⅝	....
U S El P w w	300	5⅛	4⅝	4⅝	− ⅝
Uni El S rts.	50	[illegible]	[illegible]	[illegible]	....
Uni Lt & P A	....	24⅛	23	23	− ⅝
Do cvt pfd	100	95⅝	95⅛	95⅝	− ⅝
Uni Wallpaper	100	2	2	2	....
U S D Pr B.	200	12	12	12	+ ⅛
US Int S I pf	100	41	41	41	....
US Int Sec	900	1½	1½	1½	....
US Lines	100	3½	3½	3½	+ ⅛
Uni Verde Ext	200	8⅛	8⅛	8⅛	+ ⅛
Util Equity	175	6	6	6	+ ⅛
Do pfd	500	76⅛	76⅛	76⅛	− ⅛
Util Ind	300	6⅛	6⅛	6⅛	− ⅛
Do pfd	100	17	17	17	+ ⅛
Util Pow	5,900	8⅛	7⅝	7⅝	− ⅛
Do ctfs	200	22½	22½	22½	+ 2½
V					
Vacuum Oil	2,700	43½	41¼	41½	− 1½
Van C Pack.	400	4⅛	4⅛	4⅛	+ ⅝
Vick Finance	300	6⅛	6⅛	6⅛	....
W					
Waitt & Bd A	200	18⅛	18⅛	18⅛	....
Walgreen C	300	19½	18⅝	18⅝	− ⅝
Wend Cop M	200	⅛	⅛	⅛	....
West Mass	100	56	55½	56	....
Willow Cafe	100	5	5	5	+ 1
Do pfd	400	24⅛	23⅛	23⅛	− 1⅛
Z					
Zonite Prod	2,600	13⅝	12⅛	12⅝	− 1

*Ex dividend. †Ex rights.

DOMESTIC BONDS.

No. thous.		High.	Low.	Close.	Net chge.
4	Ala Pw 5s '56	103¼	103	103¼	+ ⅛
25	do 4½s '67	97½	97¼	97¼	− ⅛
25	do new 4½s '67	97⅝	97¼	97⅝	+ ½
2	do 5s '68	103⅜	103⅜	103⅜	....
6	Alum Cor 5s '52	104⅛	104⅛	104⅛	....
5	Alum ltd 5s '48	100⅛	100⅛	100⅛	....
5	Am C Pw 6s '40	71	71	71	− ½
18	Am G&E 5s '28	99⅝	99⅝	99⅝	+ ⅛
14	Am P&L 6s2016	106⅝	106⅝	106⅝	+ ¼
3	Am R Mil 5s '48	86	85⅛	85⅛	+ ⅛
7	do 4½s '33	97⅝	97⅝	97⅝	+ ⅛
15	Am Seat 6s '36	63⅛	62⅛	62⅛	....
5	Appal Gas 6s '45	63⅛	62⅛	62⅛	− 1
27	do 6s B '45	54	52⅛	52⅛	− 1⅛
4	Appal Pw 5s '56	103¼	103¼	103¼	+ ⅛
13	Ark P&L 5s '56	100	99⅜	100	....
48	Asso El 4½s '53	91⅝	91	91⅛	....
10	As Ray 5s '58	55⅝	55⅝	55⅝	− 1⅝
2	As G&El 5½s '77	82½	82½	82½	....
8	do 5½s '38	70½	69	70½	+ 1
23	do 5s '68	71	69½	71	+ 1
22	do 5s '50	74	72½	74	+ 1
16	do 4½s '48 x w	70½	69½	70½	+ ⅝
28	do 4½s '49	70	68½	70	+ 1½
5	As T Ut 5½s '44	85½	84⅛	85	+ ⅝
1	As T&T 5½s '55	86½	85½	86½	− ⅛
5	BeaOil 6s '36w w	98⅛	98⅛	98⅛	....
1	BeneIndL 6s '46	98⅛	98⅛	98⅛	....
1	BellTCan 5sA '55	105½	105½	105½	....
11	do 5s '55 B	106½	106	106½	+ ⅝
15	Bos&Me 4½s '61	94½	94⅛	94½	+ ⅛
5	Bir El 4½s '68	94⅛	94⅛	94⅛	− 3
5	Can Cem 5½s '47	100	100	100	....
17	C N Ry 4½s '56	100¼	100	100	− ¼
8	do 7s '56	110	109½	110	+ ⅛
4	Cau Adm 5s '53	86½	83⅝	83⅝	− ⅝
20	CarP&L 5s '56	103⅝	103⅝	103⅝	....
17	CentPS 5½s '49	76	75⅛	76	....
24	Cat Tract 5s '35	98⅛	98	98⅛	....
10	CentIllG&E 5s '51	95⅝	95⅛	95½	+ ½
12	Cent St El 5s '48	63	62	62½	+ ½
23	do 5½s '54	66½	65½	66½	+ 1
6	Cent P&L 5s '56	95	94½	94½	+ ⅝
7	CentStP&P5½s '53	76	75½	75½	− ⅛
9	ChiDEl 4½s '70A	92	91⅝	92	+ ⅝
4	do 5½s '35	102½	102½	102½	− ⅛
5	CIIPS 4½s F '67	93⅛	92⅛	93⅛	....
1	CinStCar 6s '55	90½	90½	90½	....
604	Cities Serv 5s '50	72⅛	71⅛	71¼	− 1⅛
10	do 5s '66	69⅝	69½	69⅝	+ ½
9	Cit S Gas 5½s '42	73	72½	72½	− ⅝
2	Cit S G P 6s '43	84½	84½	84½	....
10	Cit Ser P 5½s '57	79½	78½	78⅝	+ ⅝
2	ClElIll 5s '39	108	108	108	....
1	Comw Ed 4½s '47	103½	103½	103½	....
67	do 4½s '60	102	101⅝	102	+ ⅝
1	CGasUt 6½s '43	70	70	70	....
27	ConsP 4½s '58	103½	103	103¼	+ ⅝
2	Cons P 6½s '36	97⅝	97⅝	97⅝	....
26	Cont G&E 5s '58	84	83⅝	84	+ ⅝
5	Cont Oil 5½s '37	92⅝	92⅝	92⅝	....
1	Crane Co 5s '40	102⅝	102⅝	102⅝	+ ½
1	CrucibleStl 5s '40	99	99	99	+ 1
5	Cudahy P 5½s '37	99⅝	99⅝	99⅝	+ ¼
2	Del El P 5½s '59	94½	94½	94½	....
2	Det C G 6s '47	107	107	107	+ ⅝
3	EDisEl 5s '42	93½	93¼	93¼	....
11	East Ut 5s '54	63¼	61⅝	62¼	....
10	Ed El Ill 5s '33	103¼	103¼	103¼	....
13	El Pw L 5s2030	87½	87⅛	87⅛	+ ⅛
11	EmO&R 5½s '42	71⅝	71⅛	71⅛	− ⅛
3	Fairb M 5s '42	96⅝	96⅝	96⅝	....
6	FedWSer 5½s '54	74	73	74	+ 1½
6	Fla P&Lt 5s '54	88⅛	88⅛	88⅛	− ½
12	GetineauP 5s '56	90	89⅝	90	+ ⅝
3	do 6s '41	87	87	87	+ 1⅝
22	Gesfugrel 6s '53	86⅝	86⅝	86⅝	+ ⅛
8	Gen Ray 6sA '48	51	50	50	− 1
4	Gen R E 5s '53	99⅝	99⅝	99⅝	....
34	Gil S R 5s '40	94	94	94	....
5	Glid Co 5½s '35	90	90	90	....
24	Ga Pw 5s '67	101½	101	101¼	+ ½
7	Gobel 6½sA '35	70	69⅝	70	....
6	Gr Trunk6½s '36	108½	108⅝	108⅝	....
2	Gu Oil Pa 5s '47	101	101	101	+ ⅛
4	do 5s '37	101⅝	101⅝	101⅝	....
6	GulfStUt 5s '56	100⅝	100	100⅝	....
7	Hood Rub 7s '36	73½	72	73½	+ ⅛
9	Ill P&L 5½s '57	93⅝	92⅝	93⅝	+ ⅝
6	do 5s C '56	96⅝	96⅝	96⅝	− ⅛
1	do 5½s '54	102½	102½	102½	....
3	do 6s A '53	104⅛	104⅛	104⅛	+ 2
5	Indpls P&L 5s '57	102⅛	101⅝	102⅛	+ ⅛
47	Insull Ut 6s '40	83	82½	82½	+ ⅛
2	Int Pw 6s '48	51	51	51	....
5	Int S Cor 5s '47	76	76	76	....
5	Inters P 6s '52	75	74	74	....
1	Int Pw 5s '57	93⅛	93⅛	93⅛	− ⅛
1	Inv Co 5s '47	75	75	75	....
2	Inter Salt 5s '51	84½	83⅝	84¼	....
4	Ia-N L&P 5s '57	95	94½	95	+ 1
2	do 5s B '61	93⅝	93⅝	93⅝	− 1⅛
3	Jer Cen 5sA '47	104	103½	103½	....
6	do 5s B '47	101⅛	101⅛	101⅛	....
4	Kas G El 6s '80	108⅛	108⅛	108⅛	....
2	Kas Pw 5sA '47	98	98	98	....
3	KopG&C 5½s '50	103¼	103¼	103¼	....
4	Lacl Gas 5½s '35	101	101	101	....
1	Leh Pw 6sA2026	104⅛	104⅛	104⅛	....
2	LMcN&L 5s '42	94½	94⅛	94⅛	− ⅛
3	L Isl Lt 6s '45	104⅛	104⅛	104⅛	....
10	Lou P&L 5s '57	101⅝	101	101	....
6	Mass Gas 5½s '46	106	105½	106	....
9	do 5s '55	101	100⅝	101	....
9	Mich As T 5s '61	94	94	94	....
16	Midw Ut 5s '34	96⅝	95⅝	96⅝	+ ⅝
1	MinnL&P 4½s '78	95⅛	95⅛	95⅛	+ ⅛
11	MinnG&L 4½s '78	93½	93½	93½	....
19	MissP&L 5s '57	95⅝	95⅝	95⅝	....
1	MVRF 6s '44w w	99⅝	99⅝	99⅝	....
1	Miss Riv 5s '51	104⅛	104⅛	104⅛	....
6	Mil El L 5s '71	102⅛	102⅛	102½	....
63	Natl Sts 5s '56	98⅛	98⅛	98⅛	− ⅛
2	NatlP&L 6s2026	103⅝	103⅝	103⅝	....
13	do 5s B 2030	89⅛	88⅛	89	....
4	Natl P Ser 5s '78	70	69⅝	70	+ ½
5	Nev Cal El 5s '56	91⅝	90⅝	91⅝	+ 1
18	NEngG&E 5s '48	92⅝	91⅝	92⅝	+ 1
6	do 5s '47	89	89	89	....
122	do 5s '50	90⅝	89⅝	90⅛	+ ⅛
77	NY P&L 4½s '67	98⅛	98	98⅛	+ ⅛
2	Niag Fls P 6s '50	106½	106½	106½	− ⅛
1	N Ind Pb S 5s '66	103⅛	103⅛	103⅛	− ⅛
10	do 4½s E '70	96⅛	96	96	−
13	do 5s D '67	103	103	103	....
5	NOhoP&L5½s '51	103⅝	103⅝	103⅝	+ ⅛
1	NContUtA5½s '48	61	61	61	....
3	NOhioT&T 5s '56	100⅛	100⅛	100⅛	....
16	N Sta P 6½s '33	104	103⅝	103⅝	− ⅛
18	do 4½s '61	97⅛	97⅛	97⅛	....
1	N Tx Ut 7s '35xw	97½	97½	97½	− 2½
3	Ohio Edis 5s '60	103⅝	103⅝	103⅝	+ ⅝
1	Ohio P S 5s D '54	103½	103½	103½	....
6	Ohio Pow 5sB '52	103⅝	103⅝	103⅝	+ ⅛
9	do 4½s D '56	99⅝	99⅝	99⅝	....
8	Okla G&E 5s '50	103⅝	102⅝	103⅝	+ ⅛
6	PacG&E 4½s '57E	99⅝	99⅝	99⅝	....
5	do 6s B '41	112½	112½	112½	− ⅛
1	do 5½s C '52	106⅛	106⅛	106⅛	....
13	do 4½s F '60	99⅛	99	99⅛	− ⅛
6	Pac Inv 5s '48	70½	70½	70½	....
5	Pac P&L 5s '55	98⅛	98⅛	98⅛	....
9	Pac P S 5s '36	99	99	99	....
22	Pac W Oil 6½s '43	60	59	60	+ 1½
7	PennCL&P4½s '77	95⅛	94⅝	95⅛	+ ½
21	Penn O Edi 6s '50	103⅝	103⅝	103⅝	+ ⅛
2	do 5½s B '59	102½	102½	102½	− ⅛
429	Penn P&L 4½s '81	96⅝	96⅛	96⅝	+ ⅛
13	Penn Tel 5s '60	101⅞	101⅝	101⅝	+ ⅛
9	Peop L & P 5s '79	69	68	68⅝	− ⅛
9	Phil El 5½s '72	107	107	107	....
1	Pied H E 6½s '60	86¼	86¼	86¼	....
2	Pitts Cl Co 6s '49	92½	92½	92½	....
1	Potom Ed 5s '36	102⅝	102⅝	102⅝	+ ½
1	do 4½s F '61	96⅝	96⅝	96⅝	....
1	PwCorNY 5½s '47	95	95	95	....
10	PbSerNI 4½sF '81	97½	97⅛	97½	− ⅛
1	Pug Sd P 5½s '49	103½	103½	103½	....
5	do C 5s '50	99½	99⅝	99⅝	+ ⅛
5	Rel Mfg 5s '54	82	82	82	− ⅛
35	Roch Cent P 5s '53	74½	72½	74⅛	+ 1
8	St L Gs&Ck 6s '47	36⅛	36	36	....
1	SanAntPbS 5s '58	99⅝	99⅝	99⅝	....
14	Saxet 6s A '45	97⅝	97⅝	97⅝	− ½
2	Shawsheen 7s '31	101⅝	101⅝	101⅝	....
12	ShaW&P 4½s '67A	97	96⅝	96⅝	+ ⅛
1	do B 4½s '68	96½	96½	96½	+ ⅛
14	do D 4½s '70	96	95⅛	96	+ ⅝
4	Snid Pack 6s '32	42	41	42	....
6	SEP-L6s2025 ww	103½	103½	103½	+ ⅛
11	S Cal Edi 5s '44	104½	104	104½	+ ⅛
13	do 5s '51	105¼	105	105¼	+ ⅛
3	do 5s '54	105½	105½	105½	....
5	S Cal Gas 5s '37	94	94	94	....
2	S Nat Gas 6s '44	73⅝	72	72	....
3	S W Nat Gs 6s '44	45	45	45	....
2	S W G&El 5s '57	96	96	96	....
7	StandP&L 6s '57	97⅝	97¼	97¼	− ⅛
5	StandG&E 6s '35	101	101	101	+ ⅛
8	do 6s cv '35	101⅛	101⅛	101⅛	....
13	do 6s '51	100⅝	100⅛	100⅝	+ ⅝
20	do 6s '66	100⅝	99⅝	99⅝	− ⅛
2	Sup P Ill 4½s '68	90	90	90	− ⅛
5	do 4½s '70	90½	90½	90½	....
2	Sun Oil 5½s '39	100⅛	100⅛	100⅛	....
14	Swift Co 5s '40	101⅛	101⅛	101⅛	− ⅛
1	Tenn El P 5s '36	102⅝	102⅝	102⅝	− ⅛
6	Tern HE 6½sA '52	83⅛	82⅝	83⅛	+ 1⅛
30	Tex City Gs 5s '48	99⅛	99⅝	99⅛	− 2⅛
61	Tex P & L 5s '56	101⅝	101⅛	101⅝	+ ⅛
28	Tri Ut Cor 5s '79	43½	42	42½	−
1	Ulen & Co 6s '44	73	73	73	....
19	Un Gulf 5s '50	101⅝	101⅝	101⅝	+ ⅛
6	UnitL&P 6½s '74	100⅛	100	100	....
2	do 5½s '59	101½	101	101½	+ 1
7	do 6s '75	92⅝	92⅛	92⅛	− ⅛
9	Un L & Ry5½s '52	89	88⅝	89	− ⅛
4	do 5s '32	101	101	101	− ⅛
6	do 6s '52	103⅝	103½	103⅝	+ ⅛
7	U S Rub 6s '33	83	83	83	....
1	do 6½s '34	75	75	75	− 1
4	UtahP&L4½sA '44	96	95	96	− ⅛
5	VanCampPk6s '68	55	55	55	+ 2
15	Van Swer 6s '35	70⅝	70	70⅝	+ 1⅛
50	Vanadium 5s '41	93½	92½	92½	− 1⅛
2	VirgPSer5½sA '46	96½	96	96	− ⅛
9	Warren Bro 6s '41	93½	92⅛	93¼	− ⅝
5	WashWPw 5s '60	104½	104¼	104½	− ⅛
1	WebstrM 6½s '33	101⅝	101⅝	101⅝	....
5	WestTexUtil5s '57	88⅝	88⅛	88⅛	+ 1⅛

FOREIGN BONDS.

No. thous.		High.	Low.	Close.	Net chge.
1	AgMBk col 7s '46	67	67	67	− 3
6	BadConMu 7s '51	85	84	84	....
2	Bogota M B 7s '47	60	60	60	....
264	BuAirProv7½s '47	92⅝	87	88⅛	− 1⅛
11	do 7s '52	79½	79½	79½	+ 2⅛
2	CentBkGer 6s '51B	77	77	77	− 2⅛
17	ChileMtgBk 6s '31	96⅝	96⅝	96⅝	....
1	CtyHanovrG 7s '39	87	87	87	− 1⅛
7	ComPriBk 5½s '37	86	86	86	+ ⅛
5	Dansh con5½s '55	101½	101½	101½	+ ⅛
200	do 5s '53	98	98	98	+ ⅛
2	Dpt Cauca V7s '48	60	60	60	....
5	ErcoleMEl 6½s '53	74	74	74	− ⅝
6	Fin Ind Bk 7s '44	92	92	92	....
7	FinldRMBk 6s '61	82	82	82	....
10	Ger Con Mu7s '47	87⅝	87⅛	87⅛	− ⅛
3	do 6s '47	77⅝	77⅝	77⅝	+ ⅛
5	GuantWRR 6s '58	25	25	25	....
1	HambgEl 5½s '38	93⅛	93⅛	93⅛	− ⅛
100	Isarco H E 7s '52	85	85	85	− 4
2	Isotta Fr 7s wow	75	75	75	....
3	Ital Suppw 6s '63	68	68	68	+ ⅛
32	MnsfM&S7s '41xw	91⅝	88⅝	88⅝	− 1⅛
4	Medellin col 7s '51	72½	70½	72½	+ ⅛
5	Mendoza Pr 7½s '51	59	57	59	+ 4
2	NippnSlP 6½s '53	90½	90½	90½	− ⅛
7	Pruss El 6s '54	77	76½	76½	− ½
10	Rio Jan 6½s '59	35	35	35	+ 5½
5	RuhrGsCor6½s '53	81	81	81	....
9	RuhrHsng 6½s '58	77½	76½	76½	− ½
3	SaarBas con7s '35	100	100	100	+ ¼
30	SantiagoChil7s '49	77	76	77	....
2	Stinnes 7s '36xw	82	82	82	− ⅛
70	StinnsInd7s '46xw	75	74½	74½	+ ¼

MONEY AND EXCHANGE

Money in Chicago firm, 5@6 per cent on collateral, 4@5½ per cent over the counter; commercial paper, 2¾@3¼ per cent; bankers' acceptances, 1⅛@1⅝ per cent. Chicago clearings yesterday were $93,600,000, compared with $63,600,000 a week ago and $113,400,000 a year ago.

NEW YORK MONEY MARKET.

NEW YORK, May 1.—(AP)—Call money, steady; 1½ per cent all day. Time loans, steady; 60 days, 1¼@1⅝; 90 days, 2; 4 months, 2@2¼; 5-6 months, 2¼@2½ per cent. Prime commercial paper, 2¼@2½ per cent. Bankers' acceptances, unchanged. Bar silver, firmer, 28⅝c.

FOREIGN EXCHANGE.

Closing rates on foreign exchange in amounts of $25,000 and over between banks as quoted by the Continental Illinois Bank and Trust company, Chicago:

	May 1.	Apr. 30.	Wk. ago.	Yr. ago.
London—				
Cables	486.40	486.53	486.28	486.20
Checks	486.25	486.35	486.03	486.00
Paris—				
Cables	3.90[illegible]	3.91	3.91[illegible]	3.92[illegible]
Checks	3.90[illegible]	3.90[illegible]	3.91[illegible]	3.92[illegible]
The following quotations are for checks:				
Italy	5.23½	5.23⅝	5.23[illegible]	5.23[illegible]
Belgium	13.91	13.91	13.91	13.95½
Swiss	19.26	19.26½	19.27	19.38½
Holland	40.20½	40.21⅛	40.19	40.23⅛
Denmark	26.77¼	26.77½	26.77	26.76
Sweden	26.80	26.81	26.80	26.86
Norway	26.77¼	26.77½	26.77	26.75⅛
Spain	10.50	10.70	10.17	12.38
Germany	23.81⅛	23.81½	23.82	23.85⅛
Austria	14.13	14.13	14.12	14.10
Poland	11.25	11.25	11.25	11.22
Greece	1.30	1.30	1.30	1.29½
Rumania	.61	.61	.60⅛	.59⅛
Jugo-Sl	1.77¼	1.77¼	1.77	1.76⅝
Czecho-Sl	2.97[illegible]	2.97[illegible]	2.97	2.96⅝
Finland	2.52½	2.52½	2.52¼	2.51½
Canada	*.45	*.45	*.60	†2.00
Argentina	32.50	32.72	32.56	38.65
Hongkong	24.80	24.85	25.00	37.30
Shanghai	31.35	31.50	31.75	47.00
Japan	49.50	49.50	49.50	49.45
India	36.25	36.25	36.30	36.25
Chile	12.25	12.25	12.25	12.10
Bulgaria	.73	.73	.73	.73
Singapore	56.37	56.37	56.37	56.25
Hungary	17.54	17.54	17.54	17.49

*Per thousand discount. †Per thousand premium. All other quotations are values in American cents.

DIVIDENDS DECLARED

Stock, rate, period—	Payable.	Stock of record.
Amer Metal pfd, $1.50 Q	Jun 1	May 21
Bethlehem Steel, $1 Q	Aug 15	July 18
Do pfd., $1.75 Q	July 1	Jun 5
City Ice & Fuel, 90c Q	May 31	May 15
Gr Atl & Pac Tea, 1.50 Q	Jun 1	May 8
Loblaw Groc A, 20c Q	Jun 1	May 12
Do B 20c Q	Jun 1	May 12
Morse T Drill, 50c Q	May 15	Apr 30
McWilliams Dredge, 37½c Q	Jun 1	May 15
Nickel Plate, $1.50 Q	July 1	May 15
Do pfd, $1.50 Q	July 1	May 15
Stand Am Tr Sh, 22c S A	May 1	......
Stand Oil N J, 25c Q	Jun 15	May 16
Do 25c ex	Jun 15	May 16
Stand Oil N Y, 40c Q	Jun 15	May 8
Veeder-Root, 40c Q	May 15	May 1
Westn Con U A 32½ or 1-40 share A stk q	Jun 1	May 10

CHICAGO BANK STOCKS

	Bid.	Ask.		Bid.	Ask.
Central	190	193	Northern	422	427
Chgo Com.	48	49½	Peoples	320	325
Congress	85	95	Personal	186	191
Contl	329	333	Republic	45	46
First	432	435	Straus	175	185
Foreman	330	335	Terminal	33	38
Harris	440	460	Union	150	155
Natl Bldrs.	165	171			

POLITICS GETS BLAME FOR ILLS OF WORLD TRADE

Barnes Hits Interference by Governments.

Atlantic City, N. J., May 1.—(AP)—Julius H. Barnes, chairman of the board of the United States Chamber of Commerce, addressing the chamber's annual convention tonight, charged "political violation of business judgment" was the primary cause of world business depression.

"It was not lack of business leadership," he said, "but political violation of business judgment that wrecked the world by the simultaneous collapse of government injection into coffee and sugar and silk and rubber and nitrates and wheat and cotton.

"It was not judgment but political violation which lowered the buying power of great oriental countries by the dumping of India's reserves of silver as a commodity upon a world that for 2,000 years had looked upon it as a somewhat stable standard of value.

"It is not business judgment but political violation that today segregates 150,000,000 people behind the frontiers of Russian autocracy, suppressing the natural aspirations and ambitious energy of a vast population, confiscating the products of their labor without price, to pour them upon the markets of the world in destructive competition with free labor at higher standards."

Series of Resolutions.

The chamber in a series of resolutions today reaffirmed its position against government competition with business, commanded the appointment of the chamber's committee to study unemployment and business stabilization and asked removal of governmental restrictions on legitimate coöperative endeavors by private business, especially with reference to the anti-trust laws.

It also urged reduction of taxation and governmental expenditures; continuance of study of the silver problem by the international chamber of commerce; development of a merchant marine; motor bus regulation; uniformity of aviation laws; regulation of motor bus traffic in interstate competition; relief from international double taxation, and study of unfair government competition from abroad with congressional enactment of laws to prevent such competition.

Stone Gives Advice.

Advice to American business men not to criticize the federal farm board too strenuously without full information was given to the chamber by ames C. Stone, chairman of the board. He gave this counsel in remarks interpolated into his set address.

After Mr. Stone's address, Julius H. Barnes rose and pledged the support of the chamber to the farm board's activities "up to the point where those activities do not infringe" on the economic interests of private business. Mr. Barnes' statement was generally interpreted as meaning the chamber could not recognize the grain and cotton market activities of the farm board.

The board of directors of the chamber today elected the following officers for the ensuing year: President, Silas H. Strawn of Chicago; chairman of the board, Julius H. Barnes of Duluth and New York. It was decided to hold the next convention in San Francisco.

AUTO BUSINESS BRISK IN APRIL, SURVEY SHOWS

[Chicago Tribune Press Service.]

New York, May 1.—April was a brisk month for automobile companies, reports being made of larger sales, production and shipments, a survey indicated today.

One of the sharpest increases was shown by Chevrolet Motor company, a division of General Motors corporation, which produced 106,096 cars and trucks last month, compared with 79,603 in March. The April output was more than 20,000 units above the original schedule for the month. Buick Motor company division of General Motors turned out 13,939 cars, compared with 10,550 in March and 9,601 in April last year. The Olds Motor works division of General Motors corporation shipped 7,574 cars in April, compared with 7,024 in March and 9,432 in April, 1930.

Shipments of Hupp Motor Car corporation moved up to 3,139 cars from 2,361 in March, although slightly under April last year. Graham-Paige Motors corporation, put out 2,554 units, an increase of 24 per cent over March. Unfilled orders were 1,868 at the end of the month. The schedule for May has been increased 40 per cent.

Unfilled orders of Auburn on April 30 were the largest in the company's history, R. H. Faulkner, president, said. May production was set at 6,000 units, April shipments of 6,003 cars were 354 more than in March. Reo Motor Car company shipped 1,023 units in April, compared with 1,201 the month before. Unfilled orders totaled 1,522, against 946 early in April.

GERMANS REACH AGREEMENT ON WHEAT PRICES

BERLIN, May 1.—(AP)—The government announced this evening that it had reached an agreement with the several political parties on the regulation of wheat prices.

It is proposed to grant a refund of fifty marks in the customs duty millers pay on every ton of foreign wheat they use. Domestic wheat is now quoted at 300 marks a ton. The world market quotation is 100 marks and the German duty 250 marks.

The refund will equalize the prices in Germany of domestic and foreign wheat. The quantity of wheat imports is to be fixed each month and the flour duty remains unchanged. This solution appears not to conflict with international treaties nor to influence the price of new domestic wheat.

Cuts Gasoline Price at St. Louis and Detroit

The Standard Oil company of Indiana announced yesterday that the price of Stanolind Blue gasoline has been reduced in Detroit from 9.8 cents a gallon to 8.9 cents a gallon, and in St. Louis from 8.4 cents a gallon to 7.4 cents a gallon.

NEW YORK BOND TRANSACTIONS

Friday, May 1, 1931.
Total sales, par value........$11,200,000 Total sales 1931 to date....$ 931,[illegible]
Year ago ....13,200,000 Total sales 1930 to date.... 1,048,[illegible]

UNITED STATES GOVERNMENT WAR LOANS.

Sales in thous.	Issue—	High.	Low.	Last.	Net chge.	Closing Bid.	Closing Asked.
20	Liberty 3½s, 1932-'47	101.31	101.31	101.31	+ .3	101.29	101.31
7	Liberty 3½s, reg	101.25	101.25	101.25	+ .7	......	......
96	Liberty 1st c 4¼s, 1932-'47	102.31	102.28	102.29	+ .1	102.29	102.31
107	Liberty 4th 4¼s, 1933-'38	104.4	104.2	104.2	− .1	104.2	104.4
1	Liberty 4th 4¼s, reg	104.00	104.00	104.00	+ .1	......	......
26	U S Treasury 4¼s, 1947-'52	112.16	112.13	112.16	+ .2	112.11	112.14
25	U S Treasury 4s, 1944-'54	108.4	108.4	108.4	− .2	108.4	108.6
10	U S Treasury 3¾s, 1946-'56	106.10	106.10	106.10	+ .3	106.4	106.9
8	U S Treasury 3½s, 1943-'47	102.8	102.4	102.5	− .2	102.4	102.8
30	U S Treasury 3⅜s, 1941-'43	101.29	101.28	101.29	...	101.27	101.29

Note—Fractions on United States government bonds, including net changes, are [illegible] in thirty-seconds of 1 per cent.

DOMESTIC.

No. thous.		High.	Low.	Close.
17	Allegh cv 5s '44	74	73½	73½
7	do cv 5s '50	72⅝	72	72⅝
3	Allis Chlmr 5s '37	101¼	101¼	101¼
3	Am Ag Ch 7½s '41	103⅝	103⅝	103⅝
13	Am Chn deb 6s '33	101⅛	101⅛	101⅛
5	Am Cynam 5s '42	91	91	91
17	Am & F Pw 5s2030	83	82⅝	82⅝
4	Am Ice s f 5s '53	83	82	83
12	Am I G C cv5½s '49	100⅝	100	100⅝
1	Am Int cv 5½s '49	88⅛	88⅛	88⅛
9	Am N Gas 6½s '42	20	18	20
2	Am S&Ref 5s '47	103⅝	103⅝	103⅝
19	Am Sugar 6s '37	104⅛	104	104
33	Am T&T 5½s '43	110⅛	109⅝	110
44	do s f 5s '60	108⅛	107⅝	107⅝
2	do col 5s '46	107⅝	107⅛	107⅛
69	do deb 5s '65	108⅛	108⅛	108⅛
15	do cv 4½s '39	131	131	131
28	Am W W & E 5s '34	103⅛	102⅝	102⅝
4	do 6s '75	105⅛	105⅛	105⅛
2	Am W Pa 1st6s '47	59	59	59
3	Ann Arbor 4s '95	74	74	74
15	Ar&Co r e 4½s '39	80⅛	80	80
94	do Del 5½s '43	73	72½	72½
3	Associ Oil 6s '35	103⅝	103⅝	103⅝
39	AT&SF gen 4s '95	99⅝	99⅝	99⅝
5	do adj 4s '95	95	95	95
1	do adj 4s stp '95	95	95	95
49	do cvt 4½s '48	114⅛	114⅛	114⅛
1	do tr S L 4s '58 reg	96⅝	96⅝	96⅝
10	do 4½s CalA '62	103⅝	103⅝	103⅝
29	Atl C L 1stcon4s '52	97	96⅝	97
1	Atl&Dan 2d 4s '48	31½	31½	31½
2	Atl Ref deb 5s '37	101⅛	101	101⅛
3	Atl G&WI col 5s '59	55⅛	55	55⅛
1	Atl&Yad 1st g 4s '49	70	70	70
7	B & O ref 6s C '95	107⅝	107⅛	107⅝
25	do 1st gold 5s '48	106⅛	106	106
2	do ref 5s '95	100	99⅝	100
8	do deb 5s D 2000	100⅛	100	100⅛
26	do 4½s '33	101	100⅝	100⅝
10	do cv 4½s '60	92	92	92
8	do gold 4s '48	97⅝	97⅛	97⅛
19	do 4s PLE&WV '41	97⅛	96⅝	96⅝
1	do 4s T&Cin '59	83⅛	83⅛	83⅛
3	do 5s S W '50	103	102⅝	103
1	Bang&Aroo 5s '43	105	105	105
1	do 4s '51	91	91	91
1	Beld Hem 6s '36	90⅛	90⅛	90⅛
7	Bell T Pa 5s B '48	109⅛	109	109
2	do 5s C '60	113⅛	113	*113⅛
9	Beth Stl rfg 5s '42	104⅛	104⅛	104⅛
4	do p m 5s '36	100	100	100
7	Bos & Me 1st5s '67	99⅛	99⅛	99⅛
10	do 5s 2d ser '55	99⅛	99⅛	99½
1	Bklyn Edis 5s '49	106⅝	106⅝	106⅝
42	Bkln M Tr 6s '68	101⅛	100⅝	101⅛
2	Bklyn U Ele 1st5s '50	90	90	90
11	Bklyn U G deb5s '50	105	104⅝	105
14	Buf G El 4½s '81	104⅝	104⅛	104⅝
13	Buf R&P 4½s '57	83	83	83
26	Bush T Bldr 5s '60	101⅛	101⅛	101⅛
6	By Pr Ck 5½sA '45	102⅛	102	102
1	Cal G&El 5s '37	104⅛	104⅛	104⅛
11	Cal Pack 5s '40	90⅛	90	90
1	Cal Petrol 5½s '38	92⅝	92⅝	92⅝
1	Cama Sug 1st7s '42	20⅛	20⅛	20⅛
12	Canada S 5s '62	107⅛	107⅛	107⅛
2	Can Nat 5s July '69	106⅝	106⅝	106⅝
3	do 5s Oct '69	106⅝	106⅝	106⅝
4	do 5s Feb '70	106⅝	106⅝	106⅝
2	do 4½s '54	100⅛	100	100
15	do 4½s '57	100⅛	100⅛	100⅛
13	do 4½s '68	100⅛	100⅛	100⅛
4	do 4⅝s '55	102⅛	102⅝	102⅝
2	Cana N Ry 7s '40	112	112	112
2	do 6½s '46	119⅝	119⅝	119⅝
12	Can Pac deb 4s perp	88⅛	88	88⅛
2	do col tr 4½s '46	99⅛	99⅛	99⅛
9	do col tr 4½s '60	99	99	99
2	do 5s '44	105⅛	105⅛	105⅛
5	Carol C&O 6s '52	108⅛	108⅛	108⅛
8	C Ga R con 5s '45	100⅛	99½	100⅛
1	Cntl N E 4s '61	89⅛	89⅛	89⅛
1	Cntl Pac gtd 4s '49	97	97	97
5	Cntl RR NJ 4s '87	98	98	98
10	Cert Prod 5½s '48	36	34⅛	36
14	Chesapk 5s '47	99⅛	99⅛	99⅛
28	Ches & O con5s '39	107⅛	107	107
47	do ref&imp 4½sA '93	101⅛	101	101
4	do ref&im 4½sB '95	101	100⅝	100⅝
10	CB&Q gen 4s '58	98⅛	98⅛	98⅛
8	do 1st&rfg 5s '71	109⅛	109	109⅛
10	do 3½s Ill '49	90⅛	90⅛	90⅛
30	C&EI gen 5s '51	33	33	33
204	Chi G West 4s '59	66⅛	65⅝	65⅝
80	CMSP&Pac 5s A '75	61⅛	59	59⅝
114	do adj 5s 2000	24	23⅛	23⅛
3	C & N W 6½s '36	109	108⅝	108⅝
29	do gen 5s '87	107	107	107
92	do cv 4⅝s A '49	80	78⅝	79
128	do 4½s 2037	84⅝	84⅝	84⅝
1	do gen 4s '87	87⅝	87⅝	87⅝
2	CRI&Pac gen 4s '88	91⅛	91	91⅛
150	do rfg 4s '34	97⅛	97	97⅛
10	do 4½s A '52	86⅛	86	86⅛
17	do cv 4½s '60	80⅛	79⅝	79⅝
2	Chi U Sta 5s B '63	106	106	106
2	C&WI 5½s '62	104⅛	104⅛	104⅛
7	do 4s '52	90⅝	90⅝	90⅝
3	Chile Cop deb 5s '47	90	89	89
11	Cin G&El 1st 4s '68	95⅝	95⅛	95⅛
2	CCC&SL r&i 5sD '63	103⅝	103⅝	103⅝
3	do 4½s E '77	97⅝	97	97⅝
2	do gen 4s '93	94	94	94
1	Clev U T 4½s '77	103⅝	103⅝	103⅝
11	Colon Oil cv 6s '38	41	40½	40½
20	Colo&S Ref 4½s '35	101⅝	101⅝	101⅝
3	Col G&E 5s '52 Apr	99⅛	99⅛	99⅛
9	do 5s '52 May	99⅛	99⅛	99⅛
24	do 5s '61	98⅝	98⅝	98⅝
4	Coml Cred 6s '34	100	100	100
38	Coml I Tr cv5½s '49	97⅝	97½	97½
2	Con C Md 5s '50	37½	37½	37½
20	Con G NY 5½s '45	107⅝	107⅛	107⅝
2	Cont Corp 6s '46	60	60	60
4	do 5s '43	35	35	35
6	Cr W Pa 1st6s '51	75	74½	75
11	Cuba RR sit 5s '52	62	60	62
6	Cuba N Ry 5½s '42	41⅝	41⅝	41⅝
4	Cuban C Pr 6s '50	8	7	7
10	Cmbrid T&T 5s '37	104⅛	104⅛	104⅛
5	Dela&Hud 5½s '37	105⅛	105⅛	105⅛
28	do rfg 4s '43	97⅝	97	97
30	Den&RG 1st con4s '36	97⅝	97⅝	97⅝
7	D&RG West 5s '55	67⅝	67⅛	67⅛
3	Det Edis 5s '33	103⅝	103⅝	103⅝
2	do ref 5s '49	107⅛	106⅝	107⅛
18	do 4½s '61	103⅝	103⅝	103⅝
7	Dodge Bros 6s '40	85⅛	85⅛	85⅛
2	Deld Pk 1st 6s '42	68⅛	68	68
2	Dul SS&A 5s '37	45	45	45
42	Duq Light 4½s '67	104⅛	104⅛	104⅛
83	Erie Ref 5s '67	75⅛	74	74
60	do ref&imp 5s '75	74⅝	74	74⅝
76	do pr lien 4s '96	86⅝	86⅝	86⅝
10	do gen lien 4s '96	73⅝	73	73⅝
55	do con 4s A '53	71⅝	71⅛	71⅛
8	do 4s B '53	71⅛	71	71⅛
1	Eric&G Riv 6s '57	112	112	112
2	Fed Lt&Tr 6s '42	101⅛	101	101
5	do 5s '42 stpd	95	95	95
2	Fla E Cst 5s '74	20	20	20
14	Fonda J&G 4½s '52	20⅛	18	18
3	Fre E&MV 6s '33	104⅛	104⅛	104⅛
13	Gen A Inv 5sA '52	91	91	91
1	G Bak deb 5½s '40	94⅛	94⅛	94⅛
3	Gen Cable 1st5½s '47	80	80	80
8	G Mtr Accep 6s '37	104	103⅝	103⅝
1	do 6s reg	102⅝	102⅝	102⅝
42	G The Eq cv db6s '40	47½	46⅝	47½
6	Goodr Rub 6½s '47	97⅛	97	97
29	do deb 6s '45	57⅛	52½	56
10	Gdyr Tire 1stcol5s '57	89	88⅛	88⅝
4	Grd Trk Ry 7s '40	112	112	112
30	Grt North 7s '36	110⅛	110⅛	110⅛
6	do 4½s '76 D	96⅛	95⅛	96⅛
15	do 4½s '77 E	96⅛	96⅛	96⅛
13	do 4½s '61	99⅛	99⅛	99⅛
1	Gulf Shp I 5s '52	103⅝	103⅝	103⅝
1	Hou E&W T 5s '33	101⅛	101⅛	101⅛
6	Hou O T 5½s s A '40	90⅝	90⅛	90⅛
1	Hou & TC 1st 5s '37	101⅛	101⅛	101⅛
1	Hud Co G 5s '49	106⅝	106⅝	106⅝
9	Hud&M r 5s sA '57	99⅝	99	99
6	do adj inc 5s '57	76⅛	76⅛	76⅛
4	Humb O 5½s '32	102⅝	102⅛	102⅛
7	do 5s '37	102	102	102
4	Ill B T rfg 5s '56	106½	106½	106½
7	Ill Cent 6½s '36	108	108	108
17	do gold 4⅝s '66	84⅝	83	84
36	do ref 4s '55	86⅛	86⅛	86⅛
14	do 4s '53	82½	82⅛	82½
4	do W Lines 4s '51	92	92	92
29	Ill C & C StL & N O joint 5s A '63	91	90	91
11	Ind Limestone 6s '41	44	42	42
32	Inland Stl 4½s '78A	94⅝	94⅛	94½
33	do 4½s '81 B	94	93⅝	94
7	Interb R Tr 7s '32	91	90½	90½
2	do 6s '32	55	55	55
6	do ref 5s '66	71	70	70
51	do ref 5s '66 stpd	71	69⅝	69⅝
27	Int Cem 5s '48	90	89	89
7	Int & G N 1st 6s '52	86	85½	86
20	do adj 6s '52	61	60½	60½
1	do 5s B '56	75⅛	75⅛	75⅛
2	do 5s C '56	75½	75½	75½
3	Int Hyd El 6s '44	85⅛	84⅛	85½
13	Int Mat 5s '47	92⅛	91⅝	92
57	do cv deb 5s '41 rcts	96	95⅛	95⅝
10	Intnat Pap 5s A '47	72⅛	72⅛	72⅛
7	do ref 6s '55	57⅛	56⅝	56⅝
8	Int Rys CA 1st 5s '72	68⅛	67⅛	68⅛
12	Int T&T d 5s '55	83	82⅝	82⅝
25	do cv 4½s '39	89⅛	89	89
30	do deb 4½s '52	80⅛	78⅝	78⅝
1	Ia Cent 1st 4s '51	3⅛	3⅛	3⅛
12	K C Ft&M 4s '36	97⅝	97⅝	97⅝
7	K C P&L 5s '52	97⅝	97⅝	97⅝
7	K C Sou 1st 3s '50	78⅛	78⅛	78⅛
7	do 5s '50	95⅛	95	95
7	K C Term 1st 4s '60	95⅝	95⅝	95⅝
1	Kas G & E 4½s '80	96⅝	96⅝	96⅝
5	Keith B F 6s '46	75	75	75
5	Kendall 5½sA '48 ww	65	62¼	63½
4	Kresge Foun 6s '36	102⅛	102	102
2	Lack Stl 5s '50	103⅝	103⅝	103⅝
3	L G of StL 1st5s '34	103⅛	103⅛	103⅛
5	do 5½s ser C '53	102	101⅝	102
5	do 5½s ser D '60	102⅛	102⅛	102⅛
15	Lau Nit 6s '54	54⅛	52⅛	54⅛
12	Leh C&N 4½s '54 C	99	99	99
4	Leh V of P 5s2003	104⅛	103⅝	104⅛
10	do 5s reg	101⅛	101⅛	101⅛
8	do of Pa c 4½s 2003	97⅛	97	97
1	Lex & E Ry 5s '65	108	108	108
2	Lig & My 7s '44	122	122	122
1	do 5s '51	106⅝	106⅝	106⅝
19	Loews Inc 6s '41 x w	95	94½	94½
10	L I 1st c 4s '31	100⅛	100⅛	100⅛
3	Loril Co 7s '44	111⅛	111⅛	111⅛
32	do 5½s '37	97	97	97
2	do 5s '51	92	92	92
19	Lou & Ark 5s sA '69	60	55	55½
2	Lou G&L ref 5s '52	106	106	106
6	L & N 5½s A 2003	103½	103½	103½
7	do 1st & r 4½s 2003	98	97	97
27	do unif 4s '40	99⅛	99⅛	99⅛
6	do 3s St L d '80	68	67	68
1	do Sou Ry 4s '52	87⅝	87⅝	87⅝
7	McC E Roe 6s '34	101⅛	101⅛	101⅛
12	McCrory St 5½s '41	98⅛	98	98
5	McK & Rob 5½s '50	77	76½	77
16	Manhat Ry c 4s '90	55	55	55
3	M & SW c 5s '34	100	100	100
2	Market S Ry 7s '40	94	94	94
1	Met Ed 4½s sD '68	102½	102½	102½
1	Met WS El C 4s '38	70⅝	70⅝	70⅝
4	Midv Stl 5s '36	103	102⅝	102⅝
1	Mil&N 1st ext4½s '34	100⅛	100⅛	100⅛
3	do con 4½s '34	98⅝	98⅝	98⅝
1	Milw S & NW 4s '47	94	94	94
6	Min&StL 1st r 4s '49	4	4	4
4	MStP&SSM 6½s '31	98⅛	98⅛	98⅛
5	do 5½s '49	63⅝	63⅝	63⅝
1	do 1st 5½s s B '78	97	97	97
2	do 5s '38	76	76	76
1	do guar 5s '38	91	91	91
2	do 4s '38	86	85⅝	86
5	Miss C 1st 5s '49	88	88	88
15	MK&T pr 5s A '62	98	97⅝	98
5	do 1st 4s '90	89⅛	87	89½
13	Mo P 1st rfg 5sA '65	86⅛	85	86
63	do 1st&rfg 5s sF '77	84⅛	83	83½
18	do 1st&rfg 5s s G '78	84	83⅛	83⅝
6	do 1st&rfg 5s sH '80	84⅝	83⅝	83⅝
337	do 1st&rfg 5s s I '81	84⅛	83	83
57	do cv 5½s A '49	78	77⅛	77⅛
111	do gen 4s '75	62⅝	61⅛	61⅛
66	M & O 5s '38	74⅝	74½	74½
1	Mont Pw 5s sA '43	104⅝	104⅝	104⅝
1	Mont Tra col 5s '41	100	100	100
13	Mor & Co 1st 4½s '39	70	70	70
4	Mor&Es 4½s sB '55	101	101	101
1	do 3½s 2000	83⅝	83⅝	83⅝
1	Murray Bdy 6½s '34	94⅝	94⅝	94⅝
11	Nas El 4s '51	50½	50	50½
1	Nat Acme 1st 6s '42	93	93	93
31	Nat Dairy Pr5½s '48	102	101⅝	101⅝
4	N RR of M 4½s '26	5	5	5
14	do 4½s '57	3	3	3
6	N E T&T 5s '52	111	110⅝	110⅝
10	do 4½s B '61	106	105⅝	105⅝
1	N O Ter 4s '53	90⅛	90⅛	90⅛
2	N O T&M 5½s '54	87⅝	87⅝	87⅝
18	do 4½s '56	55⅛	55⅛	55⅛
5	NY C&HR d 6s '35	106⅝	106⅝	106⅝
23	do 5s 2013	105⅝	105⅛	105⅝
11	do rfg&im 4½s 2013	98	97⅝	98
45	do R&I 4½s 2013 n	98⅛	97⅝	98⅛
12	do 4s '34	101⅛	101	101
48	do con 4s '98	93⅝	93⅛	93⅝
14	do rfg 3½s '97	85⅛	84⅝	85⅛
5	do Mich C c 3½s '98	83⅝	83⅝	83⅝
24	NYC&StL 6s no '32	100	100	100
14	do 5½s A '74	94⅝	94	94⅝
64	do ref 4½s C '78	79⅛	77	77
5	N Y Con Rys 5s '33	105	105	105
1	N Y Dock Co 4s '51	78	78	78
5	do 5s '38	66⅛	65	65
6	N Y Ed 6½s '41	115¼	115	115¼
17	NYH&H cll 6s '40	105⅝	105⅛	105⅝
105	do 4½s '67	92⅝	91⅝	92⅛
5	do deb 4s '57	73⅝	73⅝	73⅝
1	do cv deb 3½s '56	78	78	78
5	NY&NJ Tel 5s '32	101½	101½	101½
4	N Y O&W 1st r4s '92	47	45	47
1	do gen 4s '55	38⅝	38⅝	38⅝
3	N Y Rys Inc 6s A '65	55	55	55
2	N Y Stm Cor 6s '47	108⅝	108⅝	108⅝
16	do 5s '51	104⅛	104⅛	104⅛
5	N Y Tel d 6s '41	107	106⅝	107
8	do gen 4½s '39	104	103⅝	104
5	N Y Trap R 6s '46	100	100	100
32	N Y W & B 4½s '46	79½	78½	79½
5	Nia L&O P 1st5s '55	105⅛	105	105
1	NiagShCor Md5½s '50	97½	97½	97½
5	Norf Sou r 5s '61	20	20	20
2	Norf & W con 4s '96	99⅛	99	99
17	N Am 5s '61	98⅝	98⅝	98⅝
1	N Am Cem 6½s '40	42½	42½	42½
11	N A Ed d 5½s sB '63	103⅝	103⅝	103⅝
44	do deb 5s s C '69	101⅛	101⅛	101⅛
10	N Oh T & Lt 6s '47	107	107	107
1	Nor Pac 6s 2047	111⅛	111⅛	111⅛
2	do pr lien 4s '97	92⅝	92⅝	92⅝
23	do gen 3s 2047	65½	65⅛	65⅛
1	Nor St P 6s '41	106⅝	106⅝	106⅝
9	do 5s '41	104⅛	104⅛	104⅛
4	Ohio P S 7½s '46	112	112	112
6	Oreg-W RR&N 4s '61	94⅝	94⅛	94⅝
4	Otis Stl 6s '41	89	88⅝	89
2	Pac G&E 5s '42	104⅛	104⅛	104⅛
4	P-A-P&T cv 6s '34	101⅛	101⅛	101⅛
19	do cv s f 6s '40	45⅝	45	45
18	Para-F-Lasky 6s '47	90⅝	90	90
17	Para Pub 5½s '50	82	81½	82
2	Pathe Exch 7s '37	81	80	81
4	Penn&Dix Cem 6s '41	60	60	60
30	Penn RR 6½s '36	110⅛	110	110⅛
19	do gen 5s '68	109	108⅝	109
12	do 4⅝s '63	100⅝	100⅝	100⅝
1	do con 4½s '60	106⅛	106⅛	106⅛
23	do gen 4½s '65	101⅛	100⅝	101
57	do deb 4½s '70	95⅛	94⅝	95
36	do gen 4½s '81	96⅝	96⅛	96⅝
5	Penn O&D 4½s '77	99⅛	99⅛	99⅛
2	Pa GL&C of C 5s '47	108⅛	108⅛	108⅛
1	Peoria & E 1st 4s 40	84	84	84
5	Pere Mar r 5s '56	102⅝	102⅛	102⅝
24	do 1st 4½s s C '80	93⅝	93	93⅝
12	Phila Co 5s '67	102⅝	102⅝	102⅝
10	Phila El 1st&r 4s '71	95⅝	95⅝	95⅝
8	Phil& Rea C&I 5s '73	79	79	79
12	do cv 6s '49	72	71⅛	72
24	Phillips Pet 5¼s '39	69⅛	68⅛	69
16	PCC&StL 5s A '70	108⅝	108⅝	108⅝
2	do 5s B '75	105⅝	105⅝	105⅝
1	do 4½s '64	100⅝	100⅝	100⅝
4	do 4½s C '77	101	100⅝	101
23	Poca Coll 5s '57	90⅛	90⅛	90⅛
9	Port G E 4½s '60	89⅛	89⅛	89⅛
2	Port RL&P 7½s '46	107⅛	107⅛	107⅛
2	Porto R A T 6s '42	71⅛	71⅛	71⅛
3	Postal Tel 5s '53	62	61	61
10	Pr Stl Car 5s '33	86	86	86
5	Pb Sv E&G 5s '65	105⅛	105⅛	105⅛
9	do 4½s '67	103⅛	103⅛	103⅛
4	do 4½s '70	103⅝	103⅝	103⅝
62	do 4s '71	95⅛	95	95⅛
8	Punta Alle 7s '37 Ch	6	6	6
10	Pure Oil 5½s '37	83	79	83
21	do 5½s '40	77⅛	75⅝	77
6	Purity Bak 5s '48	94⅝	94	94
10	Rdg 4½s A '97	101⅛	101	101⅛
5	do 4½s ser B '97	93⅝	93⅛	93⅛
10	Rem Arms 6s '37	94⅝	94⅛	94⅝
4	Rem R 5½s '47 ww	80	79	79
1	Rep I & S cl 5s '40	101⅛	101⅛	101⅛
10	do rfg 5½s '53	93⅝	93⅝	93⅝
43	Rich Oil 6s '44	43⅝	43⅛	43⅝
5	do 6s ctf	42⅝	42⅛	42⅝
2	R G & W 1st 4s '39	94	94	94
2	do col 4s '49	83	83	83
5	RI Ark & L 4½s '34	100	99⅝	100
64	StLIM&S 4s R&G '33	99	98⅝	98⅝
2	St L R M&P 5s '55	50⅝	50⅛	50⅝
1	StL&SF gen 5s '31	100⅝	100⅝	100⅝
31	do pr ln 4s A '50	75⅛	74⅛	74⅛
1	do 5s B '50	87⅝	87⅝	87⅝
234	do 4½s '78	64⅛	62⅝	62⅝
5	StL So W tr 5s '52	74⅝	74⅛	74⅛
1	do 1st 4s '89	82⅛	82⅛	82⅛
7	StP&KCSL 4½s '41	92⅝	92⅝	92⅝
9	StPM&M cn 4½s '33	101⅝	101⅝	101⅝
1	do Pac ext 4s '40	95	95	95
2	St P Un Sta 5s '72	110⅝	110⅝	110⅝
3	Sea Air L con 6s '45	11⅛	11⅛	11⅛
1	do adj 5s '49	3½	3½	3½
3	Sea A F 6s A '35	7⅛	7	7⅛
6	Shell Pipe L 5s '52	74⅛	74	74
25	Shell Un Oil 5s '47	66	65⅝	65⅝
11	do deb 5s '49 ww	66⅝	66⅛	66⅛
2	Shubert The 6s '42	14	14	14
15	Sierra &SFP 5s '49	104⅛	104⅛	104⅛
10	Silesian Am 7s '41	77⅛	76⅝	76⅝
10	Sinclair Oil 7s '37	94	93	94
6	do 6½s '38	87	86⅛	87
9	do Crude 5½s '38	101⅛	101⅛	101⅛
1	do Pipe Line 5s '42	100⅝	100⅝	100⅝
2	Skelly Oil 5½s '39	65	65	65
5	Smith A O 6½s '33	102⅛	102⅛	102⅛
8	Solvay A I 5s A '42	96⅛	95⅝	96⅛
7	So Bell T&T 5s '41	106	105⅝	106
14	So Pac 4½s '68	94⅛	93	94⅛
37	do 4½s '69 ww	95	94⅛	94⅝
156	do 4½s '81	93⅝	92⅝	93
1	do col tr 4s '49	92⅛	92⅛	92⅛
12	do rfg 4s '55	96⅛	95⅝	96⅛
28	do Ore L 4½s '77	100⅛	99⅝	99⅝
3	do S F Tr 4s '50	94⅝	94⅝	94⅝
8	So Ry 6½s '56	109⅝	109⅛	109⅝
2	do con 5s '94	107	107	107
28	do gen 4s '56	81⅛	80⅝	80⅝
2	do 4s M & O '38	95	95	95
2	So W B T 5s '54	106⅝	106⅝	106⅝
1	Spokane Int 5s '55	35	35	35
61	Stand O N J 5s '46	103	102⅝	102⅝
19	do N Y db 4½s '51	97⅛	97	97
7	Stevens Hotel 5s '45	55	54	54
7	T C&C cv db 6s '44	90	89⅝	89⅝
2	Tenn El P 6s '47	107⅛	107⅛	107⅛
5	Tex & P S 5½s '50	102⅛	102⅛	102⅛
147	Tex Corp 5s '44	95⅛	93⅝	94
1	TP MP Tr 5½s '64	105	105	105
11	T & P 1st 5s 2000	110	110	110
13	do gen 5s B '77	92⅝	92½	92½
1	do g & r 5s C '79	94	94	94
24	3d Av rfg 4s '60	48⅛	48	48⅛
65	do adj 5s '60	29	28⅛	28⅛
1	Union E L&P 5s '33	102⅝	102⅝	102⅝
3	do 5½s '54	104⅛	104	104
5	Un Oil Cal 6s '42	101⅝	101⅝	101⅝
7	do 5s C '35	98	97⅛	98
6	Un Pac 4½s '67	101⅛	101	101⅛
4	do 1st 4s '47	100	99⅝	100
1	do rfg 4s 2008	95⅛	95⅛	95⅛
65	do 4s '68	93⅝	93	93
5	Un Biscuit 6s '42	105	104⅝	105
25	Un Drug Del 5s '53	100⅝	100	100⅝
21	U S Rub 6s '47	68	65	66
4	Utah L & T 5s '44	98⅛	98⅛	98⅛
17	Utah P & L 5s '44	103	102⅝	103
1	Utica G & E 5s '57	111⅛	111⅛	111⅛
1	Utica EL&P 5s '50	105	105	105
2	Util P & L 5½s '47	76⅛	75⅛	75⅛
30	do deb 5s '59 ww	68	66⅛	66⅛
2	Vertientes S 7s '42	26	26	26
1	Va Ry 5s '62	105	105	105
8	do 4½s ser B '62	100⅛	100⅛	100⅛
4	Va R & P 5s '34	103⅛	103⅛	103⅛
13	Wabash 1st 5s '39	103	102⅝	102½
5	do 2d 5s '39	102	102	102
51	do 4½s C '78	65	63⅛	63⅛
1	Walworth 6s '45	68½	68½	68½
64	WB Pic cv db 6s '39	45	43	43
1	War Sug 1st 7s '41	105⅛	105⅛	105⅛
1	do rfg 7s '39	10	10	10
2	do rfg 7s stpd	12	10½	[illegible]
1	Westch Lt 5s '50	108⅝	108⅝	[illegible]
10	West Elec 5s '44	105⅝	105⅝	[illegible]
9	West Md 4s '52	79	78⅝	[illegible]
5	do 5½s '77	91⅝	91	[illegible]
8	West Pac 5s '46	77½	77	[illegible]
3	West Un 6½s '36	109⅝	109⅝	[illegible]
6	do gold 5s '51	102	102	[illegible]
36	do gold 5s '60	103⅝	101⅝	[illegible]
1	do real est 4½s '50	102	102	[illegible]
8	Wheel Stl 5½s '48	101	100⅝	[illegible]
13	do 1st ref 4½s '53	85⅝	85	[illegible]
3	Wilk & E 1st 5s '42	45	45	[illegible]
8	Willys-O 6½s '33	100	99⅝	[illegible]
15	Wilson 1st 6s '41	99½	99⅛	[illegible]
2	Wis C gen 4s '49	47½	47½	[illegible]
2	do 4s S & D '36	67	67	[illegible]
19	Youngs S&T 5s '78	100⅛	100⅛	[illegible]
67	do 5s B '70	100½	100⅛	[illegible]

FOREIGN.

No. thous.		High.	Low.	Close.
38	Ab P & P 5s '53	57	56	[illegible]
1	Akershus s f 5s '63	96⅝	96⅝	[illegible]
5	Antioquia 7s A '45	49½	48⅛	[illegible]
10	do 7s B '45	49	49	[illegible]
19	do 7s C '45	48	48	[illegible]
1	do 7s D '45	48⅝	48⅝	[illegible]
12	do 7s 2d ser '57	46⅝	46⅝	[illegible]
16	Antwerp s f 5s '58	100⅝	100⅝	[illegible]
14	Arg govt 6s A '57	89⅝	88⅝	[illegible]
5	do 6s B '58	89	89	[illegible]
12	do s f 6s '59 June	89	88⅝	[illegible]
14	do s f 6s '59 Oct	90	88⅝	[illegible]
10	do s f 6s '60 May	89⅝	89⅛	[illegible]
2	do s f 6s '60 Sept	89	88⅝	[illegible]
12	do s f 6s '61 Feb	90	89⅝	[illegible]
1	do 5s '45	83⅝	83⅝	[illegible]
12	Australia 5s '55	61	59⅝	[illegible]
6	do 5s '57	60⅝	60⅛	[illegible]
7	do 4½s '56	53⅛	53	[illegible]
7	Aust govt 7s '43	106⅛	106⅛	[illegible]
2	do s f 7s '57	95⅛	95⅛	[illegible]
14	Bat Pet 4½s '42	93⅛	92⅝	[illegible]
8	Belgium 7s '55	115⅝	115⅛	[illegible]
16	do 7s '56	110⅝	110⅛	[illegible]
22	do 6½s '49	110⅝	110⅛	[illegible]
6	do 6s '55	104⅝	104⅛	[illegible]
9	Bergen 5s '49	98⅝	98⅝	[illegible]
11	Berlin 6s '58	78½	77⅝	[illegible]
5	Berlin El 6½s '51	82⅝	82⅝	[illegible]
10	do 6s '55	78½	77⅝	[illegible]
2	Berlin E R 6½s '56	82⅝	81½	[illegible]
6	Bogota 8s '45	78⅝	78	[illegible]
6	Bolivia Rep 8s '47	31	30	[illegible]
5	do 7s '58	20	20	[illegible]
10	Bordeaux C 6s '34	105⅝	105⅝	[illegible]
136	Brazil 8s '41	71	66⅝	[illegible]
34	do 6½s '26-'57	54⅝	52	[illegible]
81	do 6½s '27-'57	55	51⅛	[illegible]
110	do Cent Ry 7s '52	60	55	[illegible]
1	Breda Er 7s '54 ww	68	68	[illegible]
31	Bremen 7s '35	98⅝	98⅝	[illegible]
5	Budapest 6s '62	73⅛	73	[illegible]
14	Buenos A Pr 6s '61	70	69	[illegible]
5	Bulgaria s f 7½s '68	79	79	[illegible]
3	Canada 5s '52	106⅝	106⅝	[illegible]
22	do 4s '60	94⅝	94⅛	[illegible]
1	Chile 7s '42	85	85	[illegible]
4	do s f 6s '60	75	73½	[illegible]
3	do s f 6s Jan '61	74	73	[illegible]
4	do s f 6s Feb '61	75⅛	74	[illegible]
5	do s f 6s Mar '62	74	74	[illegible]
2	do s f 6s May '63	75⅛	74	[illegible]
16	Chile M B 6¾s '61	75	75	[illegible]
7	do 6½s '57	74½	74	[illegible]
2	do 6s '61	71⅛	71⅛	[illegible]
13	do 6s '62	75	70⅝	[illegible]
1	Chinese 5s H K '51	22⅛	22⅛	[illegible]
2	Christiana 6s '54	103	103	[illegible]
12	Colom R 6s Jan '61	61⅝	59	[illegible]
17	do 6s Oct '28-'61	61	59⅝	[illegible]
4	Col RMB s f 6s '48	60⅛	60⅛	[illegible]
1	Colom M B 7s '46	61⅛	61⅛	[illegible]
2	do 7s '47	62	62	[illegible]
2	Copenhagen 4½s '53	96⅛	96⅛	[illegible]
1	Costa Rica 7s '51	65	65	[illegible]
2	Czecho-S R 8s '51	110	110	[illegible]
2	do 8s B '52	109⅛	109⅛	[illegible]
10	Cuba 5½s '53	96⅝	96⅝	[illegible]
9	do 4½s '49	83	83	[illegible]
16	do P Wks 5½s '45	71⅝	71⅝	[illegible]
11	Cundin S F 6½s '59	55	55	[illegible]
7	Denmark 6s '42	105⅝	105⅛	[illegible]
2	do 5½s '55	101⅛	101	[illegible]
41	do 4½s '62	96⅝	96⅛	[illegible]
9	Domin Rep 5½s '42	93⅝	93	[illegible]
5	do 5½s 2d ser '40	90	89½	[illegible]
3	Duke Pr Pow 6s '66	105	104⅝	[illegible]
11	Dutch E Ind 6s '47	101	101	[illegible]
5	do 6s '62	101⅛	101⅛	[illegible]
4	Elec P Ger 6½s '50	86⅛	86⅛	[illegible]
1	El Salvador 8s '48	104⅛	104⅛	[illegible]
3	Estonia 7s '67	60⅛	60⅛	[illegible]
1	Fiat SF d 7s '46 ww	85½	85½	[illegible]
19	do deb 7s '46 ex w	86⅝	84	[illegible]
1	Finland ext 6½s '56	90⅛	90⅛	[illegible]
2	Finnish 6½s B '54	91	90½	[illegible]
1	Framar ID 7½s '42	107⅝	107⅝	[illegible]
1	Frankfort 6½s '53	83	83	[illegible]
19	French Rep 7½s '41	125⅛	125⅛	[illegible]
15	do 7s '49	118⅝	118	[illegible]
8	Gelsenk Min 6s '34	93⅝	93½	[illegible]
7	Ger C Agr Bk 7s '50	92⅝	91⅝	[illegible]
9	do 6s '60 July	79⅝	79	[illegible]
7	do 6s '60 Oct	79	78⅛	[illegible]
24	do 6s '38	86½	85½	[illegible]
9	Ger Ext Lo 7s '49	105⅝	105	[illegible]
28	do Internat 5½s '65	80⅝	79⅝	[illegible]
39	Ger G Elec 7s '45	100	100	[illegible]
1	Gd Hope I&St 7s '45	90½	90½	[illegible]
5	GtCEP Jap 6½s '50	91⅝	91⅝	[illegible]
24	Greek Govt 6s '68	86	85½	[illegible]
4	Haiti Rep 6s '52	89½	89½	[illegible]
1	Hamburg St 6s '46	89¼	89⅛	[illegible]
5	HarpenMin 6s '49 ww	81⅝	81⅝	[illegible]
5	Hung Mun 7½s '45	88½	88	[illegible]
3	do 7s '46	82	80⅝	[illegible]
9	Ilseder Steel 6s '48	77⅛	76⅝	[illegible]
1	Irish Fr St 5s '60	105	105	[illegible]
26	Italian P Ut 7s '52	94⅛	93⅛	[illegible]
23	Italy 7s '51	99⅝	99⅝	[illegible]
11	Japan Govt 6½s '54	105⅛	105	[illegible]
49	do 5½s '65	95⅛	95⅛	[illegible]
108	Jugosl M Bk 7s '57	85	83⅛	[illegible]
5	Karstadt R 6s '43	69⅝	69	[illegible]
134	Kreug & T 5s '59ww	93⅝	93⅝	[illegible]
2	Leipzig 7s '47	90	90	[illegible]
13	Lyons City 6s '34	105⅛	105⅛	[illegible]
13	Marseilles 6s '34	105⅛	105⅛	[illegible]
59	Medellin 6½s '54	55½	51	[illegible]
2	Mexico 4s '10 sm as	63	63	[illegible]
2	MiagMM 7s '56 ex w	81	81	[illegible]
43	Milan 6½s '52	88	87½	[illegible]
1	MinGer SF 6½s A '59	41⅛	41⅛	[illegible]
2	MonMin 7s '37 ex w	98⅝	98⅝	[illegible]
21	Montevideo 7s '52	69	64	[illegible]
7	do 6s A '59	62⅛	62	[illegible]
14	N So Wales 5s '58	46	45⅛	[illegible]
12	Nord Ry 6½s '50	106⅝	106⅛	[illegible]
11	Norwe HyEl 5½s '57	99⅝	99⅛	[illegible]
7	Norway Kgm 6s '43	105⅝	105⅛	[illegible]
1	do 6s '44	105⅛	105⅛	[illegible]
6	do 6s '52	102⅝	102⅝	[illegible]
1	do 5½s '65	102⅝	102⅝	[illegible]
16	do 5s '63	101	100⅝	[illegible]
16	Nor M Bk 5s '67	100	100	[illegible]
1	do 5s '70	101½	101½	[illegible]
2	Ont P Ser 5½s '50	85	85	[illegible]
10	Ori Dev Ltd 6s '53	100½	100	[illegible]
50	do deb 5½s '58	95½	94½	[illegible]
2	Oslo Gas & El 5s '63	99⅛	99⅛	[illegible]
3	Par L & Med 7s '58	107½	106⅝	[illegible]
7	do 6s '58	104⅛	104⅛	[illegible]
3	Pernambuco 7s '47	36	36	[illegible]
19	Peru 6s '60	20⅝	20	[illegible]
4	do S F 6s 2d ser '61	22⅝	22⅝	[illegible]
33	Poland 8s '50	80	77	[illegible]
33	do 7s '47	77	75⅝	[illegible]
4	do 6s '40	67	67	[illegible]
8	Por All Cy 8s '61	45	44	[illegible]
4	do 7½s '66	35	35	[illegible]
1	Prague Gr 7½s '52	103½	103½	[illegible]
8	PrussiaFrSt 6½s '51	85⅝	85	[illegible]
13	do 6s '51	80	79⅝	[illegible]
7	Queens St 6s '47	57½	57½	[illegible]
9	Rhine M D 7s '50	98⅝	98⅝	[illegible]
1	Rhine W El P 6s '52	85½	85½	[illegible]
1	do 6s '53 ex w	85	85	[illegible]
4	do 6s '55	83⅝	83⅛	[illegible]
7	Rio Gr Do S 7s '66	42	40⅝	[illegible]
6	do S F 6s '68	34	34	[illegible]
1	Rio de Jan 8s '46	58⅛	58⅛	[illegible]
2	do 6½s '53	41	38⅛	[illegible]
15	Rome 6½s '52	88⅝	88	[illegible]
25	R Dutch 4s '45 ww	89⅝	88⅝	[illegible]
3	Santa Fe ARG 7s '42	73	71⅝	[illegible]
3	Sao Paulo Cy 8s '52	82	81½	[illegible]
6	do 6½s '57	39⅛	38⅝	[illegible]
9	Sao Paulo St 8s '50	48	46⅝	[illegible]
19	do 7s '40	72½	71⅛	[illegible]
8	do 7s '56	43	43	[illegible]
1	do 6s '68	35½	35½	[illegible]
3	Sax P Wks 7s '45	89	89	[illegible]
2	do gen rfg 6½s '51	83	82⅛	[illegible]
2	Sax St MI SF 7s '45	89⅝	89⅝	[illegible]
1	do S F 6½s '46	84	84	[illegible]
1	Seine France 7s '42	107⅛	107⅛	[illegible]
2	Serbs Cr&Sl 8s '62	90	89	[illegible]
23	do 7s B '62	82	81	[illegible]
7	Shinyet EP 6½s '52	91⅛	91⅛	[illegible]
9	Silesia Prov 7s '58	62	61	[illegible]
1	Siles L Bk 1st 6s '47	76	76	[illegible]
2	Soissons City 6s '36	106⅝	106⅝	[illegible]
11	SwedenKgm 5½s '54	105⅛	105⅛	[illegible]
10	Sydney 5½s '55	51	51	[illegible]
10	Swiss Govt 5½s '46	105⅛	105⅛	[illegible]
4	Toho El P 7s '55	100⅛	100⅛	[illegible]
2	do 6s '32	99⅝	99⅝	[illegible]
11	Tokio City 5½s '61	94⅛	94	[illegible]
17	Tokio El Lt 6s '53	87⅛	86⅝	[illegible]
1	Tyrol Hy El 7½s '55	97	97	[illegible]
1	do 7s '52	90	90	[illegible]
3	Ujigawa EIP 7s '45	101⅛	101⅛	[illegible]
9	UniKgmGBI 5½s '37	106⅝	106⅛	[illegible]
10	UniStlW 6½s A '51	80	79⅝	[illegible]
31	do 6½s A '47	79⅛	77	[illegible]
3	do 6½s C '51	82⅛	81⅛	[illegible]
5	Un Stl W Bur 7s '51	104⅝	104⅝	[illegible]
1	Up Aus Pr 7s '45	100⅝	100⅝	[illegible]
10	do 6½s '57	90⅛	90	[illegible]
28	Uruguay 8s '46	96⅛	95	[illegible]
35	do 6s '60	69⅛	68⅛	[illegible]
54	do P Wks 6s '64	67⅛	65⅛	[illegible]
4	Ven Mtg Bk 7s '52	99⅛	99⅛	[illegible]
7	Vienna S F 6s '52	88	87⅛	[illegible]
9	Warsaw 7s '58	62⅛	62	[illegible]
3	Yokohama 6s '61	99⅛	99⅛	[illegible]

CLOSE TEN YEAR LEASE AFTER A MONTH'S TRYOUT

Paskind Bros. Take Mohawk-North Corner.

BY AL CHASE.

Paskind Brothers, who operated a department store at 428 West Division street, near Clybourn avenue, for many years, have leased the entire three story and basement building at the southwest corner of North avenue and Mohawk street for ten years at a reported term rental of $100,000. The building is to be entirely remodeled, with a new elevator installed, a new front and new interior decorations.

Rosenberg & Lurie, who negotiated the lease, suggested a month or so ago that Paskind Brothers, who wanted to move from their West Division location to larger quarters, try out the first floor of the vacant building at North and Mohawk. Paskind Brothers installed some goods and operated the one floor as a store for a month. It was so successful that they signed a ten year lease for the entire building. The building is 50x120. Theodore C. Tausig is owner.

Four Months Show Gain.

Chicago prospective building for the month of April, based on 166 permits issued, aggregated $3,723,600. The volume for the first four months of this year amounts to $32,493,100, which, according to the building survey department of S. W. Straus & Co., is a 47.8 per cent gain over the same period of last year. The total for the first four months of 1930 was $21,983,200.

The figures by months for the periods are as follows:

	1931.	1930.
January	$ 2,838,400	$ 5,442,500
February	7,877,000	5,400,500
March	18,054,100	4,649,800
April	3,723,600	6,490,300
Total	$32,493,100	$21,983,200

When compared with the previous month of March and with April, 1930, it will be noted that April this year fell off sharply.

Anthony and Lucille Zurie have sold their six apartment building at 6231-33 Rhodes avenue to Lillian Hyre for a reported $30,000. Jack Levinson was broker.

Thirty Flat Building Sold.

The thirty apartment building at 7700 Ridge boulevard, lot 100x163, was sold by George E. Carlson and Fritz Anderson to John Swanson for an undisclosed consideration, subject to $90,000.

Charles F. Glaeser, attorney, has purchased the thirty-six apartments at the northeast corner of Cullom and Winchester, lot 100x120, from Herbert E. Hedman, president of the Hedman Manufacturing company for a reported $150,000, subject to $80,500. Elmer E. Stults of the E. E. Stults Realty company was broker, and will continue to manage the property.

Arnold, Inc., operating the Lanahan Hosiery and Lingerie shops, with branches in Chicago and nearby cities, has leased the 12x55 store at 3210 Lincoln avenue for five years at a reported term rental of $25,800 from William H. and Henry P. Joost. Cerf & Ehrenfeld were brokers.

OFFICIAL WEATHER FORECAST.

The official forecast for today and tomorrow and yesterday's table of records follow:

Illinois—Mostly cloudy, possibly showers in north and central portions Saturday, cooler at night; Sunday generally fair and cool.

Lower Michigan—Cloudy, possibly showers Saturday, with cooler in west and north portions; Sunday generally fair and rather cool.

Upper Michigan—Partly cloudy, cooler in north and central portions Saturday; Sunday fair and rather cool.

Wisconsin—Partly cloudy, considerably cooler in east and south portions Saturday; Sunday generally fair.

NEW · YORK · STOCK · TRANSACTIONS

Friday, May 1, 1931.
Shares sold today 2,900,000
Year ago 5,900,000

Friday, May 1, 1931.
Total sales 1931 to date 229,400,000
Total sales 1930 to date 348,900,000

[The figures in brackets after name of stock are the present dividend rate.]

Prev. 1931 High	Prev. 1931 Low	Div. yld. pct.	Bid	Asked	Description, div. rate, $s	Sales	High	Low	Close	Net chge.
					A					
14¼	5½	...	6½	6¾	Abitibi Pow & P	100	6¼	6¼	6¼	...
52	19½	3.0	16	19½	Do pfd [6]	100	20	20	20	...
36	25	...	30	35	Ab & Strauss	100	31	31	31	+ 2
23¼	15	10.0	15¾	16¼	Adams Exp [1.60]	3,800	16¼	15¾	16	— ⅜
23½	18	7.0	20	20½	Addressogr [1.40]	300	20½	20¼	20¼	...
⅜	⅜	...	...	½	Ahumada Lead	100	⅜	⅜	⅜	...
109⅝	77¼	3.5	81	81½	†Air Reduct [3]	3,700	86½	81	81	— 2½
10¼	3½	...	4½	5	Airw El Ap	200	5	4½	5	...
15⅞	7	2.8	13	13¼	Alaska Jun [.40]	90,800	14⅜	13	13⅛—	⅛
12⅝	6⅝	...	7⅛	7¼	Alleghany Corp	3,800	7⅝	7¼	7¼—	⅛
59	33⅝	16.6	30	36	Dopww40%[5.50]	200	33	33	33	— ½
182¾	116¼	5.1	118	119	††Allied Chem [6]	16,200	128⅞	118	118	— 6¼
126	123	5.7	123	124½	Do pfd [7]	100	123	123	123	— 1
42⅜	28	6.7	28	28⅞	Allis Chalmers [2]	1,200	29⅞	29¼	29¼—	¼
18⅝	12¼	8.0	12	14	Alpha Port C [1]	100	12½	12½	12½—	⅛
20	13	...	15	...	Amal Leath pfd	100	15	15	15	+ 2
62⅞	36	4.6	41	43	†Am B Note [2]	900	44	43	43⅛—	¼
17⅞	8	...	10¼	13	Am Bt S pfd	30	10¼	10½	10½—	¼
38	29	7.5	28⅞	29¼	Am Br Sh [2.40]	400	28⅞	28⅞	28⅞—	⅛
12⅛	6	...	6⅝	7	Am Brown B El	1,800	7⅛	6⅝	6⅞+	⅛
63	31	20.0	34	40	Do pfd [7]	80	35	32½	34	+ 1½
129⅞	106¼	3.7	109⅝	110	†Am Can [4]	65,500	114⅛	108⅞	109⅝—	3¼
152½	145	4.6	151	152½	Do pfd [7]	400	152½	151½	151½—	⅛
38⅞	19¼	13.6	20¼	22	Am C & Fdy [3]	400	22	20¼	20¼—	¼
48⅛	38⅛	4.4	43⅛	44¼	†Am Chicle [2]	600	46	44	44	— ¼
22¼	12¼	10.8	12½	13¼	Am Colorty [1.40]	400	12¾	12½	12⅝	...
14¼	5⅛	...	6⅝	7¼	Am C Alc	800	7½	6⅝	7	+ ⅛
33¼	19	...	23	24	Am Europ Sec	800	25⅞	24	24	...
51⅝	26⅝	...	30⅝	30⅞	Am For Pow	39,900	33⅝	30⅞	30⅞—	1⅛
90	74	6.0	85	85⅞	Do 6% pfd [6]	100	83⅞	83⅞	83⅞+	⅛
100	85¼	7.5	93¼	94	Do pfd [7]	300	94¼	93⅞	93⅞+	¼
79¼	56⅝	11.7	58⅛	58⅞	Do 2d pfd [7]	600	59⅜	59	59	— ⅛
30	10½	...	17½	18	Am Hide & L pf	200	17⅛	17⅛	17⅛+	⅛
64	47¼	7.3	56⅝	57	Am Home P [4.20]	900	56⅞	55½	56⅛—	⅛
26	12⅝	...	14⅛	14⅞	Am Int Corp	3,500	15⅝	15⅛	15⅛—	⅛
12	4½	...	...	4½	Am La Fr pfd	10	4½	4½	4½—	⅛
30⅛	17¼	10.5	19	20	Am Loco [2]	700	19⅞	18¾	19⅛+	1
43⅜	31	4.0	33⅛	34	Am M & F [1.40]	3,600	35	34	34	— ½
7	3¼	...	4	4¼	Am Mch & Met	400	4¼	4	4	+ ⅛
23⅝	14⅞	...	15	15¼	Am Metals	1,400	16⅛	15	15	— 1
29⅞	10⅛	...	10¼	12	Am Nat G pfd	170	12	10⅝	11⅛+	¼
57⅛	50	5.9	50	52	†Am News [3]	20	51	51	51	+ 1
68⅞	39⅞	2.3	41⅝	42	††Am P&L [1]	3,900	44⅝	41⅝	41⅝—	1⅛
102	94⅞	6.2	95¼	97	Do 6% pfd [6]	300	97	96	96	— 1
21¼	13⅛	4.3	14	14¼	AR&SS [.60]	7,000	14⅛	14	14	— ¼
37⅝	24⅝	...	25⅛	25¼	Am Roll Mills	3,500	27⅞	25⅜	25⅛—	1⅛
66	48	9.8	50	50⅞	Am Saf Raz [5]	1,500	50⅞	50	50⅛+	⅛
9	6	...	...	5⅛	Am Seating	100	6	6	6	...
42	34¼	14.7	34	36¼	Am Shipbldg [5]	110	34¼	34	34	— ½
58¼	38⅛	10.3	38	38⅛	Am Smelting [4]	6,200	40⅛	38	38	— 2½
4⅛	1¼	...	2	2⅛	Am Sol & Chem	200	2¼	2¼	2¼	...
31⅛	17⅛	15.8	18⅝	19	Am Steel Fdrs [3]	700	19⅛	18⅞	19	+ ⅛
43⅞	37	4.9	41	42	Am Stores [2]	100	41⅛	41⅛	41⅛+	⅛
60	42⅝	10.0	47	50	Am Sugar [5]	200	50	47⅛	47⅛+	1⅛
201⅜	176¼	4.9	178⅝	179	Am T & T [9]	22,700	183⅞	178⅛	178⅞—	2⅝
128⅞	104	4.2	117	119	Am Tobacco [5]	600	121⅛	118	118	— 5
132⅞	104⅞	4.0	121½	122	Do B [5]	7,700	126⅞	121⅝	121⅝—	3⅛
80⅛	52⅛	5.3	54	54½	Am Wat W [3]	4,500	57⅞	54⅞	54⅞—	2⅝
11½	6⅛	...	7⅛	8⅛	Am Woolen	900	8⅛	7⅞	7⅞—	⅛
39⅛	21	...	28	28½	Do pfd	800	31	28	28	— 4⅛
8⅛	4½	...	4⅛	5	Am Zinc	400	5	5	5	+ ⅛
40⅛	26	...	30	35	Do pfd	200	30½	30	30	...
43⅛	27⅝	5.0	27⅝	27⅞	Anaconda [1.50]	16,400	29⅝	27⅛	27¼—	3
36	24	9.5	25	28	Anchor Cap [2.40]	100	25	25	25	+ 1
18	10	...	10½	11¼	Archer Dan	200	11¼	11	11	— ⅛
4½	2	...	2½	2⅜	Armour & Co A	300	2½	2⅛	2⅛+	⅛
2½	1⅛	...	1⅛	1½	Do B	1,000	1⅝	1⅝	1⅝+	⅛
72	38⅛	15.6	45	48	Arm Del pfd [7]	600	45½	45	45	— 2
7⅛	3⅝	...	6	6¼	Arnold Constable	200	6	6	6	...
10⅛	5	...	7½	7⅞	Art Loom	80	7	7	7	...
28⅛	5⅝	25.0	7½	7⅞	††Asso Appar [2]	1,500	8	7⅞	7⅞—	⅛
29⅛	19⅛	11.6	20	21½	Asso DGds [2.50]	800	21⅝	20⅝	20⅝—	1⅛
203⅝	164⅛	5.8	168⅝	169⅛	*Atchison [10]	2,200	173⅛	169	169	— 2⅛
23⅝	12⅛	6.3	15	15¼	Atl Ref [1]	2,600	15⅝	15⅛	15⅛—	⅛
54	34	10.3	36⅞	37	†Atlas Pow [4]	700	39	37	37	+ 2
99⅛	94⅛	6.3	94⅛	96	Do pfd [6]	20	94⅝	94⅝	94⅝+	⅛
13⅛	8⅛	10.5	9	9⅞	††Atlas Stor [1]	200	9⅞	9⅞	9⅞	...
295⅛	101⅛	2.1	185	187	††Auburn Au [4]	35,900	227⅛	185	185	—28
24⅛	20⅛	15.0	20	21⅛	Aus-Nich A [3]	30	20	20	20	— ⅛
6⅛	3	...	3⅛	3½	Aviation Corp	1,800	4	3⅝	3⅝—	⅛
					B					
27¼	15⅜	10.1	16⅞	17¼	Baldw Loc [1.75]	2,100	18	16⅞	17	— ⅝
104⅛	88⅛	7.8	90	91	Do pfd [7]	30	90	89⅞	90	...
87⅛	58⅛	7.7	62	64	Balt & Ohio [5]	8,500	65⅛	62	62	— 2½
80⅛	72⅛	5.2	75	77	Do pfd [4]	300	77	77	77	...
113⅛	108	6.3	111⅛	112	Bang Ar pfd [7]	10	111⅛	111⅛	111⅛+	⅛
10	3⅜	...	2⅞	4⅛	Barker Bros	20	3⅜	3⅜	3⅜	...
60	39⅛	16.2	35⅛	40	Do pfd [6.50]	20	40	40	40	...
14⅛	8	11.1	8⅞	9	Barnsdall A [1]	6,500	9⅛	8⅞	9	...
33	22	13.3	22⅛	23⅛	Bayuk Cigars [3]	20	22⅝	22⅝	22⅝+	⅛
90	85⅛	8.1	...	88	Do 1st pfd [7]	20	86⅛	86⅛	86⅛	...
81	65	5.5	69⅛	72	Beatrice Cr [4]	400	72⅛	70	70	— 1
62	50	5.5	53	54⅛	Beechnut Pk [3]	100	54⅛	54⅛	54⅛	...
4	2⅛	...	2⅛	2⅝	Belding Bros	100	2⅝	2⅝	2⅝—	⅛
25⅛	15⅜	5.1	17⅛	18	Bendix Aviat [1]	9,400	19⅛	17⅛	17⅛—	⅛
46⅛	32⅛	5.1	37⅛	38	Best & Co [2]	1,200	39⅛	38	38	— ⅛
70⅛	39⅛	9.8	41⅛	41⅛	Beth Steel [4]	120,600	46⅛	41	41⅛—	1⅛
123⅛	106⅛	6.4	108	109⅛	Do 7% pfd [7]	1,100	112	107⅛	109⅛+	3
29	19⅛	7.5	19⅛	20⅛	Blaw Knox [1.50]	400	20⅛	20	20	— ⅛
95	85⅛	7.4	88	94	Blom Br pfd [7]	10	94	94	94	+ 3
40⅛	20⅛	4.3	33⅛	34⅛	Bohn A&B [1.50]	1,800	35⅛	34	34	— 1⅛
76⅛	64⅛	4.4	66⅛	66⅛	Borden Co [3]	4,400	68⅛	66⅛	66⅛—	1⅛
30⅛	17⅛	4.8	19⅛	20	Borg Warner [1]	2,900	21⅛	20	20	— ⅛
22⅛	13⅛	9.4	15	15⅛	†Briggs Mf [1.50]	16,500	16⅛	15	15⅛—	⅛
5⅛	2	...	2⅛	3⅛	Brockway M T	300	3⅛	3	3⅛+	⅛
69⅛	53⅛	6.8	55⅛	56	Bklyn Man T [4]	3,000	59⅛	55⅛	55⅛—	2⅛
94⅛	85⅛	6.7	90⅛	91	Do pfd [6]	100	90⅛	90⅛	90⅛+	⅛
58	52	9.3	53⅛	54	Bklyn Q T pf [5]	100	54	54	54	...
129⅛	103	4.6	107⅛	108⅛	Bklyn Un Gas [5]	100	108⅛	108⅛	108⅛+	1⅛
35⅛	32⅛	8.6	35⅛	36	Brown Shoe [3]	10	35	35	35	...
15	8⅛	...	8⅛	9	Bruns-Balke-Col	100	8⅛	8⅛	8⅛+	⅛
9⅛	5	...	4⅛	5	Bruns Term	400	5⅛	5	5	...
20⅛	12	6.7	13⅛	14	Bucyrus & Er [1]	400	15	14	14	...
34⅛	21⅛	9.4	25	26	Do cv pf [2.50]	500	26⅛	25⅛	25⅛+	⅛
5⅛	3⅛	...	...	4⅛	Budd Mfg	500	4⅛	4⅛	4⅛+	⅛
13	7⅛	11.8	8	8⅛	Budd Wheel [1]	1,100	8⅛	8⅛	8⅛+	⅛
23	10⅛	...	10⅛	13	Bullard Co	400	11	11	11	— 1
15⅛	9⅛	15.0	9⅛	9⅛	Bulova W [1.50]	400	10	9⅛	10	...
32⅛	21⅛	4.1	23⅛	24⅛	†BurrAdd Mch [1]	900	25⅛	24	24	— 1
10	3	...	2⅛	3⅛	Burns Bros B	100	3⅛	3⅛	3⅛+	⅛
31	17	12.5	20	21	Bush Terminal	800	20	19⅛	20	+ ⅛
104	70	10.0	70	80	Do deb [7]	130	70⅛	70	70	— 4
2	1⅛	...	1⅛	1⅛	Butte C & Z	100	1⅛	1⅛	1⅛	...
20⅛	12⅛	...	13	13⅛	Butterick	900	14	13⅛	13⅛+	⅛
69⅛	35⅛	...	35⅛	35⅛	Byers A M	12,900	39⅛	35⅛	35⅛—	2⅛
					C					
53	22⅞	9.3	21⅞	22⅛	California Pkg [2]	10,700	24⅛	20⅛	22⅛—	2⅛
11⅝	7⅛	...	...	7⅛	Cal & Hecla	600	7⅝	7⅛	7⅛—	⅛
40⅛	27⅝	7.9	37	38	Can Dry G A [3]	800	37⅞	37	37⅛—	⅛
45⅛	33⅛	7.1	33⅛	34	Can Pacific [2.50]	8,700	35	33⅛	33⅛—	1⅛
25	17⅛	7.6	21⅛	22	Cannon Mls [1.60]	200	21⅛	21⅛	21⅛+	⅛
16	9⅛	...	12⅛	13	Cap Adm Ltd	100	14⅛	14⅛	14⅛+	⅛
131⅛	74	7.6	78⅛	79	Case J I	16,100	84⅛	77⅛	79	— 4⅛
52⅛	25	11.3	25⅛	25⅛	Cater Trac [3]	10,700	28⅛	25⅛	25⅛—	2⅛
16	11	...	10	10⅛	Celanese Corp	100	10	10	10	...
11	5⅛	...	8	10	Celotex	100	9⅛	9⅛	9⅛+	2⅛
34⅛	15⅛	7.9	17	18	Cerro de P [1.50]	1,000	19	17⅛	17⅛—	⅛
7⅛	2⅛	...	4⅛	5	Cert Prod	300	4⅛	4⅛	4⅛+	⅛
28⅛	8⅛	...	10	10⅛	Checker Cab	1,800	10⅛	10	10	— ⅛
54⅛	40	6.8	41⅛	42	Chesap'ke Corp [3]	600	43⅛	42⅛	42⅛—	1
46⅛	38⅛	6.3	39	39⅛	Ches & O [2.50]	6,400	40⅛	39⅛	39⅛—	1
45⅛	29	12.1	32⅛	32⅛	C & N W [4]	900	33	32⅛	32⅛—	⅛
118	103	6.6	106⅛	110	Do pfd [7]	300	106⅛	106⅛	106⅛—	⅛
7⅛	4⅛	...	5⅛	6	Chi G W	1,300	6	5⅛	6	+ ⅛
26⅛	19⅛	4.3	22⅛	22⅛	Do pfd [1]	1,800	22⅛	22⅛	22⅛—	⅛
8⅛	4⅛	...	5⅛	5⅛	Chi M St P & P	1,100	5⅛	5	5⅛—	⅛
15⅛	7⅛	...	8	8⅛	Do pfd	200	8⅛	8⅛	8⅛—	⅛
15⅛	6⅛	...	9	9⅛	Chi Pneu Tool	1,100	9⅛	9	9⅛+	1⅛
35	17⅛	...	20	20⅛	Do cv pfd	700	20	17⅛	20	+ 2⅛
65⅛	45⅛	10.2	47⅛	48	C R I & P [5]	600	48⅛	47⅛	47⅛—	1⅛
101	90	7.6	90	92	Do pfd A [7]	100	92	92	92	+ 1⅛
90	83	7.1	84⅛	87	Do pfd B [6]	100	85	85	85	+ 1
33⅛	18⅛	11.3	20⅛	21	Childs Co [2.40]	800	21⅛	20⅛	20⅛—	⅛
25⅛	15⅛	5.3	18	18⅛	Chrysler Mot [1]	26,700	20	17⅛	18⅛—	⅛
4⅛	2⅛	...	3⅛	3⅛	City Stores	300	3⅛	3⅛	3⅛—	⅛
25	10	...	16	18	Do A	70	17⅛	17⅛	17⅛—	1⅛
37⅛	30⅛	11.1	32	33	††C I & F [3.60]	200	32	32	32	— 1
89⅛	77⅛	7.5	87⅛	89	Do pfd [6.50]	80	88⅛	88	88	+ ⅛
102	95	7.0	101	...	Cluett Peabody [8]	50	100⅛	100⅛	100⅛	...
170	142⅛	4.7	146	148	†Coca Cola [7]	400	148	146	146	— 2
52⅛	50⅛	5.8	52	52⅛	Do A [3]	300	52⅛	52	52	— ⅛
50⅛	43⅛	5.7	43⅛	44	Con Pal P [2.50]	1,300	44⅛	43⅛	43⅛—	⅛
104⅛	101⅛	5.9	101⅛	102⅛	Do pfd [6]	100	102⅛	102⅛	102⅛+	⅛
17⅛	9	...	11	11⅛	Collins Aikman	900	11⅛	11	11	...
10⅛	5⅛	...	...	8⅛	Col Beacon Oil	400	8⅛	8⅛	8⅛	...
32⅛	15⅛	...	16	16⅛	Colo Fuel	200	17⅛	17⅛	17⅛+	⅛
111⅛	65⅛	6.9	67	68	†Colum Carbon [5]	3,900	73⅛	68	68	— 4⅛
45⅛	30⅛	5.9	32⅛	32⅛	Colum G&E [2]	10,400	33⅛	32⅛	32⅛—	⅛
109⅛	100⅛	5.6	106⅛	107⅛	Do pfd [6]	200	107⅛	107	107	+ ⅛
16⅛	7⅛	...	...	8⅛	¶Colum Graph	8,200	9⅛	8⅛	8⅛—	⅛
23⅛	15	11.8	16⅛	17	Com Credit [2]	400	16⅛	16⅛	16⅛—	⅛
35⅛	31⅛	9.1	34	34⅛	Do A [3]	300	34⅛	32⅛	34⅛+	2⅛
85⅛	76⅛	8.0	85	85⅛	Do 1st pf [6.50]	30	85⅛	85⅛	85⅛—	⅛
23⅛	20	7.8	22⅛	23	Do pfd [1.75]	100	22⅛	22⅛	22⅛+	⅛
34	23	8.3	23⅛	24⅛	Coml Inv Tr [2]	1,100	25⅛	23⅛	23⅛—	1⅛
8	2⅛	...	2⅛	6	Do war stpd	100	3⅛	3⅛	3⅛—	1⅛
21⅛	12⅛	7.1	13⅛	13⅛	Com Solv [1]	8,200	14⅛	13⅛	13⅛—	⅛
12	8	4.7	8⅛	8⅛	Com & Sou [.40]	19,400	8⅛	8⅛	8⅛	...
100⅛	91⅛	6.4	93⅛	94	Do pfd [6]	900	94	93⅛	94	+ 1⅛
12⅛	6⅛	...	9	9⅛	Congoleum	2,700	10⅛	9	9	— ⅛
37⅛	25⅛	15.2	32	33	Cons Cig [5]	700	33	32⅛	32⅛	...
73	54	10.0	64	65	Do6½%p w[6.50]	140	66	65	65	...
80	64⅛	8.9	77	80	Do pfd [7]	10	79	79	79	...
15	5	...	6⅛	6⅛	Cons Film	300	6⅛	6⅛	6⅛+	⅛
18⅛	13⅛	13.3	14⅛	15⅛	Do pfd [2]	1,000	15⅛	14⅛	15	+ ⅛

*Ex dividend. †Pays extra dividend. ‡Ex rights. §Dividends in stock. ¶Irregular dividend rate. **Dividend on accumulation. ††Pays stock dividend also. ‡‡New rate not announced.

Sales to 10:30 a. m., 300,000; to noon, 1,200,000; to 1:30 p. m., 1,700,000; to 2:10 p. m., 2,000,000; total sales, 2,900,000.

Chicago Curb Exchange Stocks

Chicago turned lower in the late trading with the selling concentrated on investment trust issues. Corporate Trust Shares, DeForest and Photocolor were fractionally lower. Standard of Indiana and Kentucky, Hammond Clock and Dubilier finished higher for the day.

	Sales.	High.	Low.	Close.	Prev. close.
Allegheny Gas	100	2	2	2	1⅞
AlliedTIUt pfd	100	24⅝	24⅝	24⅝	25
Amer Corp	300	5	4⅞	5	¼
Amer Corp wts	125	⅜	⅜	⅜	⅜
AmSupP Del	900	13¼	12⅞	12⅞	12⅞
Ark NG Cor	400	4⅞	4⅝	4⅝	4⅝
Ark Gas A	400	4⅞	4⅝	4⅝	4⅝
Assoc Gas A	500	19⅝	18⅞	19⅝	18⅞
Burco warr	100	⅛	⅛	⅛	⅛
Cana Marconi	1,000	2⅝	2½	2½	2⅝
Chic RapTns	750	7⅝	7⅝	7⅝	7⅝
Cities Ser pfd	50	80½	80½	80½	80½
Cor Tr Shares	3,150	5⅜	5⅜	5⅜	5⅜
DeFor Rad	1,400	5⅜	4⅞	4⅞	5⅜
Det Aircft	400	2⅝	2⅝	2⅝	2⅝
DiversdTr Shr	25	5⅝	5⅝	5⅝	5⅝
Dubilier Cond	100	5	5	5	4
ElSharelding	100	12⅜	12⅜	12⅜	12⅜
Emp Corp	400	1⅜	1⅜	1⅜	1⅜
Ford Mot Ltd	600	13⅞	13⅞	13⅞	14
Fox Theat A	600	3⅝	3⅜	3⅜	3⅝
Hamm Clk	150	38	37	37¼	36⅝
Harris OrgHts	50	1	1	1	1
Hndr BnchRyl	250	7⅞	7	7⅞	7⅞
Ind Terr Oil B	100	12⅛	12⅛	12⅛	11⅞
IntrnRustIlr	300	⅛	⅛	⅛	⅛
KystnCnsMiInc	100	1⅜	1⅜	1⅜	1⅜
Leaders A	50	7¼	7¼	7¼	7¼
Leaders C	200	5¼	5¼	5¼	5⅛
Leonard Oil	200	⅜	⅜	⅜	⅜
Low PrShrs	100	6⅝	6⅝	6⅝	6½
MoKasPLvtc B	200	⅛	⅛	⅛	⅛
NatShTSCor A	100	18⅝	18⅝	18⅝	18⅝
Nia HudPw	800	11	10⅝	10⅝	10⅝
Photoclr Corp	2,200	¼	⅛	⅛	⅛
Roosevelt Fld	200	2	1⅞	1⅞	1⅞
Select IncmShs	500	7⅛	6⅝	7⅛	6⅝

NEW YORK PRODUCE EXCHANGE STOCKS

	Sales.	High.	Low.	Close.
Am Cor	400	5⅛	4⅛	4⅛
Appala Gas war	100	1	1	1
Atlas Util $3 p	100	36	36	36
Bagdad	2,700	.99	.85	.99
Det & Can Tun	300	3	2⅞	3
Divers Tr C	100	5⅝	5⅝	5⅝
Eagle Bird	100	2.90	2.90	2.90
H Rubenstein pf	100	10¼	10¼	10¼
Intl Rustless	100	.70	.70	.70
Jenkins	200	4½	4½	4½
Keystone	400	1.36	1.31	1.36
Kildun	100	7¾	7¾	7¾
Kinner	100	2⅝	2⅝	2⅝
Lautaro Nitrate	200	2⅝	2⅝	2⅝
Macassa	9,000	.46	.44	.44
N Y C Airport	100	6⅝	6⅝	6⅝
No Butte	200	1.85	1.75	1.85
Patricia	500	.83	.83	.83
Radio Sec A	100	2	2	2
Railways	100	15⅜	15⅜	15⅜
Short Wave	4,600	2⅝	2½	2⅝
Split Bath	100	2	2	2
Tom Reed Gold	1,600	1.20	1.14	1.18
Trent Process	6,500	.47	.33	.47

Sales, 29,830 shares.

MILWAUKEE STOCKS

	Sales.	High.	Low.	Close.
Firemen's Insur	100	22⅝	22⅛	22⅛
Harnischfeger	25	12⅛	12⅛	12⅛
Hecla Mining	50	5⅝	5⅝	5⅝
Oshkosh Overall	50	5⅛	5⅛	5⅛
Old Line Life	50	28⅝	28⅝	28⅝
Wisconsin Bankshs	225	5⅛	5⅝	5⅛
StandOil Ind.	465	27⅝	26⅝	27	25½
StandOil Ken.	400	19⅛	18⅝	19	18
TrustSys Dsc	116	47⅝	46⅝	47⅝	47⅝
*TwoYrTr Shs	100	22⅝	21⅝	22⅝	22⅝
UnitGCorp war	300	2⅝	2⅝	2⅝	2⅝

*Ex dividend. Total sales, 19,000 shares.

CORPORATION EARNINGS

RAILWAY EXPRESS AGENCY.

Reported rail transportation revenues for February of $5,660,140 after taxes, etc., compared with $7,658,514 in February, 1930, and for the first two months, $11,229,620, against $15,728,746 for the corresponding period last year.

UNITED GAS IMPROVEMENT.

In the first quarter earned 41c a common share, compared with 42c in the like 1930 quarter.

RADIO-KEITH-ORPHEUM.

Reported for the twelve months to March year equivalent to 43 cents a share on 2,328,250 class "A" shares, as against 87 cents a share on 1,850,169 shares in the like period of 1930.

ASSOCIATED GAS.

reported for the twelve months to March 31 profit after taxes and depreciation but before preferred dividends of underlying companies, interest, etc., of $46,980,694, against $45,589,583 in the preceding year.

CALUMET AND ARIZONA.

Net profit for the March quarter was $75,633 after depreciation and federal taxes, equal to 9 cents a share, par $20, on 842,857 shares of stock. In the first quarter of 1930 profit before depreciation, depletion and federal taxes was $1,037,377.

BUTTE COPPER.

Reported for the March quarter net loss of $1,395 after expenses and taxes, compared with a net loss of $18,953 in the first quarter of last year.

WARNER-QUINLAN.

Reported a net loss for the first quarter of the current year of $20,916 after all charges and including profit of $128,312 from sale of undeveloped oil leases and discount of bonds redeemed, compared with net loss of $310,557 in the similar 1930 period.

PEOPLES DRUG STORES.

Reported for the March quarter net income of $121,369 after charges and taxes, equal after preferred dividends to 66 cents a share as compared with $92,596, or 40 cents a share on 127,702 common shares, in the first quarter of 1930.

HOLLINGER CONS. GOLD MINES.

Reported net income for 1930 of $5,968,729 after taxes and charges, equal to $0 cents a share on 4,920,000 shares, par $5. This compares with $3,636,608 after charges and taxes and $21,033 adjustment on sales and realizations of securities, equal to 74 cents a share, in 1929.

CLARK EQUIPMENT.

Reported for the March quarter net losses of $15,854 after all charges, as contrasted with net profit of $275,854, equal after preferred dividends to $1.02 a share on 249,838 common shares, in the same quarter last year.

Consolidated balance sheets as of March 31 shows current assets of $4,687,154 and current liabilities of $341,453, as against $5,424,455 and $757,595, respectively, a year previous. Profit and loss surplus amounted to $1,097,591, against $1,759,547.

ASSOCIATED TELEPHONE.

Reported for 1930 net income after all charges, including depreciation and taxes, of $768,634, equal after preferred dividends, to $4.81 a share on 126,638 shares of no par value common stock. This compares with $661,507, equal after preferred dividends to $3.96 a share, for the previous year.

CHAIN AND GENERAL EQUITIES.

Reported for the March quarter net income from interest and dividends of $32,558 after expenses. Net loss on securities sold during the period was $240,976. Securities owned as of March 31 were carried at a cost of $4,394,240, an amount which exceeded market value by $2,070,644.

NATIONAL RADIATOR.

Reported for the twelve months ended March 31 net loss of $1,352,797 after reserves and depreciation, doubtful accounts and interest, etc., against net loss of $1,172,152 in the like period a year ago.

CHARIS CORPORATION.

Reported March quarter net profit of $127,111 after taxes and charges, equal to $1.27 a share on 100,000 shares, against $130,623, or $1.30 a share, in the first quarter of 1930.

CALIFORNIA PACKING.

Net profit for the year ended Feb. 28, 1931, was $91,180, equal to 9 cents a share on 977,416 outstanding shares, compared with $6,024,849 in the year ended Feb. 28, 1930, or $6.16 a share, on the same number of shares. Figures include portion of the operating results of Alaska Packers Association, which represented a loss of $742,499 to the company, as compared with profit of $620,663 in 1929.

SOUTHERN COLORADO POWER.

Reported for 1930 earnings of $332,685 after charges and taxes, applicable for depreciation and class A common dividends, compared with $358,470 for 1929. Gross totaled $2,270,668, as against $2,258,382.

CLAUDE NEON LIGHTS.

Reported for 1930 net profit of $263,060 after charges and taxes. In addition, the company's proportion in the 1930 realized net profit, after deducting dividends, of those affiliated companies reporting profit for 1930 and its proportionate interest in increased deferred gross income of affiliated companies, amounted to $339,888.

UNITED-CARR FASTENER.

Reported consolidated net income for the March quarter of $1,795 after depreciation, interest, federal taxes and other charges, compared with net loss of $20,852 in the March quarter of 1930.

Net for the quarter is equal to less than 1 cent a share on 250,000 shares.

STERN BROTHERS.

Reported for the year ended Jan. 31 net profit of $16,630 after depreciation, federal taxes and interest, against $560,000 in the preceding year.

REVERE COPPER.

Reported net loss for the first quarter of this year of $85,094 after charges. In the same period a year ago the company earned $319,158, or 57 cents a class "A" share.

BELL TELEPHONE OF PA.

In the first quarter of the year earned $15.51 a 6½ per cent preferred share, against $14.59 a year ago.

TAMPA ELECTRIC.

For the twelve months ended March 31 reported net income of $1,602,434 after taxes, charges and depreciation, against $1,452,645 in the preceding year.

INTERNATIONAL SILVER.

Reported for the first quarter net loss of 148,947 after charges. A year ago the company earned $165,143, or 69 cents a common share.

BREAK IN COTTON

Cotton prices slumped sharply in all markets yesterday in the late trading, with declines of 40@45 points from the early top and a close at the inside figures. The market felt the effect of the break in stocks and of poor support, with selling by the south and by foreigners. There were net losses on futures in Chicago of 21@33 points, with New Orleans off 27@30 points, and New York 23@28 points. Spots declined 25 points, in New York, equal to over $2.00 a bale, reaching 9.50c with New Orleans 9.25c. Galveston 9.40c and Houston 9.35c. Liverpool closed 3@4 points net higher, with spot sales of 4,000 bales. Prices dropped to the lowest of the season, with a bearish feeling. Spinners' takings for the week were 232,242 bales compared with 277,000 bales the previous week and 266,000 bales last year. Prices follow:

CHICAGO MARKET.

	High.	Low.	Close.	Prev. close.	Last year.
May	9.94	9.66	9.66	9.87	16.08
July	10.20	9.77	9.77	10.10	16.16
Oct.	10.56	10.14	10.14	10.46	14.68
Dec.	10.78	10.38	10.38	10.66	14.80
Jan.	10.88	10.52	10.52	10.82	.....

NEW ORLEANS MARKET.

	High.	Low.	Close.	Prev. close.	Last year.
May	9.92	9.50	9.50	9.77	16.04
July	10.13	9.70	9.70	10.01	16.15
Oct.	10.47	10.03	10.03	10.34	14.60
Dec.	10.70	10.27	10.27	10.56	14.68
Jan.	10.79	10.40	10.40	10.67	14.74
March	11.00	10.60	10.60	10.87	14.88

NEW YORK MARKET.

	High.	Low.	Close.	Prev. close.	Last year.
May	9.91	9.48	9.50	9.76	16.38
July	10.13	9.71	9.72	9.97	16.51
Oct.	10.47	10.05	10.06	10.34	14.90
Dec.	10.70	10.27	10.27	10.57	14.94
Jan.	10.83	10.40	10.40	10.69	15.05
March	11.03	10.62	10.63	10.89	14.93

I. C. C. ORDERS ROADS TO CANCEL CONTAINER RATES

Washington, D. C., May 1.—(AP)—The interstate commerce commission has ordered the New York Central, Lehigh Valley and Pennsylvania railroads to cancel interstate freight rates they have been charging on commodities carried in steel containers on flat cars. The order also canceled rates proposed by the New York Central and Lehigh Valley and certain of their connections and by the Missouri Pacific.

At the same time the commission said the roads could establish minimum rates under certain conditions. The commission found the rates charged were discriminatory as between shippers and points between which shipments were made, some of the rates being lower than sixth class freight rates, while others were almost as high as first class rates.

The railroads had sought to extend the service west of the Mississippi river, but to charge higher rates because the containers would have to be returned empty. The commission held the service could be extended but that the rates must be on the same basis as those east of the Mississippi.

WHEAT CLOSES SLIGHTLY HIGHER DESPITE BEARS

Corn Declines to New Low Levels for Season.

BY CHARLES MICHAELS.

A decided variance in the character of the news resulted in decidedly erratic fluctuations in the grain markets yesterday, and while wheat showed a strong undertone throughout the day, coarse grain broke sharply after showing strength early, with December corn and all deliveries dropping to new low levels for the season.

Early there was buying of all grains by shorts, which caused a fair advance, with the May showing the most strength, despite fair deliveries, but the markets turned weak later on announcement that deliveries in car lots would be permitted on old style May contracts, and toward the last the pronounced weakness in the stock and cotton market served further to undermine the confidence of holders.

Wheat Has Narrow Range.

Numerous bullish influences were presented to the wheat trade early. Germany, according to cables, will lower the import duty about 35c per bu on imports of wheat during the month of May, providing mills sell the flour at reduced prices. In addition, Liverpool was strong and closed ⅝@1¼d higher and claimed cargoes of cash wheat had been diverted to French ports.

Dry weather continues in the Canadian northwest and also in the American spring wheat area, and official reports from the former showed that precipitation in March was materially less than last year, while about 50 per cent of the area has received no relief since the season opened, and a dust storm was reported at Regina. Australia was said to have 40,000,000 bu wheat under charter to clear during the months of May and June.

The bullish factors, however, were quickly lost sight of when private estimates showed an average prospective crop of 658,000,000 bu winter wheat, the largest on record with three exceptions, comparing with 644,000,000 bu on April 1 and 54,000,000 bu in excess of last year. The prospective decrease of 6 per cent in the acreage in the Canadian northwest and of 8 per cent in the American northwest was somewhat less than the trade had anticipated, as a recent government report indicated a reduction of nearly 15 per cent this side of the international line.

Wheat Closes Higher.

Despite all the bearish influences which presented themselves after the early bulge, the market was regarded as having given an excellent account of itself, with short covering appearing on the breaks, and the finish was ⅛@¼c higher, with July, 62⅛@62⅜c; September, 61⅝@61⅞c, and December, 65⅝@65½c. Announcement that track deliveries would be permitted had relatively little effect. Old May closed ⅝c higher at 81⅝c. Deliveries aggregated 3,931,000 bu for the day.

There was some spreading during the day between Chicago and Winnipeg, and wheat in the latter closed unchanged to ⅜c lower, with the July at 62c, while the same future at Liverpool was 68¼. Argentine markets were closed during the day. There was a fairly active foreign demand for Canadian wheat, with sales estimated at 750,000@1,000,000 bu in all positions, and some business is understood to be passing in domestic wheats, but the total of the latter is not being given out by the government agency.

Corn in Sharp Decline.

May corn sold up to 57c, or 1c above Thursday's finish, at the start on short covering induced by deliveries of only 208,000 bu, but the announcement that car lots could be delivered, effective at once, started a selling movement that carried prices on all futures off 1½@2½c from the early higher, the latter on December, which touched 50½c on the break, and the finish was at net losses of ⅜@2¼c, with May, 55⅝@55½c; July, 57⅞@57⅝c; September, 57½@57⅝c, and December, 50½@50⅝c.

BIDS AND OFFERS

Range of prices on bids and offers, good all day Saturday, follow:

	Bids High.	Bids Low.	Bids Close.	Offers High.	Offers Low.	Offers Close.
WHEAT.						
May	....	....	....	82¼	82¼	82¼
July	.61⅞	61⅝	61⅝	63⅜	63¼	63⅛
Sept.	.61¼	60½	60⅝	62⅞	62½	62⅝
Dec.	.64⅝	64¼	64¼	66½	66⅛	66¼
CORN.						
May	.54¼	62½	62⅝	56¼	55⅝	55⅝
July	.56⅞	55	55⅛	58⅝	57⅞	57⅞
Sept.	.56⅝	55⅝	55⅝	58	57⅝	58
Dec.	.49⅝	49	49⅞	51¼	51⅛	51¼
OATS.						
May	....	....	....	26⅞	26⅜	26⅜
July	.26⅞	26⅜	26⅜	27⅝	27⅝	27⅝
Sept.	.27¼	27⅛	27⅛	....	....	....
RYE.						
July	.33⅞	33½	33⅝	35	35	35

GOOD ALL NEXT WEEK.

	Wheat.	Corn.	Oats.	Rye.
Bids				
July	.58	53⅞	25⅞	31⅞
Sept.	.56⅝	53⅜	26¼	33⅜
Offers				
July	.66½	61¼	29	38⅛
Sept.	.66	61½	29¼	39½

BUTTER PRICES HIGHER

Buying continued active in butter and egg futures on the Chicago Mercantile exchange yesterday, butter closing with an advance of ⅛@⅜c and eggs up ⅛@⅜c. Potatoes were unchanged. Sales: Butter, 40 cars; eggs, 126 cars; potatoes, 4 cars. Deliveries: Eggs, 3 cars. Prices follow:

	Open.	High.	Low.	Close.	Prev. close.
BUTTER.					
Stor stds—November	24⅛	24⅛	24⅛	24⅛	24½
Fresh stds—June	23	23	23	23	22⅞
EGGS.					
Refg stds—November	21⅛	21⅛	21⅛	21⅛	20⅞
Stor pk firsts—May	17⅞	17⅞	17⅞	17⅞	17¼
June	17⅞	17⅞	17⅞	17⅞	16⅞
POTATOES.					
Idaho russet—October	$1.53	$1.53	$1.53	$1.53	$1.53
Round white—October	$1.05	$1.05	$1.05	$1.05	$1.05

ON FOREGN BOURSES

LONDON, May 1.—(AP)—Bar silver 13d per ounce. Money 1⅜ per cent. Discount rates, short bills, 2⅛@2 3/16 per cent; three months, 2¼ per cent.

PARIS, May 1.—(AP)—Trading was quiet on the Bourse today. Three per cent rentes, 89 francs 5 centimes. Five per cent loans, 108 francs 35 centimes. Exchange on London, 124 francs 43½ centimes. The dollar was quoted at 25 francs 56¾ centimes. The Bourse will be closed tomorrow and succeeding Saturdays until the end of October.

CASH·GRAIN NEWS

Official receipts of grain at Chicago Friday: Wheat, 104 cars; corn, 113 cars; oats, 114 cars; rye, 1 car; barley, 15 cars.

Range of cash grain prices in leading markets follow:

WHEAT.

	Chicago.	Kansas City.	St. Louis.
No. 1 red	.81½@82¼	74½@75¼	81
No. 2 red	81⅝	74 @75	....
No. 1 hd.	82½	74 @76	80½
No. 2 hd.	82¼	73½@75½	....
No. 3 hd.	....	72½@74	....
No. 4 hd.	....	71 @73	....
	Chicago.	**Winnipeg.**	**Minneapolis.**
No. 1 no.	82½	60⅝	79⅝@81⅝
No. 2 no.	81⅝	58	76⅝@78⅝
No. 3 no.	....	53⅜	....
No. 1 d.n.	....	....	80⅝@82⅝
		Toledo.	**Omaha.**
No. 2 red	....	83½@84½	....
No. 2 hd.	....	....	73

CORN.

	Chicago.	Kansas City.	St. Louis.
No. 2 mx.	55¾@56	49½@51	56½
No. 3 mx.	54¾@55¼	47 @49	....
No. 2 yel.	56½@57½	51 @52	57
No. 3 yel.	54¼@56¼	50 @51	56 @56½
No. 4 yel.	53 @55	47½@49	56
No. 5 yel.	54¼	....	55
No. 2 wh.	57 @58¾	50½@51½	57¼
No. 3 wh.	56	49 @50½	56 @56½
No. 4 wh.	....	47 @49	....
No. 5 wh.	....	....	55
	Milwaukee.	**Omaha.**	**Peoria.**
No. 2 mx.	....	49	....
No. 3 mx.	....	....	53
No. 2 yel.	56½	51	54
No. 3 yel.	....	49 @50	53
No. 2 wh.	57¼	50¾	57¼
No. 3 wh.	....	49½	....
	Minneapolis.	**Buffalo.**	**Toledo.**
No. 2 yel.	51½@53½	....	60½@61½
No. 3 yel.	49½@50½	....	58½@59½
No. 2 mx.	47½@49½	....	....

OATS.

	Chicago.	Kansas City.	St. Louis.
No. 2 wh.	....	29½@30	30½
No. 3 wh.	27½@27¾	28½@29	30
	Milwaukee.	**Omaha.**	**Minneapolis.**
No. 2 wh.	....	....	25 @25½
No. 3 wh.	....	26½	24½@25
No. 4 wh.	....	....	23 @24
	Buffalo.	**Toledo.**	**Peoria.**
No. 2 wh.	....	31½@32½	27

RYE, BARLEY, AND FLAX.

	Rye.	Barley.	Flax.
Chicago	36	38 @66	1.56
Mil'kee	....	50 @68	....
Minn'lis	.31⅛@35⅛	31 @57	1.53@1.56
Duluth	..30⅝@31⅝	29⅝@48	1.59@61½

CLOVER AND TIMOTHY.

	Cash.	October.
Clover—Chicago, per 100 lbs.	11.00@18.50	......
Toledo, per 60 lbs.	13.75@14.00	14.25
Timothy—Chicago, per 100 lbs.	8.25@ 8.75	......

PRODUCE MARKETS

Fresh eggs were in demand and prices ½c higher. Receipts, 32,990 cases. Butter prices were steady with receipts 11,907 tubs. Potatoes were weak. Receipts, 5 cars new and 78 cars old with 25 cars new and 232 cars old on team track. Live light weight hens declined 2@2½c and heavy hens and geese 1c while leghorn hens were 1c lower. Receipts, 1 car and 15 trucks.

WHOLESALE CREAMERY BUTTER PRICES

	Chicago—Whole milk.	Chicago—Centralized.	New York.	Boston.	Philadelphia.
93 score	.24	....	25½	....	26½
92 score	.23	....	24½	25	25½
91 score	.22⅛	....	24¼	24¾	24½
90 score	.22	23	24	24½	24
89 score	.21¼	22	23¼	24	23
88 score	.20½	20½	23	23½	22½
87 score	.20	....	22½	23	22
86 score	.19	....	....	....	....

BUTTER PRICES TO CHICAGO RETAILERS

Score—	Tubs.	Prints.	Cartons.
Best [92-93]	.26 -27	27 -28	28 -29
Good [89-91]	.24 -25	25½-26½	26 -27

WHOLESALE CHEESE PRICES.

	Chicago.	Boston.	New York.	Philadelphia.
Flats	....	....	13 -14½	....
Twins	.12½-12¾	14¼-15	....	....
S. D.	..13 -13¼	14¾-15½	14 -15	14¼-14¾
D. D.	..12¾-13	....	....	....
Y. Am	....	14¾-15½	14¾-15½	....
Lghn	.12½-13	....	....	14¼-14¾

LIVE POULTRY—WHOLESALE.

Turkeys	22@25c	Old roosters	14c
Leghorns	16c	Broilers, 2 lb.	34c
Hens, heavy	17c	Ducks, heavy	20c
Hens, light	18½@19c	Geese	9c

FRESH EGGS.

Extra firsts 17c
Fresh graded firsts 16c
Current receipts 15c
Dirties 13½c
Extra special, candled for the retail trade, 7@8c over extra firsts.

VEAL CARCASSES.

50@60 lbs.	8c	70@80 lbs.	9@10c
90@110 lbs.	10@11c	110@130 lbs.	12c

WHOLESALE DRESSED BEEF.

	Yearlings.	No. 1.	No. 2.	No. 3.
Ribs	22	22	19	10
Loins	30	37	30	15¼
Rounds	18	15	14½	11½
Chucks	12	11½	10	8
Plates	9½	8½	8	5½

POTATOES.

Wisconsin, round, white .... $1.20@1.35
Idaho russets .... 1.50@1.60
Texas, new, best .... 1.50@1.60

FRUITS.

Apples, bu. .... $2.00@2.50
Grapefruit, box .... 2.50@4.00
Lemons, box .... 3.75@5.00
Oranges, box .... 3.75@4.75
Strawberries, 24 pint case .... 3.00@3.25

VEGETABLES.

Asparagus, California, crate .... $2.50@3.75
Beets, crate .... 1.25@2.25
Cabbage, crate .... 1.00@2.25
Carrots, crate .... 1.50@2.65
Celery, Florida, crate .... 2.00@2.75
Cucumbers, 2 dozen .... 2.50@3.00
Green peas, hamper .... 1.50@2.25
Lettuce, head, crate .... 3.00@3.75
Onions, Texas, crate .... 1.25@1.75
Peppers, crate .... 2.50@6.00
Radishes, half crate .... 1.00@1.25

OPEN GRAIN TRADES

Open interest in grain futures on the Chicago Board of Trade, old and new contracts combined, including 6,752,000 bu December wheat, 3,979,000 bu December corn, 2,417,000 bu December oats, and 365,000 bu December rye, follow, last three ciphers omitted:

	May.	July.	September.	Total.
WHEAT.				
Thursday	51,132	34,946	21,115	114,785
Wednesday	58,717	34,650	21,340	122,425
Week ago	64,968	34,197	18,114	123,898
CORN.				
Thursday	9,330	18,622	11,174	43,105
Wednesday	13,012	16,946	10,366	44,142
Week ago	23,031	17,014	9,228	51,987
OATS.				
Thursday	6,316	5,162	2,818	16,713
Wednesday	7,687	4,859	2,744	17,384
Week ago	15,449	3,470	1,920	22,370
RYE.				
Thursday	3,401	5,330	2,241	11,337
Wednesday	5,214	4,839	1,799	12,205
Week ago	7,228	4,093	1,030	12,428

Grain future purchases on the Chicago Board of Trade, old and new contracts combined, follow, last three ciphers omitted:

	Thursday.	Week ago.	Last year.
Wheat	34,020	23,316	50,193
Corn	21,348	15,339	12,112
Oats	4,350	2,996	3,255
Rye	5,196	694	3,173
Totals	64,914	42,345	68,733

GRAIN STATISTICS

Argentine exports of wheat the past week exceeded expectations. Details follow:

	Wheat.	Corn.	Oats.
This week	4,250,000	9,106,000	1,502,000
Last week	3,706,000	5,157,000	1,736,000
Last year	1,565,000	1,502,000	559,000
Since Jan. 1	60,948,000	83,135,000	17,795,000
Year ago	46,284,000	44,891,000	10,244,000
Visible supply—			
This week	6,615,000	12,992,000	....
Last week	7,350,000	12,598,000	....
Last year	10,290,000	6,290,000	....

North American exports of wheat and flour, as compiled by Bradstreets, decreased 328,000 bu from the previous week. Details follow:

	Wheat and flour, bu.	Corn, bu.
This week	4,079,000	4,000
Last week	4,407,000	3,000
Last year	5,912,000	8,000
Since July 1	285,979,000	456,000
Year ago	245,495,000	1,157,000

PRIMARY GRAIN MOVEMENT

	Wheat.	Corn.	Oats.
Receipts—			
Friday	1,182,000	450,000	201,000
Last week	663,000	632,000	350,000
Last year	507,000	633,000	349,000
1929	667,000	410,000	313,000
Shipments—			
Friday	661,000	684,000	378,000
Last week	978,000	754,000	909,000
Last year	847,000	643,000	440,000
1929	485,000	436,000	241,000

HIDE FUTURES

Futures on the New York hide exchange declined 15 to 20 points. Total sales, 1,680,000 lbs. Prices follow:

	High.	Low.	Close.	Prev. close.
Sept.	10.50	10.35	10.45@10.50	10.65@10.70
Dec.	11.84	11.65	11.80	11.95
Mch.	12.75	12.70	12.85@12.90	13.00@13.15

GRAINS·IN·ALL MARKETS

	Open.	High.	Low.	Close May 1, 1931.	Close Apr. 30, 1931.	Close May 2, 1930.
May Wheat.						
*Chi	81⅝	82¼	82¼	81⅝	81⅝	1.01⅜
†Chi	82⅝	83	82½	82⅝	82⅝	....
Kan C	74⅝	75	74¼	74⅝	74¼	94⅛
Mpls	78⅝	78⅝	78⅝	78⅝	78¼	1.01½
‡Dul	73⅞	74⅛	73⅞	74⅛	74⅛	90½
Wnpg	61	61⅛	60⅝	60⅝	60⅝	1.05¼
Lvpl	66⅛	66⅝	66⅛	66⅝	64⅞	1.10⅝
Bue A	....	....	....	....	48¼	1.00⅜
July Wheat.						
Chi	62⅜	63¼	62	62⅜	62½	1.03⅜
Kan C	56⅛	56⅝	55⅝	55⅞	55⅞	96¼
Mpls	74	74	73½	73⅝	73⅝	1.04½
‡Dul	....	....	....	72⅝	72⅝	93⅜
Wnpg	62⅞	63	61⅞	62	62⅜	1.08½
Lvpl	68⅛	68⅜	68⅛	68¼	67¼	1.13
September Wheat.						
Chi	62	62⅜	61⅝	61⅞	61¾	1.07⅜
Kan C	55⅞	56⅛	55⅝	55⅝	55⅝	99⅛
Mpls	65	65¼	64⅝	64⅝	64⅝	1.06½
‡Dul	59⅞	59⅞	59⅝	59⅝	59½	96¼
October Wheat.						
Wnpg	65¼	65¼	64⅛	64⅛	64⅝	1.11¼
Lvpl	70⅝	71	70⅛	70⅛	69⅝	1.15½
December Wheat.						
Chi	65½	66¼	65⅛	65½	65¼	1.12¼
May Corn.						
*Chi	56⅞	57	55⅝	55½	56	79
†Chi	57	57⅛	55⅝	55⅝	56⅝	....
Kan C	51⅜	51⅝	50⅜	50⅝	50⅞	75
July Corn.						
Chi	58⅝	59⅛	57⅞	57⅝	58⅝	80⅞
Kan C	54¼	54⅝	53	53	53⅞	78
September Corn.						
Chi	59	59	57½	57⅝	58⅝	82⅜
Kan C	54⅝	54⅝	53	53	54½	79⅝
December Corn.						
Chi	52⅞	53	50½	50⅝	52⅞	76⅝
May Oats.						
*Chi	26⅝	27	26¼	26⅜	26⅝	40½
†Chi	26⅞	26⅞	26⅜	26⅜	26⅝	....
Mpls	24½	24⅜	24½	24½	24⅛	36⅝
Wnpg	27⅝	27⅞	27¼	27⅝	27⅛	49⅝
July Oats.						
Chi	27⅝	27⅝	26⅞	27	27¼	40⅞
Mpls	25⅞	26	25⅝	25⅝	25⅝	37½
Wnpg	28⅝	28⅝	28	28¼	28⅛	50
September Oats.						
Chi	28½	28½	27½	27⅞	28¼	40⅝
Mpls	26⅛	26⅛	25⅝	25⅝	25⅞	....
October Oats.						
Wnpg	30⅛	30⅝	30⅛	30⅛	30⅝	49
December Oats.						
Chi	31	31	29⅞	29⅞	30⅞	43¼
May Rye.						
*Chi	32¼	32⅜	31½	31⅛	32¼	58¼
†Chi	32¼	32⅜	31⅝	31⅝	32¼	....
Mpls	31½	31½	30⅝	30⅝	31⅛	62½
Wnpg	32	32¼	31½	31½	32	61⅝
July Rye.						
Chi	35¼	35⅝	34⅝	34⅝	35¼	63½
Mpls	33⅝	33⅝	32½	32½	33⅛	65¼
Dul	32⅝	32⅝	32⅜	32⅜	33	64
Wnpg	34	34¼	33¼	33½	34	64⅝
September Rye.						
Chi	37¼	37½	36½	36¼	37½	68
Mpls	34⅞	35¼	34⅝	34⅝	35	66
October Rye.						
Wnpg	37	37	36½	36⅝	37	68¼
May Barley.						
Mpls	31⅞	32½	31¼	32⅜	31¼	48½
Wnpg	29	29⅝	29	29⅝	29	45
May Flaxseed.						
Mpls	1.50½	1.52	1.50¼	1.52	1.49	2.76½
Dul	1.55	1.59	1.55	1.59	1.53¼	2.73
Wnpg	1.03½	1.05½	1.03½	1.05½	1.03½	2.29⅝

*Old. †New. ‡Durum. Exchange $4.85⅝.

PREDICT BIG CROP

A near bumper winter wheat crop is forecasted by private estimates given to the trade yesterday, a yield of 658,000,000 bu, the largest since 1919 when it aggregated 760,000,000 bu. Condition is 90.2 or 8.1 points above the average of the past 10 years, while the yield showed an increase of 14,000,000 bu as compared with the government returns of April 1.

A decrease of 5 per cent in the spring wheat acreage in the three Canadian provinces is expected by the Cromwell-Lamson Bros. report, while the Murray-Clement Curtis figures showed a decrease of 7 per cent. The latter forecasted a probable decrease of 8 per cent in the American spring wheat acreage. B. W. Snow-Bartlett Frazier Co. reports indicate a gain of 5 per cent in the oats acreage. Details follow, the last six ciphers being omitted in the indicated crops:

	Winter wheat Crop bu.	Acr'ge Abn'd pct.	Condition.	Rye Crop bu.	Rye Condition.
R. O. Cromwell	.632	4.0	87.0	46	80.4
B. W. Snow	.666	2.0	90.0	..	....
Murray	.655	3.2	90.0	51	85.2
Miller	.690	....	93.9	52	83.5
Donovan	.645	3.5	....	..	....
Average	.658	3.2	90.2	50	83.0
Priv., April	.619	....	88.6	..	82.3
Gov., April	.644	....	88.8	..	81.6
Final, 1930	.604	10.9	....	50	....
5 yr. av.	.547	12.2	*82.1	46	*86.0

*10 year average.

LARD STOCKS INCREASE

Lard stocks in Chicago increased 12,498,000 lbs during April and were 39,793,487 lbs. As compared with last year they decreased 4,350,000 lbs, when stocks were 44,143,863 lbs. Meat stocks were 156,339,940 lbs, an increase of 6,332,000 lbs for the month. A year ago they were 119,583,979 lbs. Stocks of dry salted clear bellies increased liberally and exceeded last year's.

A fair trade was in lard yesterday with offerings not heavy and well absorbed, owing to the advance of 10@30c in hogs. At the close May lard was 10c lower, July unchanged, and September 2½c lower for the day. Liverpool was 3@6d higher. Export clearances from New York were 1,519,639 lbs. Hog receipts were small as compared with a week and a year ago. Cash trade was fair. Prices follow:

	High.	Low.	Close May 1, 1931.	Close Apr. 30, 1931.	Close May 2, 1930.
Clear Bellies.					
May	.....	.....	9.15	9.15	14.00
July	.....	.....	9.50	9.50	13.77
Lard.					
May	8.40	8.25	8.25	8.35	10.35
July	8.55	8.45	8.45	8.45	10.50
Sept.	8.70	8.60	8.60	8.62	10.75
Oct.	.....	.....	8.57	8.60	.....

BOSTON STOCK MARKET

[Quotations by Paine, Webber & Co.]

	Sales.	High.	Low.	Last.
Am Fdrs	203	3⅝	3⅝	3⅝
Am & Contl	60	11⅛	11	11
Bos Elev	477	71	68	68
Crown Intl	50	5	5	5
Eastern S S	325	21	20	21
Employers Gr	101	17	17	17
Mass Util	775	4½	4¼	4½
Mergenthaler	108	79⅝	79½	79½
N ETel	116	136½	134½	134½
North Butte	2,350	1⅜	1¼	1¼
Quincy	50	6⅝	6⅝	6⅝
Torrington	125	40	40	40
Un Fdrs	227	6⅝	6⅝	6⅝
US Elec Pw	15	5	4⅞	4⅞
Eastern Gas pfd	13	92⅞	92⅝	92⅞

NEW YORK BANK STOCKS

	Bid.	Ask.		Bid.	Ask.
Bk of Am.	46	47	Emp Tr	52	53
Bank Tr.	101	102	Fifth Av.	2,100	2,300
Bk N Y&T	565	580	First Nat	3,340	3,380
Brklyn Tr.	390	400	Guar Tr	443	446
Cen Hanov	221	224	Irving Tr.	32	33
Chase Natl	81	82	Manhat Co	81	82
Chatham-Ph	62	65	Mfrs Trust	42	43
Chem Nat.	41	42	Natl City	81	82
Coml Nat.	280	295	N Y Trust	141	144
Contin Bk.	18	19	Public Nat.	50	51
Corn Exch	103	105	Title Guar	129	131
County Tr.	36	38	US Trust	2,775	2,875

SUGAR.

NEW YORK, May 1.—(AP)—SUGAR—Raw was quiet today, but the undertone was steady, with buyers showing interest at last paid prices of 3.22c, but as nothing was available below 3.25c no sales were reported.

Futures were quiet and price changes narrow with the market closing net unchanged to 1 point lower. All told only 10,900 tons changed hands. Prices follow:

	Open.	High.	Low.	Close.	Prev. close.
May	1.19	1.19	1.18	1.19	1.19
July	1.30	1.30	1.29	1.29	1.29
September	1.38	1.38	1.37	1.37	1.37
December	1.47	1.47	1.45	1.45	1.46
January	1.47	1.47	1.46	1.41	1.42
March	1.54	1.54	1.52	1.53	1.53
May, 1932	1.61	1.61	1.59	1.59	....

Refined was unchanged at 4.40c for fine granulated.

COFFEE.

NEW YORK, May 1.—(AP)—COFFEE—Was generally lower today under profit taking or liquidation promoted by heavier clearances of coffee from Brazil. No. 7 contracts closed 6 to 11 lower. Sales, 22,000 bags. Santos contracts closed 1 higher to 8 lower. Sales, 12,000 bags. Closing quotations: Santos contracts, May, 8.88c; July, 8.78c; September, 8.78c; December, 8.78c; March, 8.78c. No. 7 prices follow:

	Open.	High.	Low.	Close.	Prev. close.
July	5.65	5.68	5.55	5.57	5.67
September	5.80	5.80	5.66	5.70	5.80
December	5.87	5.87	5.77	5.80	5.90
March	5.90	5.90	5.77	5.84	5.95

Spot coffee steady; Rio 7s, 6¼@6½c; Santos 4s, 9⅝@10c. Brazilian port receipts, 65,000; Jundiahy, 52,000 bags.

HOGS RECOVER PART OF LOSSES ON SHORT SUPPLY

Lamb Market Is Erratic; Cattle Steady.

CHICAGO LIVE STOCK

HOGS.

Receipts, 13,000; shipments, 5,000.

Bulk of sales	$6.50@7.50
Heavy butchers	6.40@7.10
Butchers, 180@250 lbs.	7.00@7.60
Medium weights	7.15@7.40
Heavy and mixed packing	5.85@6.10
Rough and heavy packing	5.40@5.85
Light, 160@180 lbs.	7.25@7.60
Selected, 140@150 lbs.	7.25@7.60
Pigs, inferior to best	5.75@7.25

CATTLE.

Receipts, 2,000; shipments, 1,000.

Range steers, 1,000@1,500 lbs.	$8.75@9.75
Good to choice, 1,650@1,450 lbs.	7.50@9.50
Poor to choice, 700@1,000 lbs.	6.00@9.50
Bulk of sales	7.00@7.50
Low grade killing steers	4.75@5.75
Fat cows and heifers	4.35@8.50
Canners and cutters	3.25@4.25
Calves, poor to choice	5.25@9.00
Bulls, fair to best	4.00@6.00
Stockers and feeders	5.00@7.75

SHEEP AND LAMBS.

Receipts, 15,000; shipments, 5,000.

Wethers, poor to choice	$4.00@6.25
Ewes, poor to choice	2.00@3.75
Yearlings, poor to choice	5.50@8.00
Fed western lambs	8.50@9.60
Native lambs	8.00@9.60
Western shearing lambs	8.00@8.85

COMPARATIVE PRICES.

HOGS—Bulk of sales yesterday	$6.50@ 7.50
One month ago	7.30@ 8.25
One year ago	9.85@10.25

Top yesterday, $7.60; average, $7.00.

CATTLE—Bulk of sales yesterday	$7.00@ 7.50
One month ago	7.00@8.10
One year ago	10.00@11.00
SHEEP—Fed western lambs	$8.50@9.60
One month ago	8.75@ 9.35
One year ago	9.50@11.00

Top yesterday, $9.60; average, $8.65.

Estimated receipts at Chicago today: Cattle, 300; hogs, 8,000; sheep, 8,000.

Hogs scored a substantial recovery on short supplies yesterday and most of the loss recorded during the last three days of trading has been replaced. Sales showed gains of 10@30c, the top showing the full gain at $7.60, which stands highest since Monday, when $7.65, the week's top, was paid.

The general average advanced 20c at $7.00, being only 5c under the high day of the week. Prices are mostly 15@25c above last week's close. More than half of the receipts were directs. After the 7,500 directs had been deducted from the 14,000 total, less than 12,000 head remained for sale, including a holdover of 5,000. Small packers and order buyers scrambled for stock and only 1,500 pen holders remained at the close. Reports show a larger movement of stock for today and early next week.

Hog Futures Active.

More activity featured the hog futures market yesterday, but offers to sell were plentiful and declines of 10@15c were recorded. Bulk of sales were in September contracts at $7.85@7.90, hogs averaging 210@310 lbs, going at these prices for delivery during the first half of September.

May light were offered at $7.75. June light were bid $7.60 and offered at $8.00, while July mediums were bid $7.50 and heavy grades for July were bid $7.00. Contracts for July light hogs carried bids of $8.00. Next Monday's light hogs were bid $7.25 on the "to arrive" market yesterday. Hogs averaging 210@260 lbs for Monday's delivery were bid $6.90 and heavy grades averaging 260@310 lbs were bid $6.50.

The meager supply of 2,000 cattle on yesterday's market sold mostly steady. None were choice, although some good 1,131 lb steers were sold at $8.25, this price also taking some 819 lb yearlings. Few sales were made above $7.50, while plain quality beef steers ranged downward to $6.00. Weighty beeves are selling about in line with a week ago, while yearlings show losses of 25@75c for the week. Cows and weighty heifers finished steady for the week, but yearling heifers showed the full break. Calves were firm yesterday and steady for the week.

Lamb Market Erratic.

Lambs experienced an erratic market yesterday, plain quality finishing at the lowest point in recent weeks, while best lambs were in fair demand at Thursday's reductions. Buyers have been complaining that poorer grades of native shorn stock are coming in competition with Texas sheep and lambs on the wholesale market and "figure" too high. They are determined to slash these kinds. Some went over yesterday on $1.00@2.00 lower bids.

Choice wool lambs moved down only 5c at $9.60, while top shorn lambs at $8.65 showed 20c loss. Fancy native springers to city butchers reached the $12.00 line. It was a day when quality meant a great deal.

Probable receipts of hogs at Chicago for today are estimated from 32,000 to 48,000. E. S. Waterbury and J. M. Waters marked 48,000, G. McClean 45,000, F. M. Sherwood 42,000, S. Lund and A. G. Welhener 41,000, G. W. Chandler, H. S. Turner and F. Knutzen 40,000, W. T. Reneker 38,000, H. Pattison 37,000, J. T. Brown 36,000, C. Southwick 35,000, and S. Keating 32,000.

METALS.

NEW YORK, May 1.—(AP)—STEEL—Unchanged. COPPER—Quiet; electrolytic spot and future, 9¼@9½c. IRON—Quiet, unchanged. TIN—Steady; spot and nearby, $23.50; future, $23.70. LEAD—Quiet; spot New York, 4.00c; East St. Louis, 3.80c. ZINC—Quiet; East St. Louis spot and future, 3.35c. ANTIMONY—6.75c.

LONDON, May 1.—(AP)—COPPER—Standard spot, £40 17s 6d; future, £41 7s 6d; electrolytic, spot, £44 5s; future, £45. TIN—Spot, £105 10s; future, £106 15s. LEAD—Spot, £11 12s 6d; future, £11 17s 6d. ZINC—Spot, £10 12s 6d; future, £11 2s 6d.

LIVERPOOL COTTON.

LIVERPOOL, May 1.—(AP)—COTTON—Spot quiet, prices five points higher; American strict good middling, 6.21d; good middling, 5.86d; strict middling, 5.61d; middling, 5.46d; strict low middling, 5.26d; low middling, 5.01d; strict good ordinary, 4.61d; good ordinary, 4.26d. Sales, 4,000 bales, including 3,500 American. Receipts, 4,000; American, 1,000. Futures closed barely steady; May, 5.29d; July, 5.73d; Oct., 5.48d; Dec., 5.56d; Jan., 5.60d; March, 5.68d; May, 5.76d.

ROSIN AND TURPENTINE.

SAVANNAH, May 1.—(AP)—TURPENTINE—Firm, 46½-50c. Sales, 245; receipts, 348; shipments, 275; stock, 16,289 casks. ROSIN—Firm. Sales, 1,728; receipts, 1,304; shipments, 4,211; stock, 161,676 brls. Quote: B, $2.80-3.35; D, $3.30-4.10; E, 3.90-4.60; F, $3.95-4.65; G, $4.15-80; H, $4.30-90; I, $4.45-90; K, $4.70-$5.00; M, $5.10-35; N, $5.40-55; WG, $6.85; WW, $7.40-50; X, $7.60.

RAW SILK.

NEW YORK, May 1.—(AP)—SILK—Raw futures closed steady; sales, 990 bales; May, $2.22; July, $2.19; September, $2.18. Open market quotations [sixty day basis], Shanghai steam extra B, $2.55; Canton double extra A, 14-16s, $1.65; Japanese crack double extra, $2.50.

RUBBER.

NEW YORK, May 1.—(AP)—RUBBER—Futures closed steady; May, 5.80c; July, 5.90c; Sept., 6.10c. New contracts—May, 5.90c; July, 6.00c; Sept., 6.13c. Spot smoked ribbed, 5⅞c.

WORLD'S GRAIN MARKET NEWS

Wheat traders said it was easy to buy May from the government, and that July shows congestion, so that the trade is working more into September and December. With the government in control of around 250,000,000 bu cash wheat and futures, the market on old wheat is regarded as well stabilized, but the trade is anxious to know how the government is going to get out of its holdings. Government officials, however, seem confident that they will have a large demand for their choice milling wheat for the balance of the season and will continue their stabilizing operations. Unfavorable weather conditions in the northwest, with intimations of lack of subsoil moisture in part of the winter wheat section, creates nervousness, and there is more inclination to buy the new crop futures on all sharp breaks.

With May deliveries of corn regarded as practically out of the way, there is more inclination to buy the nearby futures on breaks, but with car lot deliveries made regular by the Chicago Board of Trade directors it is expected to scare out holders of May corn, oats and rye, and make an unsettled market for the time being.

It is said there is a large number of car lots of rye on track here which were delivered yesterday. From the way May rye was bought around the lowest price on the crop it looked to traders as though there was little on the short side of the market for the time being.

WHEAT STOCKS

Stocks of wheat in interior mills and elevators on April 1, as estimated by the department of agriculture were 71,208,000 bu compared with 82,840,000 bu on March 1. No figures were given as to supplies on hand a year ago. The reduction in stocks during the month of March was about an average for the period. From March 1 to June 30 last year supplies were reduced 46,000,000 bu, and in 1929 by 43,000,000 bu. Owing to the heavy disappearance from farms between March 1 and April 1 this season it is figured that the consumption and marketing by interior mills and elevators must have been unusually heavy during the month.

COTTONSEED OIL.

NEW YORK, May 1.—(AP)—COTTONSEED OIL—Bleachable was irregular today closing 5 points lower to 5 net higher on sales of 2,700 brls. Easiness to cotton, crude oil, stocks and lard and the late reaction in grain caused selling of May and September. Unfavorable weather in the cotton belt was ignored. Prime crude, 6.37½c; prime summer yellow spot, 7.30c; May closed, $7.50c; July, 7.64c; September, 7.75c; December, 7.50c. Prime summer yellow contracts were neglected with May closing 7.30c; July, 7.48c; September, 7.50c, and December, 7.45c.

GASOLINE AND OILS.

GASOLINE—Including tax, Red Crown tank wagon and service stations, 14c; Stanolind Blue—Tank wagon and service station, 11¼c. CARBON—Perfection, 9c. FURNACE OIL—Stanolind, tank wagon, 1 to 50 gals, 9c; all over 50 gals, 7c. TURPENTINE—62c. LINSEED OIL—Raw, 75c; boiled, 78c. DENATURED ALCOHOL—Drums, 35c. WHITE LEAD—100 lb kegs, $13.25.

Want Ad INDEX

Want Ad Offices

1 South Dearborn St. . 1161 East 63rd St.
Tribune Square . 4122 West Madison St.

ADTAKER—SUPERIOR 0100

The more you tell, the quicker you sell

Page.
Airplanes 27
Auction Sales 28
Automobiles—
Passenger Cars 29
Trucks 29
Wanted 29
Loans 29
Credits 29
Barter and Exchange 27
Bicycles and Motorcycles 27
Billiards and Bowling 27
Board and Lodging 27
Board and Room Wanted 27
Boats, Yachts, etc. 27
Building Material 29
Business Opportunities—
Business for Sale 29
Partnerships and Investments 29
Distributors 29
Concessions and Locations 29
Business Equipment 29
Business Service 29
Wanted 29
Business Personals 27
Business Directory 28
Cameras and Optical Goods 29
Cemeteries 14
Clothing, Furs, etc. 29
Dancing Schools 27
Death Notices 14
Dogs, Cats, Birds, Poultry, etc. 28
Dressmaking and Millinery Schools 27
Financial 29
Florists 14
Garages 29
Help Wanted—Male 26
Help Wanted—Female 26
Horses, Harness and Wagons 28
Hotels and Apt. Hotels 27
Home Furnishings 29
Home Furnishings Wanted 29
Instruction 27
Jewelry, Watches, etc. 26
Legal Notices 29
Loans—Personal Property and Salary 28
Lost and Found 27
Machinery and Equipment 29
Moving, Storage [See Business Dcty.] 28
Motorcycles and Bicycles 29
Monuments 14
Musical and Dramatic 27
Musical Instruments 27
Office Devices 28
Office Furniture, Files, Safes 28
Patents, Patent Attorneys 26
Personal 27
Pianos, See Musical Instruments 27
Radios and Supplies 27
Real Estate—
Apartment Buildings 28
Business Property 28
Houses 28
Houses Built to Order 28
Vacant 28
Manufacturing Property 28
Austin 28
Suburban 28
Acre Property 28
Resorts 29
Farm Lands 29
Wanted 29
For Exchange 29
Loans 29
Room and Board Wanted 27
Situations Wanted 26
Store Fixtures 28
To Rent—
Rooms 27
Houses 27
Resorts 27
Apartments 27, 28
Apartments and Rooms to Share 28
Stores 28
Office and Shops 28
Manufacturing Property 28
Floors and Lofts 28
Buildings 28
Farms 28
Trade Schools 26, 27
Typewriters and Supplies 26
Undertakers 14
Wanted—To Rent 28

JEWELRY, WATCHES, ETC.

Pawn Tickets, Diamonds

bought for cash, also old gold, silver, platinum, broken jewelry, gold teeth. Will sell 1 kt. plat. mtd. dia., $150; ¼-¼ kt., $25-$50. Jewelers Ex., 32 N. State, R.1102. Dea.8905.

100% FULL VALUE PAID.

in cash for diamonds, pawn tickets, old gold, crowns and bridge work, broken jewelry, watches, etc. ASK for MR. LANE. 7 W. MADISON-ST., cor. State. ROOM 811.

Cash in Full for Diamonds!

Old gold, broken jewelry, gold teeth, silver watches, pawn tickets. Bargains for sale. P. Rocco & Co., 32 N. State. Rm. 900-902.

CASH FOR OLD GOLD, SILV., PLATINUM, jewelry, dental crowns. Standard Smelting Works, 202 S. State, cor. Adams. Room 802.

DIAMONDS, OLD GOLD, PAWN TICKETS bought; bargains in diamonds at all times. BERSTEIN BROS., 10 N. Clark. Rm. 605.

HIGHEST CASH FOR OLD GOLD, DENTAL crns., dia. Romack, 7 W. Madison, R.1001.

TYPEWRITERS AND SUPPLIES.

CORONA SPEC., $39.50. BARG. FIXED UP Smiths, Coronas, L. C. Smith Corona Typewriter, Inc., 68 E. Washington, Rand. 0052.

NEW UNDERWOOD PORT., $39.95; OTHER machines; big saving. 190 N. La Salle.

PATENTS—PATENT ATTORNEYS.

PATENTS, TRADEMARKS, COPYRIGHTS—MILO B. STEVENS & CO., 53 W. Jackson-blvd. Estab. 1864. Main office, Washington.

SITUATIONS WANTED—MALE.

Bookkeepers and Clerks.

BOOKPR.—SMALL SETS KEPT, WEEKLY or monthly service. Radcliffe 3407.

MAN—YG.; WELL EDUC., COMP., DES. pos. Gen. ofc., fact. work, agent in bldg., caretaker, nite or day; best ref. Fairf. 2651.

Accountants and Auditors.

ACCOUNTANT—PART TIME; CAN SPARE two days weekly; reas. Drexel 0033.

Executives and Managers.

CATERING MANAGER—HIGH CLASS, SUCcessful man wishes to connect with country club, restaurant, or hotel, in or out of city; splendid recommendations. ADDRESS T 554, TRIBUNE.

Professions and Trades.

CARD AND SIGN WRITER—18 YRS. EXP., age 35. 3833 W. Monroe.

CARPENTER — BY DAY, HR. OR CONtract; very reasonable. Diversey 4347.

DRAFTSMAN — MECH., ELECT., BLUE print, tracing exp. Address T 482, Tribune.

INTERIOR DECORATOR, PAINTER AND Gilder—Ex. in sketches, stencil, wood and marble imitation; long exp. Tochterle, 6706 Oconto-av. Newcastle 2486.

INVESTIGATOR—6 YRS.' EXP. CRIMINAL work for state's atty.; 10 yr. with largest corp. in U. S. A.; have car; ready for inside or outside work. Address C 586, Tribune.

MAINTENANCE, HOIST, CRANE, WIRE rope splicer and all around. Ph. Nev. 9708.

OPTOMETRIST—REG. AND OPTICIAN; 15 yrs.' exp. in shop, office or store. Address K 120, Tribune.

PAINT., PAPER, AND DECORATING—LOWest prices; gd. work. Keystone 9341.

PAINT., PAPER, AND DECORATING—LOWest prices; gd. work. Bittersweet 8241.

PLASTERING, BRICK, CEMENT WORK—Very reasonable. Mohawk 3212 after 6p.m.

PRINTER, MAKEUP—EXP.; NONUNION; age 40; reas. Bittersweet 5761.

TOOL DESIGNER—A1; TECH. GRAD.; FULL or part time. Address T 303, Tribune.

Clubs, Hotels, and Restaurants.

COOK—JAPANESE; GOOD EXP.; GO ANYwhere; exc. refs. Address T 333, Tribune.

COOK, HSEMAN.—JAP.; EXP.; OUT OF city; hotel or rest. Address C 484, Tribune.

House Servants.

BUTLER-VALET—ENG.; LADY HIGHLY recom.; 1st class man. Longbeach 0940.

CHAUF., LIC. BUTLER OR COOK—FILIP.; 3 yrs. present position; handy; wants to make change. Address K 372, Tribune.

GENL. HSWK.—EXP. YG. JAP.; DRIVE car; want good home. Diversey 8557.

HSMAN, COOK, BUTLER—FILIPINO; FAM. or bach.; honest; rel. Lincoln 4113.

Chauffeurs.

CHAUF.—REL., 17 YRS. CITY REFS., high grade cars; 14 yrs. last place; neat, polite; vast exper. in touring. Ken. 6059.

CHAUFFEUR—20 YRS.' EXP.; CAREFUL driver; not afraid of work; single; willing to go anywhere. Address K 375, Tribune.

CHAUF.—YNG. FILIP. WANTS POS. IN priv. fam.; do hswk.; ref. Sec. 8749. Pedro.

CHAUFFEUR—PRIV.; GERMAN; EXP.; good refs. Call Lincoln 7651.

CHAUF.-HSEMAN.-GARDENER — FILIPINO; A1 refs. Address T 490, Tribune.

CHAUF.—A1; DAY OR WK.; BEST REFS.; bond if req. G. Stepan, 1921 S. Morgan.

Miscellaneous.

YNG. FILIPINO STUDENT; LATE AFT., eve., early morn. work, any kind; neat, honest, reliable. Address C 277, Tribune.

SITUATIONS WANTED—FEMALE.

Domestics and Cooks.

COOK—FIRST CLASS, GERM., $20 WEEK, bd. and room; refs. Sunnyside 6153.

COOK—COL.; GOOD LAUNDRS.; HALF all day; $7-$9; stay, go. Doug. 1123.

COOK—HSWK., GEN. LAUNDRS.; NEAT col.; half, all day; $7-$9. Calumet 4217.

MAID-COOK-HSKPR. — REFS. FURNISHED. Phone Douglas 8028.

Clubs, Hotels, and Restaurants.

COOK—COL. WOMAN, IN SMALL HOTEL or club; ref. Kenwood 2267.

Housekeepers and Caretakers.

HOUSEKEEPER — CULTURED HOME; adult Gentile family; full responsibility. Address K 569, Tribune.

HSKPR.—ADULT FAMILY; STAY OR leave nights. Edgewater 3492 after 9 a.m.

HSWK. OR HSKPG.—SWEDISH WOMAN, expd., refs. Normal 8350.

HSKPR.—MID. AGED, GERMAN; SMALL fam., motherless or wid'r's home. Aus.8221

Nurses and Governesses.

NURSE—GERMAN; INFANT; 31; HOSpital training; want permanent position; best of refs. Lincoln 5879.

NURSE—CAFE CHILDREN; HELP HSWK. Col. woman; stay nights. Ken. 0935.

NURSE — ELEC. TREATMENT; INFRA Red, Ultra Violet. Ken. 8936.

NURSE—GRADUATE WISHES HOSP. OR institution work. Address S 365, Tribune.

PRAC. NURSE—CARE OF INVALID OR motherless home; also drive car; refs. exch. Address K 570, Tribune.

Laundresses and Day Work.

CLEANING—BY THE DAY; GERMAN woman; ref. Bittersweet 0392.

CLEANING, IRONING—NEAT, RELIABLE; Swedish; North or West. Berkshire 0247.

DAY WORK—GEN. HSWK., LAUNDRY; fast wkr.; exp., serving. Norm. 6609.

LAUNDRS.—EXP.; CLEANING, USE ELEC. washer; $3, carfare; best ref. Oak. 1262.

LAUNDRS.—DAY WORK; FIRST CLASS; Mon., Tues., Wed. Oak. 3418.

LAUNDRS. — COL., CLEAN, WINDOWS, woodwk.; good ref.; $3. Oak. 2211.

LAUNDRESS—CLEANING; GERMAN; GOOD worker; refs. Palisade 8387.

Stenographers, Typists, Etc.

SECY.-STENO.-BKPR. — EXEC. ABILITY; gd. educ., A1 refs., 4 yrs.' exp. Key. 5754.

STENOGRAPHER, BOOKKEEPER — EXP. Temp. or perm. Triangle 1913.

WANTED—MALE HELP.

Stores and Offices.

MAN—YOUNG, STRONG, FOR GENERAL work in paint store; must be experienced. Wood Davis Co., 4664 Lincoln-av.

SHOE SALESMEN.

Steady and extra positions open for experienced men. Splendid opportunity. MALING BROS., INC., 4039 W. Madison.

SHOE SALESMEN—EXPERIENCED. BOSTON SHOE STORE, 922 E. 63D-ST.

YOUNG MAN.

Must have good training in fire insurance underwriting. Prefer special risk or brokerage dept. experience. Must be able to furnish A-1 ref. and be capable of accepting responsibility. State exp., salary wanted, etc. Gentile. Address T O 335, Tribune.

Executives and Managers.

CONTACT MAN.

A major oil company with a number of properties in the Mississippi Valley desires an operating and marketing supervisor to contact its properties. Salary $6,000 per year. State in full detail past experience and present occupation. All applications will be considered confidential. Box 1406, Suite 200 Times Bldg., New York City.

DEPENDABLE HOUSE

with long record of highest standing seeking representatives Ind. and Ill. If you have the desire to make big money can graft an idea and express it, give full information first letter. Address T B 491, Tribune.

NATIONAL SALES MANAGER—EXPERIenced in contacting sales power for modern electrical products direct to dealer. Commission. Address K 548, Tribune.

HOSIERY BUYER—MUST HAVE WHOLEsale and retail experience; references required. Address M S 46, Tribune.

Professions and Trades.

AUTO PAINTER AND STRIPER—A1. APply 4970 Elston-av.

CUTTER—WHO CAN GRADE; ONLY EXPErienced dress men need apply. Address T O 470, Tribune.

ELLIOTT-FISHER MECHANIC—STATE EXperience. Address N L 10, Tribune.

EDITOR—MALE, COMPETENT TO EDIT manuscript; references required. Address P 405, Tribune.

PAPER HANGER AND PAINTER—3449 W. Monroe-st. Kedzie 2729.

PRESSER—WHITE, GOOD BUSHELMAN. Must speak and write English and handle trade in branch shop. Must furnish reference. Becker Cleaners, 6242 Prairie-av.

TELEVISION EXPERTS AND AMATEURS—Communicate. Address T 566, Tribune.

TYPEWRITER AND ADDING MACHINE Mechanic — Capable of rebuilding and repairing all makes; none but experienced apply. State experience; reference necessary. Concern located near Detroit. Address N L 6, Tribune.

WINDOW WASHERS—EXPERIENCED. APply Room 300, 180 W. Washington-blvd.

Clubs, Hotels, and Restaurants.

COUPLE—EXP., AT ONCE, HOTEL, TO DO all work; must have good references and security. Call after 2 p. m., Stein 4424 School-st.

SANDWICH MAN—A1, YOUNG, THORO. exp. on all high class sandwiches. Give age, phone, exp. Address H 240, Tribune.

Farm and Garden Help.

POULTRYMAN—SINGLE; MUST BE THORoughly competent; all year position; able to dress birds and take charge large flock. Apply immediately. Address M S 44, Tribune.

Salesmen, Solicitors, Etc.

A MAN,

mechanically inclined. Must be neat, honest, and willing to work hard for promotion. See Mr. Norton, 9 to 11 a. m., 15th floor, Chicago Motor Club Bldg., 66 E. So. Water.

ADVERTISING SALESMEN

with a background of achievements who can adapt themselves to conditions and correctly analyze the possibilities of a most unusual medium. A producer, no staller. Save time if not fairly in earnest. Room 202, 501 Plymouth-ct.

AUTO CLUB MEN.

Exceptional opportunity for 2 men. 5600 SHERIDAN-RD.

WANTED—MALE HELP.

Salesmen, Solicitors, Etc.

An Experienced Salesman

for a large Philadelphia concern making a medium price line of suits, topcoats, and overcoats; very strong on overcoats and topcoats; must be familiar with Chicago and surrounding towns; best opportunity for right man. Apply MR. MEYERS, Great Northern Hotel, between 7 and 10 p. m.

AT ONCE.

Three intelligent, neat appearing men who desire a permanent connection with national organization; must be willing to work 8 hours a day and start at our terms. This means about $40 per week to start. If you mean business apply Employment Manager Room 618, 203 N. Wabash-av.

Auto Finance

Corporation will place on West or South side territory of Chicago a thoroughly experienced solicitor salesman. Applicant must possess a wide dealer acquaintance and at least 3 years experience. To a producer of unquestionable ability we offer a most liberal arrangement including drawing account and commission plus an opportunity seldom offered. Every member of this organization acquainted with this advertisement. Phone for appointment Sunday, May 3, 9 a. m. to 12 p. m. only. Bittersweet 4630. Apt. 518.

COAL SALESMAN.

Comm.; thoroughly familiar with district Addison-av. to the So.; Western-av. to the west; Lake Michigan to the east. Write for appointment. Address X C 149, Tribune.

COUNTRY CLUB SALESMEN — GENTILE; golf, lake, hunting, fishing, winter and summer sports. Room 1102, 37 S. Wabash.

COUNTY DISTRIBUTOR—EXCLUSIVE DIStribution of newly patented article with instant appeal; open to residents of Du Page, Kane, Will, or Lake counties; must be financially responsible, with ability, and have car. Address K 198, Tribune.

INSURANCE, REAL ESTATE, SPECIALTY men to call on live newspaper leads. Call morning only. R. 626, 221 N. La Salle.

OFFSET AND LITHOGRAPH SALESMAN—With established trade; capable of selling 50 to 75,000 yearly; choice of accounts allotted to man of good standing in trade. Call Mr. Callahan for appointment. Haymarket 9330.

SALESMEN—ESTABLISHED FIRM HAS VAcancies near Chicago, and in central Illinois, for four progressive men under 50 years of age, who can be intrusted with positions of responsibility. These are permanent positions paying salary and commission, and offer splendid opportunity for advancement. No investment or extensive training required, but must be Mason or Odd Fellow which will be sufficient reference. Applicant should have car. Phone Franklin 2922 for appointment. If out of city write giving past expereince. Address P L 491, Tribune.

SALESMEN

3 young men desirous of learning to sell. We train you and pay for the training period. Apply Saturday morning.

SUITE 2065, DAILY NEWS PLAZA, 400 W. MADISON-ST.

SALESMEN (3)

Salary of $35 to $60 per week to 3 salesmen of unusual ability. Taylor Washing Machine Co., 4051 W. Madison. Van Buren 4800.

SALESMEN—WHO CAN TALK WITH CONviction and have earned in excess of $5,000. Premium, trading stamp, or business building experience. In short, those who know the problems of retail merchants. Call before 11 a. m. except Saturdays, R. 1200, 100 N. La Salle.

SALESMEN—THERE IS NO RIDDLE. OUR sales are due to our methods. GEORGE F. NIXON & CO., 67 W. Monroe.

NORMAN ALEXANDROFF.

SALESMEN—WITH CARS, MECHANICALLY inclined; permanent position selling special garage tools. Truth Tool Co., 1730 S. State-st., Calumet 4997.

SALESMAN—SELL AND RESELL AN INvestment that stands the acid test of business depression. 30 N. La Salle. Suite 327.

SALESMEN—EARN EXTRA MONEY TAKE orders for stationery and bridge pads. PROCESS CORP., 209 S. STATE, 17TH FLR.

SALESMEN — SELL NORTH AMERICAN Trust Shares. See Mr. Lee, Wittbold Securities Co., 134 N. La Salle, Room 810.

SALESMEN—PAINT SPECIALTY; CITY; good com. Call Sat. morn. Buck. 8318.

2 Hudson-Essex Salesmen

wanted at once. Our grand opening tonight. 6012 S. Kedzie-av.

Miscellaneous.

10 EX-SERVICE MEN

to work on new paper advocating 100% bonus and opposing chain stores. No experience necessary. Rm. 217, 3165 W. Madison-st.

MEN—PART TIME EVENING WORK; union men of mechanical trades preferred; state age, trade, last place and length of employment; give phone number. Address T 332, Tribune.

MEN—UNEMPLOYED, YOUNG, AGE 20-25; new factory branches, steady, about $28 wk. Empl. Dept. 9-4:30. R. 1402, 201 N. Wells-st.

MAN—CHRISTIAN [PROT.], TEACHER OR college graduate; 25-40. Write fully; give phone. Address O D 531, Tribune.

MAN—YOUNG, 21 TO 31, NEAT APPEAR. and honest; steady position; about $28.50 weekly to start. Room 716, 36 S. State-st.

MAN — BETWEEN 20-40, TO SPEND 3 days in training for sales work. For appointment address K F 576, Tribune.

COLORED MEN—80C PER HOUR; GIVING away free samples in neighborhood. 5249 Cottage Grove.

MEN—WITH LIGHT CAR FOR COLLECTing Saturday only. Apply Sat. a. m., Midwest Sales Co., 2022 W. Madison-st.

MAN—WITH CAR; NEAT APPEARING, 25 to 40. See Mr. Braden, Monday, 9:30 to 12, Room 312, 520 N. Michigan-av.

COLLECTOR—AGGRESSIVE, WITH CAR; results required; state in detail experience. Address T O 185, Tribune.

MAN—ENERGETIC, TO ASSIST MANAGER. Room 1741, 330 Dearborn-st.

MAN—YNG., NOT OVER 35. MR. UNDERwood, 821 Steuben bldg., Wells-Randolph.

GARAGE NIGHT MAN—WHITE, CAR. EXP. Steady work; refs. 5453 W. Chicago-av.

COLLECTORS—FOR INSTALLMENT ACCTS. City routes. Rm. 800, 37 S. Wabash.

Help Wanted with Investment.

MAN—TO BUY TRUCK WITH 3 YEARS' hauling contract. 4125 Emerald-av.

Employment Agencies.

LANDSCAPE GARDENERS ......$5-7 DAY
2 SHT. MET. WORKERS. W. S., 75c hr.
Painter, pap. hanger, hotel exp., marr., apt. and $75
BODY AND FENDER MAN $35
64 E. JACKSON. SUITE 505.

BATTERY AND IGNITION MAN......TOP
5 FORD OR CHEV. MECHANICS......TOP
8 GEN. AUTO MECHANICS..........$30-$40
WASHERS, HELPERS, GREASERS.
CHI. GAR. OWN., 309 S. LA SALLE, R. 101.

SALESMAN, RETAIL HDWE. EXP., $30. Service station mgr., exp. necessary, open. S-H-A-Y, 14 W. Washington.

PRODUCTION CLK.—TECH. KNOWLEDGE, some factory clerical exp. $25
OCCUPATIONAL 20 W. Jackson, R. 1410.

PAINTERS, PAPER HANGERS....$40-$50
BUTCHER APPR., $15. HOUSEMEN, $100
ALL TRADES, 309 S. LA SALLE, R. 101.

BUSINESS MEN'S CLEARING HOUSE—Spec. sales, com.; must have made $5,000. 209 S. STATE-ST., 7TH FLOOR.

UNDER-COVER MGR.—MAIL ORDER HSE. Houseman, hotel; couple, hotel, $150. HARRISON AGENCY, 20 W. Jackson, 4th fl.

DESIGNER—FORGING DIES ....OPEN
Chief Drafts., struct. mech. $300-325
AM. ASSN. OF ENGINEERS, 8 S. MICH.

CARVER, YOUNG, $20 TO $25. SMALL reasonable fee. RESTAURANT EMPLOYMENT BUREAU, Rm. 402, 120 S. Clark.

BROWN EMPL., 431 S. DEARBORN. A1 painters and paper hangers..........Good.

BAKER, $30; ASSISTANT, $20; PORTER, $40, meals. Jensen, 192 N. Clark-st.

TRADE SCHOOLS.

WANTED—MEN

TO LEARN BARBERING.

Special May Offer.

The Moler System has just arranged a second school, a revelation in economical training. Meets all State requirements. Puts you into a position or place of your own.

OUR REGULAR COURSE

of intensive schooling in our new loop branch always available.

Call, write or phone.

MOLER SYSTEM,

59 E. Monroe-st. Central 6393.

SPECIAL SPRING OFFER.

A few wide awake men to learn Automobile, Electrical, Aviation, Welding or Refrigeration trades; actual work under experts. Day or evening classes. 29 years' success. GREER SHOP TRAINING, 2020 S. Wabash.

LEARN WELDING—BIG PAY TRADE. Real demand now for experienced men. Illinois Welding Works, 514 N. La Salle.

LEARN AUTO TRADE BY ACTUAL SHOP work. Free employment help while learning. Federal Eng., 2040 Washington. Day-eve.

LEARN WATCHMAKING—DAY OR NIGHT. Catalog free. CHICAGO SCHOOL OF WATCHMAKING, 155 N. Clark-st.

LEARN SHOE REBUILDING, CLOTHES press., hat renovating; short course; lowest rates. Guisas, 7 W. Division-st.

AUTO TRADE, IGNITION, MECHANICAL, battery, practical work. Also Driving. SIMPLEX AUTO SCHOOL, 2024 Van Buren.

HOTELS NEED TRAINED MEN. BIG PAY. Learn at home. Write Lewis Hotel Training School, Desk 749, Washington, D. C.

LEARN MECHANICAL DENTISTRY, DAY or night. Earn big money. McCarrie School, 1338 S. Michigan-av. Calumet 3422.

FREE EXAM. TO QUALIFY FOR GOVT. jobs. Call, write Mgr., 1628, 159 N. State.

TRADE SCHOOLS.

R C A INSTITUTES Will Train You

As Broadcast station operator and Technician, Radio Operator on Ship and Coastal Stations. Training also covers aircraft radio work, servicing, assembling, repairing of all types of radio sets, etc. Classes are limited to number and caliber of applicants. Write, call, or phone Whitehall 7890. Open until 9 p. m.

R C A INSTITUTES, INC.,
MERCHANDISE MART BLDG.,
222 North Bank-dr., Chicago, Ill.

LEARN ELECTRICITY RADIO-TELEVISION.

Not by correspondence but by actual work in the Great Coyne Electrical and Radio Shops. Day and Evening Classes. Easy terms. Free Employment Service. Visit our shops any day or any Monday, Wednesday or Friday evening. Or phone or write for free catalog.

COYNE ELECTRICAL AND RADIO SCHOOL,
512 S. Paulina-st. Phone West 3131.

WANTED—FEMALE HELP.

Stores and Offices.

DENTAL RECEPTIONIST—WHT., OVER 25, within walk. dist.; short hrs.; sm. sal. Ph. after 1 p. m., 3457 S. State. No ph. calls.

OFFICE GIRL—MUST BE CAPABLE OF being charge girl in an office of 3 girls; must have some experience in bookkeeping and be able to operate a calculating machine; age 27-34; must live on South Side. Address T K 451, Tribune.

Factory and Trades.

HEMSTITCHERS—WHO CAN TAKE IN orders and work on dresses; steady job. Diversey-parkway.

SILK SCREEN PROCESS WORKER—EXP. cutting paper. Atlas, 3259 Shields.

Household Help.

COUPLE — WHITE, EXPERIENCED AND capable; references; wife to do general housework and husband to care for grounds and garden. Address Box 178 Blue Island, Ill.

GIRL—WHITE, EXP., UNDER 35, GENL. hswk., plain cook; $8; good home and conditions. 4236 Haddon-av. Cap. 4076.

GIRL—WHITE, ABOUT 20; GEN. HSWK. with physician's family in Riverside. Call Seeley 8182 after 9. 1870 Ogden.

GIRL—GENL. HSWK.; MUST LIKE CHILD; 3 in family. Call Austin 0021.

GIRL—WHITE; EXP. CHILDREN; NO washing; good home; $5. Keystone [illegible]

GIRL—FOR LIGHT HOUSEWORK. PHONE Nevada 7071.

GIRL—WHITE, FOR LIGHT HSWK. AND care for baby. Ph. Crawford 7798.

MAID—WHITE, BET. 25 AND 30; GEN. hswk. and cook; stay nights. Ph. Bridgewater 1455.

MOTHER'S HELPER—YOUNG, WHITE; GOOD home. Buckingham 1700, Apartment [illegible]

YOUNG GIRL — WHITE; HELP HSWK., care of baby; good home; $5. Bel. 7231.

Clubs, Hotels, and Restaurants.

COOK—WOMAN, WHITE, EXPERIENCED. Apply DAN'S, 2124 Indiana-av.

GIRL—YOUNG; BUS DISHES AND WAIT cigar counter; $10 wk. and meals. Michigan-av. Frank and Andy's Rest.

Saleswomen.

LADIES—FULL OR PART TIME TO SELL complete line women's corsets; good income. Call 9-12. Room 916, 17 N. State.

LADY—YOUNG, FOR SOLICITING. APPLY Bell Garage, 4235 N. Kedzie-av.

SALESLADY—YOUNG WOMAN, CAPABLE of managing, to learn selling, train sales people, build and direct own organization. Start $1,500. Address O M 145, Tribune.

SALESLADIES—2; ONE WITH MACHINE; married or single; best selling article ever produced; sells on sight; $10 to $15 day; give ph. number. Address K 309, Tribune.

WOMAN—TO SELL ADVERTISING PENcils; leads and autos furnished; state experience. Address O G 326, Tribune.

WOMAN—WITH WIDE ACQUAINTANCE, N. W. Side; dignified work. 4341 Milwaukee.

Miscellaneous.

ATTENTION, TEACHERS!

Attractive opening for vacation or permanent employment with splendid earning possibilities. Travel or local work. Give age, education, and experience or apply in person. MR. CARTER, 1000 N. Dearborn-st.

WOMAN—OVER 27, WILL BE TRAINED IN scientific dress and surgical corsetry by The Spencer Corset company, 410 N. Michigan-av. Exp. unnecessary. Applications invited from women of energy, initiative and integrity. Give phone No. Write.

WOMEN—SELL HOSIERY, SILK UNDERwear; establish own business either at home or outside; exc. comm.; no investment req. Royal Crown Mills, 229 W. Washington.

WOMEN—EMPLOYED OR OTHERWISE, having large contacts, can earn extra money. Call 9 to 11 a. m., 418 Lyon & Healy Bldg. Wabash 0896.

WOMAN—YOUNG, OVER 18, PERMANENT position sales dept., Hartford Frocks, sample dresses. 221 N. La Salle, Rm. [illegible]

WOMAN—FOR SALARIED POSITION; MUST be educated and dependable; sales exp. preferred. 1000 N. Dearborn-st. Mrs. Davis.

LADIES—3, OVER 21, TO DEMONSTRATE Real Silk Hosiery and Lingerie; about $25 week start. Room 714, 36 S. State.

SALESWOMEN—SOUTH SIDE; MUST BE exp., house to house; salary and commission. Smithereen Co., 7417 Stony Island.

WOMAN—MATURE, EDU., ALERT, POISED. Steady, perm. income with future. See or write Mr. Law, 180 N. Mich., Room [illegible]

MOTHER'S HELPER—IN EXCHANGE FOR rm. and board. Call Dor. 2860 mornings.

Employment Agencies.

NORTH SIDE CONSOLIDATED.
BUYER, infants' wear, age 30-35.....Open
MILLINERY SALES, age 25-30..........
DOMESTIC DEPT.
Gen. Maids, white, $10-$20; Mother's Helper, white ....
SUITE 307-308, 4750 SHERIDAN-RD.

2 Retail Dept. Mgrs. $150

STENO., CONFID. SECY.; S. W. $125
C-R-A-I-G A-G-E-N-C-Y, 209 S. State.

REDFIELD PERSONNEL SERVICE—
STENO.-BKPR., finance, Prot. $110
POLICY WRITER, life exp., Prot. ....
SUITE 1808, 5 S. WABASH.

DICTAPHONE OPERATOR — MANUSCRIPT exp.; college educ.; loop publ. firm; $[illegible] American Ry. Bur., 11 S. La Salle, R. 1[illegible]

SWITCHBD. OPR., $70; HOT. HSKPR., $[illegible] r. Pow mch., $14; gen. hswk., $10-15, [illegible]
LA SALLE AGENCY, 101 S. WELLS-ST.

WAITRESS, $40.R.B. | YNG. WAITRESS [illegible]
Ldy. Press Op.$18 | Food Check.... [illegible]
BUSCH AGENCY, 184 WASHINGTON-ST.

CORBOY SERVICE—
STENOG.-DICTA., TECH. EXP. ....$[illegible]
20 W. Jackson-blvd., Rm. 1508. Wab. [illegible]

ZINSER PERSONNEL SERVICE—
COMMERCIAL AND MEDICAL DEPTS.
140 S. DEARBORN-ST.

TRADE SCHOOLS.

STEADY EMPLOYMENT, MORE MONEY.

BURNHAM

Beauty Culture Training.

POSITIONS ARE WAITING. Established 60 years ago in 1871, the prestige of Burnham's ASSURES YOUR SUCCESS. At Burnham's you learn on living models. Phone, write, or call for free demonstration and your copy of Burnham's new Beauty Culture Book. It's FREE. ALL TOOLS FREE with complete course. DAY AND EVENING CLASSES. Open Mon., Wed., Fri. eves. until 9 o'clock. —Mail this coupon today—

E. BURNHAM (DESK 40),
138 N. STATE-ST., CHICAGO.
TELEPHONE RANDOLPH 3355.

Please send me without obligation complete details and Free Booklet.

NAME ....
ADDRESS ....
CITY .... STATE ....

LEARN CASHIERING.

We train you in 5 days; small tuition charge, employment service for all; drug stores, theaters, restaurants, hotels employ thousands, paying $20-$35 weekly. National Business Inst., 427 Diversey-pkwy. Div. 5840.

GIRL WANTED TO LEARN

Bright girl, 18 or over, to learn shorthand, typing, bkkpg., comptometer in exchange for part time work; room, board; good wages. Chicago Bus. Coll., 190 N. State. Fra. 4[illegible]

LEARN BEAUTY CULTURE BY PLENTY of actual practice and individual attention in the great school of GERTRUDE HALE, 30 N. DEARBORN, 3D FLOOR. Chicago's finest and best equipped school.

S P E E D W R I T I N G

THE EASY A B C SHORTHAND. NEWMAN SPEEDWRITING INSTITUTE, 12th Floor, 30 N. Dearborn-st. FRA. 2[illegible]

THE CHICAGO HAIR DRESSING ACADEMY. Correct training by Beauty Specialists. 64 W. Randolph-st. Entire Second Floor.

BE A SEWING MACHINE OPERATOR—BIG demand; earn $35 a wk. We qualify you in short time. Master Schl., 190 N. State.

LEARN TOOL AND DIE MAKING, MACHinist trade, automatic screw machines. Allied Screw Machine Co., 524 W. Monroe-st.

LEARN A B C SHORTHAND IN 20 DAYS. Classes form every Monday. SPEEDWRITING SCHL., 155 N. Clark, R. 1002. Fra. 1[illegible]

LEARN SCIENTIFIC SWEDISH MASSAGE. 6 wks. course. Day or eve. classes. National Col., 20 N. Ashland-bl. Seeley [illegible]

MIDWEST BEAUTY COLLEGE, LTD. Practical Training. Low Tuition. 5 N. Wabash. Suite 705-10. Rand. [illegible]

BEAUTY CULTURE — LEARN THE BEST system. Very reas. Day and eve. classes. 1019 W. 63d-st. Englewood [illegible]

LEARN BEAUTY CULTURE. LOWEST cost. Begin now. Day and evening classes. Nina Parker System, 14 W. Wash., 5th floor.

GIRLS—TRAIN FOR TELEGRAPH; GOOD pay if qualified. 25 E. Jackson, Rm. [illegible]

TRADE SCHOOLS.

R C A INSTITUTES
Will Train You

As Broadcast station operator and Technician. Radio Operator on ships and Coastal Stations. Training also covers aircraft radio work, servicing, assembling, repairing of all types of radio sets, etc. Classes are limited to number and allow for individual attention. Write, call or phone Whitehall 7609. Open until 9 p. m.

C A INSTITUTES, INC.,
MERCHANDISE MART BLDG.
222 North Bank-dr., Chicago Ill.

EARN ELECTRICITY
RADIO-TELEVISION.
...t by correspondence but by actual work ...the Great Coyne Electrical and Radio ...ol. Day and Evening Classes. Part-time ...s. Five Employment Services. Visit our ...any day or any Monday, Wednesday or ...riday evening. Or phone or write for ...catalog.
COYNE ELECTRICAL
AND RADIO SCHOOL,
...S. Paulina-st. Phone West 3131.

WANTED—FEMALE HELP.

Stores and Offices.

...TAL RECEPTIONIST—WHT., OVER 23, ...ish walk, about hrs., mn. sal. for ... 1 p. m. 3457 S. State. No ph. calls.
...CE GIRL—MUST BE CAPABLE OF ... charge girl in an office of 3 girls; ...have some experience in bookkeeping ... able to operate a calculating ma... age 27-34; must live on South Side. ... T 481 Tribune.

Factory and Trades.

...STITCHERS—WHO CAN TAKE IN OF... ...work on dresses; steady job. 318 ...ney-parkway.
...SCREEN PROCESS WORKER—EXP. ...ling paper. Atlas 3250 Shields.

Household Help.

...LE — WHITE, EXPERIENCED AND ...able; references; wife to do general ...work and husband to care for ground ... Address Box 176 Blue Island, Ill.
...WHITE, EXP. UNDER 35, GEN'L ... plain cook; $8; good home and ref... ... 4236 Haddon-av. Cap. 4078.
...WHITE, ABOUT 20; GEN. HSWK. ... physician's family in Riverside. Call ... 8182 after 8. 1570 Ogden-av.
...GENL. HSWK.; MUST LIKE CHILD; ... family. Call Austin 0021.
...WHITE, EXP. CHILDREN; NO ... washed home; $6. Keystone 1457.
...FOR LIGHT HOUSEWORK. PHONE ...da 7071.
...WHITE, FOR LIGHT HSWK. AND ... for baby. Ph. Crawford 7798.
...WHITE, EXP. 25 AND 30; GEN. ... cook; stay nights. Ph. Edg. ... 1455.
...ER'S HELPER—YOUNG, WHITE; GOOD ... Buckingham 1700. Apartment 502.
...GIRL — WHITE; HELP WHEN ... of baby; good home; $5. Bel. 7227.

Hotels and Restaurants.

...WOMAN, WHITE, EXPERIENCED ... 2124 Indiana-av.
...YOUNG; BUS DISHES AND WATCH ... counter; $10 wk. and meals. 3445 ...an-av. Frank and Andy's Rest.

Saleswomen.

...FULL OR PART TIME TO SELL ...plete line women's corsets; good in... ...132 N. Wells. 2177 N. State.
...YOUNG, NOT SOLICITING. APPLY ... Garage, 2525 N. Kedzie-av.
...LADY—YOUNG WOMAN, CAPABLE ... learn selling, train sales ... and be sales director own organization. ...$1,500. Address Box 1 Tribune.
...LADIES—2; ONE WITH MACHINE ...ced or single; best selling article ever ... Write, call or phone Whitehall 7609. ... 9 a. m. to 5 p. m. Open until 9 p. m.

TRADE SCHOOLS.

C A INSTITUTES, INC.,
MERCHANDISE MART BLDG.
222 North Bank-dr., Chicago Ill.

LEARN ELECTRICITY
RADIO-TELEVISION.
...t by correspondence but by actual work ...the Great Coyne Electrical and Radio ...ol. Day and Evening Classes. Part-time ...s. Five Employment Services. Visit our ...any day or any Monday, Wednesday or ...riday evening. Or phone or write for ...catalog.
COYNE ELECTRICAL
AND RADIO SCHOOL,
...S. Paulina-st. Phone West 3131.

WANTED—FEMALE HELP.

Stores and Offices.

...TAL RECEPTIONIST—WHT., OVER 23, ...ish walk, about hrs., mn. sal. for ... 1 p. m. 3457 S. State. No ph. calls.
...CE GIRL—MUST BE CAPABLE OF ... charge girl in an office of 3 girls; ...have some experience in bookkeeping ... able to operate a calculating ma... age 27-34; must live on South Side. ... T 481 Tribune.

Factory and Trades.

...STITCHERS—WHO CAN TAKE IN OF... ...work on dresses; steady job. 318 ...ney-parkway.
...SCREEN PROCESS WORKER—EXP. ...ling paper. Atlas 3250 Shields.

Household Help.

...LE — WHITE, EXPERIENCED AND ...able; references; wife to do general ...work and husband to care for ground ... Address Box 176 Blue Island, Ill.
...WHITE, EXP. UNDER 35, GEN'L ... plain cook; $8; good home and ref... ... 4236 Haddon-av. Cap. 4078.
...WHITE, ABOUT 20; GEN. HSWK. ... physician's family in Riverside. Call ... 8182 after 8. 1570 Ogden-av.
...GENL. HSWK.; MUST LIKE CHILD; ... family. Call Austin 0021.
...WHITE, EXP. CHILDREN; NO ... washed home; $6. Keystone 1457.
...FOR LIGHT HOUSEWORK. PHONE ...da 7071.
...WHITE, FOR LIGHT HSWK. AND ... for baby. Ph. Crawford 7798.
...WHITE, EXP. 25 AND 30; GEN. ... cook; stay nights. Ph. Edg. ... 1455.
...ER'S HELPER—YOUNG, WHITE; GOOD ... Buckingham 1700. Apartment 502.
...GIRL — WHITE; HELP WHEN ... of baby; good home; $5. Bel. 7227.

Hotels and Restaurants.

...WOMAN, WHITE, EXPERIENCED. ... 2124 Indiana-av.
...YOUNG; BUS DISHES AND WATCH ... counter; $10 wk. and meals. 3445 ...an-av. Frank and Andy's Rest.

Saleswomen.

...FULL OR PART TIME TO SELL ...plete line women's corsets; good in... ...132 N. Wells. 2177 N. State.
...YOUNG, NOT SOLICITING. APPLY ... Garage, 2525 N. Kedzie-av.
...LADY—YOUNG WOMAN, CAPABLE ... learn selling, train sales ... and be sales director own organization. ...$1,500. Address Box 1 Tribune.
...LADIES—2; ONE WITH MACHINE ...ced or single; best selling article ever ... Write, call or phone Whitehall 7609. ... 9 a. m. to 5 p. m. Open until 9 p. m.

TRADE SCHOOLS.

R C A INSTITUTES
Will Train You

As Broadcast station operator and Technician. Radio Operator on ships and Coastal Stations. Training also covers aircraft radio work, servicing, assembling, repairing of all types of radio sets, etc. Classes are limited to number and allow for individual attention. Write, call or phone Whitehall 7609. Open until 9 p. m.

C A INSTITUTES, INC.,
MERCHANDISE MART BLDG.
222 North Bank-dr., Chicago Ill.

LEARN ELECTRICITY
RADIO-TELEVISION.
...t by correspondence but by actual work ...the Great Coyne Electrical and Radio ...ol. Day and Evening Classes. Part-time ...s. Five Employment Services. Visit our ...any day or any Monday, Wednesday or ...riday evening. Or phone or write for ...catalog.
COYNE ELECTRICAL
AND RADIO SCHOOL,
...S. Paulina-st. Phone West 3131.

WANTED—FEMALE HELP.

Stores and Offices.

...TAL RECEPTIONIST—WHT., OVER 23, ...ish walk, about hrs., mn. sal. for ... 1 p. m. 3457 S. State. No ph. calls.
...CE GIRL—MUST BE CAPABLE OF ... charge girl in an office of 3 girls; ...have some experience in bookkeeping ... able to operate a calculating ma... age 27-34; must live on South Side. ... T 481 Tribune.

Factory and Trades.

...STITCHERS—WHO CAN TAKE IN OF... ...work on dresses; steady job. 318 ...ney-parkway.
...SCREEN PROCESS WORKER—EXP. ...ling paper. Atlas 3250 Shields.

Household Help.

...LE — WHITE, EXPERIENCED AND ...able; references; wife to do general ...work and husband to care for ground ... Address Box 176 Blue Island, Ill.
...WHITE, EXP. UNDER 35, GEN'L ... plain cook; $8; good home and ref... ... 4236 Haddon-av. Cap. 4078.
...WHITE, ABOUT 20; GEN. HSWK. ... physician's family in Riverside. Call ... 8182 after 8. 1570 Ogden-av.
...GENL. HSWK.; MUST LIKE CHILD; ... family. Call Austin 0021.
...WHITE, EXP. CHILDREN; NO ... washed home; $6. Keystone 1457.
...FOR LIGHT HOUSEWORK. PHONE ...da 7071.
...WHITE, FOR LIGHT HSWK. AND ... for baby. Ph. Crawford 7798.
...WHITE, EXP. 25 AND 30; GEN. ... cook; stay nights. Ph. Edg. ... 1455.
...ER'S HELPER—YOUNG, WHITE; GOOD ... Buckingham 1700. Apartment 502.
...GIRL — WHITE; HELP WHEN ... of baby; good home; $5. Bel. 7227.

Hotels and Restaurants.

...WOMAN, WHITE, EXPERIENCED. ... 2124 Indiana-av.
...YOUNG; BUS DISHES AND WATCH ... counter; $10 wk. and meals. 3445 ...an-av. Frank and Andy's Rest.

Saleswomen.

...FULL OR PART TIME TO SELL ...plete line women's corsets; good in... ...132 N. Wells. 2177 N. State.
...YOUNG, NOT SOLICITING. APPLY ... Garage, 2525 N. Kedzie-av.
...LADY—YOUNG WOMAN, CAPABLE ... learn selling, train sales ... and be sales director own organization. ...$1,500. Address Box 1 Tribune.
...LADIES—2; ONE WITH MACHINE ...ced or single; best selling article ever ... Write, call or phone Whitehall 7609. ... 9 a. m. to 5 p. m. Open until 9 p. m.

TRADE SCHOOLS.

R C A INSTITUTES
Will Train You

As Broadcast station operator and Technician. Radio Operator on ships and Coastal Stations. Training also covers aircraft radio work, servicing, assembling, repairing of all types of radio sets, etc. Classes are limited to number and allow for individual attention. Write, call or phone Whitehall 7609. Open until 9 p. m.

C A INSTITUTES, INC.,
MERCHANDISE MART BLDG.
222 North Bank-dr., Chicago Ill.

LEARN ELECTRICITY
RADIO-TELEVISION.
...t by correspondence but by actual work ...the Great Coyne Electrical and Radio ...ol. Day and Evening Classes. Part-time ...s. Five Employment Services. Visit our ...any day or any Monday, Wednesday or ...riday evening. Or phone or write for ...catalog.
COYNE ELECTRICAL
AND RADIO SCHOOL,
...S. Paulina-st. Phone West 3131.

WANTED—FEMALE HELP.

Stores and Offices.

...TAL RECEPTIONIST—WHT., OVER 23, ...ish walk, about hrs., mn. sal. for ... 1 p. m. 3457 S. State. No ph. calls.
...CE GIRL—MUST BE CAPABLE OF ... charge girl in an office of 3 girls; ...have some experience in bookkeeping ... able to operate a calculating ma... age 27-34; must live on South Side. ... T 481 Tribune.

Factory and Trades.

...STITCHERS—WHO CAN TAKE IN OF... ...work on dresses; steady job. 318 ...ney-parkway.
...SCREEN PROCESS WORKER—EXP. ...ling paper. Atlas 3250 Shields.

Household Help.

...LE — WHITE, EXPERIENCED AND ...able; references; wife to do general ...work and husband to care for ground ... Address Box 176 Blue Island, Ill.
...WHITE, EXP. UNDER 35, GEN'L ... plain cook; $8; good home and ref... ... 4236 Haddon-av. Cap. 4078.
...WHITE, ABOUT 20; GEN. HSWK. ... physician's family in Riverside. Call ... 8182 after 8. 1570 Ogden-av.
...GENL. HSWK.; MUST LIKE CHILD; ... family. Call Austin 0021.
...WHITE, EXP. CHILDREN; NO ... washed home; $6. Keystone 1457.
...FOR LIGHT HOUSEWORK. PHONE ...da 7071.
...WHITE, FOR LIGHT HSWK. AND ... for baby. Ph. Crawford 7798.
...WHITE, EXP. 25 AND 30; GEN. ... cook; stay nights. Ph. Edg. ... 1455.
...ER'S HELPER—YOUNG, WHITE; GOOD ... Buckingham 1700. Apartment 502.
...GIRL — WHITE; HELP WHEN ... of baby; good home; $5. Bel. 7227.

Hotels and Restaurants.

...WOMAN, WHITE, EXPERIENCED. ... 2124 Indiana-av.
...YOUNG; BUS DISHES AND WATCH ... counter; $10 wk. and meals. 3445 ...an-av. Frank and Andy's Rest.

Saleswomen.

...FULL OR PART TIME TO SELL ...plete line women's corsets; good in... ...132 N. Wells. 2177 N. State.
...YOUNG, NOT SOLICITING. APPLY ... Garage, 2525 N. Kedzie-av.
...LADY—YOUNG WOMAN, CAPABLE ... learn selling, train sales ... and be sales director own organization. ...$1,500. Address Box 1 Tribune.
...LADIES—2; ONE WITH MACHINE ...ced or single; best selling article ever ... Write, call or phone Whitehall 7609. ... 9 a. m. to 5 p. m. Open until 9 p. m.

TO RENT—APARTMENTS.

NORTHWEST.

Four, Five, Six Rooms, and Larger.

TO RENT—8 W. COR. NORTH WASHTE-naw and Lawrence-ave.: 4 rms. (some S. P.'s): stm. ht.: $50 up.

S. E. cor. Keeler and Leland: 2d: 6 rms.: suitable for doctor's office, etc.: and living rms.: stm. ht.: refrig.: low rent. See jan. or Robt. F. Shanklin & Co., 111 W. Washington-st.

SUBLEASE 4 RM. APT.

Extra large, beaut. rms. in mod. bldg.: extra in-a-door bed; elec. refrig., gas, light free. $77.50. Inq. Burgess, 3711 N. Kimball-av.

4 LARGE, LIGHT RMS.

Corner bldg.: Frigidaire: $50.
4056-58 CRYSTAL-ST.
1505-09 N. HILDARE-AV.
John S. Clark, 4250 W. Division. Bel. 8810.

REAL BARGAIN.

4 or 5 large, light and cheerful rms., convenient to shopping district, near school and churches. Good transportation. Apply
5150 CULLOM-AV. KILDARE 2221.

4100 POTOMAC,

corner Karlov, large light 4 room apts., tile baths, showers; near public schools; price reduced to $45; concession; open Sunday; also must see to appreciate.

Sublease 4 Rms., Htd., $40.

Very large rms.; near street car, bus, L; possession May 10. Inquire SCHENK, 2207 Byron-st., between 5:30 and 10 p. m.

5 ROOMS, HEATED, $50.

3127 Fullerton-av., 2 blocks to L; decorate to suit; janitor has key, or telephone Mr. Boorema, Randolph 2360.

4420 N. ST. LOUIS-AV.

Choice 4 and 5 rm. apts.; newly dec.; very reasonable; elec. refrig. Agent on prem.

TO RENT—1611 N. LE CLAIRE-AV. (NEW bldg., cor. North-av.): beautiful 7 rm., stm. ht.; mod. rent. See jan. or Robt. F. Shanklin & Co., 111 W. Washington-st.

ADDISON-ST., 4831-45—MOD. 4-5 RM.: ST. ht.; new, dec.; exc. tr.; $50-$55; conc.; agent on prem. or Breitenfeld Eldare 4460.

LOGAN SQUARE—4 RMS., NEWLY DECOR. priv. pch., best transp., $25. Stove heat. 2464 N. Albany. Pensacola 7213.

4 RM. COR. APT.—FL. STM. HT. NEW elec. refrig. and new linoleum; ex. tr.; Bargain for $75 2300 N. Spaulding-av 1st.

COZY 4 RM. ST. H. APT.; CONV., LIGHT, airy exec. trans.; $50-$55; conc.; gar. $20. 4745 Schiller-st. Sun. Ph. Arm. 2615.

3 RM. FLAT; HOT WATER HT.; TO RE-liable family; only $45; fine loc. 4444 N. St. Louis-av. Call Owner, Kedzie 2065.

MODERN 5 RMS. ELECT. REFR.; GLAZ. pch.; $65. 1700 E. 69th-st. Hyde Pk. 7332.

4-5 RMS., MOD. COR., HTD., SUN PAR., gd. trans. $48-$60, conc. 3950 Wellington.

4-6 RMS.; STM. HT.; SUN PCH.; NEAR schools and H. Sch. 4531 Wrightwood.

3911 N. CHRISTIANA-AV. 6 RMS., H. W. ht.; $65; inv. 0461.

3 LT. RMS., EVERYTHING MOD.; STOVE ht.; $55, and stm. ht. 1539 N. Claremont.

NEW, DEC. 8 RM. STM. HT. FLAT; VERY rms. Hoyne, nr. North-av. Spauld. 4087.

5 RMS., BRKFST. RM. H. W. H., MOD.; comp. refrig. 2d fl. 4779 N. Drake. Jun. 3794.

4724 WRIGHTWOOD—4-5 RMS.; STM. HT.; Frig., all conv.; good trans.; reas.; conc.

4-5 RMS., MOD., LGE. AND LGT.; FRIGID ice; 1 blk. L and st. car. 3036 Leland-av.

2857 N. MAPLEWOOD, 2D—4 RMS.; ST. ht.; extra rollaway, low rent; conc.

5912 N. TALMAN 2D—5 RMS., STEAM heat; low rent; concession.

NICE 4 RMS., STM. HT. 2 BDRMS., $45; nr. Paview. R. R. sta. 3538 N. Lawndale.

2630 CHRISTIANA-AV., 2D—4 RM. MOD. brass, loc.; $55, now $47.50. Kild. 6527.

3020 N. KEELER-AV.—7 RMS.; STM. HT.; $45. 3 rms.; stove heat; $18; key in store.

SUBLEASE—5 RM. APT.; SLPG. PORCH. Inquire 3d fl., 4144 N. Central Park.

WEST.

General List.

FOR JUNE 1ST or Immediate Occupancy.

N. W. CORNER OF FRANKLIN-BLVD. AND CENTRAL PARK-AV.
BEAU. NEW ROOM APTS.
IN A PARK LIKE SETTING.
$47.50 AND UP.
ELEC. REFRIG. OPTIONAL. RESID. MGR.

2-28 N. LAVERGNE.

1-2-4 Rooms, $30 Up.

Delightfully planned apartments; those who will decorate to suit; excellent trans. and shopping district. Manager on premises or Rental Service, 69 W. Washington. Central 4876.

TO RENT—N. E. COR. CICERO AND WEST End-av.; 1 rm. kit., stm. ht., refrig., $25 up; 2-3-5 rm. apts.; $35 up. See jan. or Robt. F. Shanklin & Co., 111 W. Washington-st.

ALGONQUIN APTS.

REDUCED RENTAL.

Large 4-5 rms. and 2 rm. kit. apts.; full tile baths, shwrs.; new, dec.; all trans. 3637 W. 22D-ST., COR. MILLARD-AV.

F RMS. $40; 3 RMS., $48; 4 RMS., $55. 3 RMS. AND BATH, $40. 4414 S. HOYNE-AV. J. KEMPSTON & SONS, 4938 QUINCY-ST. OR 4912 W. JACKSON-BLVD. PH. COL. 7709.

OFFICE OF BUILDINGS 1112 E. 60TH-ST.

AUSTIN-MADISON BLDG.

ELEC. GAS. ELEC. REFRIG. FREE.
Exp. 2-3-room kit.-ette, $50 and light, airy; best trans.; low rent. 11 S. Austin.

Very Choice Apartments.

137 N. CENTRAL-AV., AUSTIN.
3-4 and 5 rms. Your choice on decorating. Very reas. See jan. or agent on premises.

4653 WEST END-AV.—3 AND 4 RMS.; EL. refrig.; reas. rent. Mon. 2120.

4 RMS.—NEW 2-3-4 R. APT. General Electric refriger. Low rent.

2-3-4 RMS., MOD. APTS. REAS; MECHI-cal refr. See janitor, 5629 Washington.

One, Two, and Three Rooms.

5608 FULTON-ST.

2-3 ROOMS, $45-$55.

Splendid apartment homes; well constructed building; L. surface. N. W. transp. ½ blk. away. See agent on premises or call Central 4876., Central Rental Service.

$600 WEST END—BEAUT. 2 ROOMS, Kitchenette; free gas and refrigeration. Close to all transportation; $45 per month. 215 S. KILPATRICK—2 AND 3 RMS., INA-dor; refrig.; reas.; gd. tran. Mon. 2120.

836 N. HAMLIN—2 RMS., MECH. REFR.; op. Garf. park; Lake-st. tr. Mon. 2150.

Four, Five, Six Rooms, and Larger.

3427 JACKSON-BLVD.

4-5 ROOMS.

Desirable apartments; furnished and unfurnished; $55 UP; near Garfield Park, surface lines and "L" transp.; see agent on premises or call Central Rental Service, Central 4876.

WATSON APTS.

N. E. Corner S. Central Park-av. and Jackson-blvd.; modern, up to date 6-7 rm. apts. overlooking Garfield park; convenient to transportation. Price $7140.
JAMES G. BARSALOUX, INC.
1500 E. 63d-st. Hyde Park 0010.

4 LARGE, BRIGHT RMS.

Frigidaire, showers, newly decorated; $60-$65. Austin-blvd. Agent on premises or phone John S. Clark, 215 S. Cicero-av. Columbus 2608.

NEW DEC.—6 RM. FLAT.

Furn. ht.; suit. for rooming purposes; exc. trans. $50. 2819 Warren-bl., or Long. 5918.

DESIRABLE 5 ROOM APT.—
Large, light, airy; 2d fl.; choice loc.; nr. Addai trans.; see janitor.
5508 FULTON-ST.

TO RENT—1208 S. OAKLEY-AV., 4 AND 5 rms., stm. ht., $40 up, or 3 flats, 3 rms. for each floor, $12 up. See jan. or Robt. F. Shanklin & Co., 111 W. Washington-st.

MODERN 7 ROOMS; FURNACE HEAT; sleeping porches; arched doorways; $75. 4450 W. LADD'S-AV. Spaulding 5766.

COR. 6 RMS. MOD.; FRIGIDAIRE; $70; conc. 3157 Washington-blvd. Mans. 1324.

4 ROOMS—FLAT, $40—END-AV.; FRIGIDAIRE, REASONABLE RENT.

3339 JACKSON—7 RMS. STM. HT. PH. West 1235. G. H. Schneider & Co.

3749 AUGUSTA, 2D—STOVE HT.; NEWLY dec.; 4 rms. and bath; $35. 6637 W. Lake.

3 BEAUTIFUL RMS.—SLP. PCH., STM. HT., 2d. $75. 348 S. Cicero-av. Aus. 1259.

4 ROOMS; STEAM HEAT; GOOD TRANS. Reas. 825 N. Oakley-blvd. Bruns. 0045.

$14 WEEK—COR. 3 R. APT.; NEW, DEC. Stove ht. Frig. Near Irving Park and 1416.

4 LT. AIRY RMS., SUN PCH., H. W. HT.; el. ref. 2d. $65. 5400 Jackson-blvd.

4 LIGHT RMS.; ELEC. AND GAS; BATH; good trans. $35. 2248 S. Trumbull.

2 ROOMS, KITCHEN APT.; NEWLY IN-dor bed; sl. neck. 1647 Meade-av. Mar. 4070.

ST. LOUIS-AV., N. 639—MOD. 5 RM. $45; nicely dec.; S. w. ht. furn.; gd. trans.

MODERN 4 FRONT ROOMS, ADULTS, $25. 4356 Harrison-st.

4 RMS. ON 2D FL.; RENTS $22-$20. 5720 Harrison-st.

CONC. 6 RMS., HT. W. HT., $50; 5 RMS., stove ht., $30. 4510 Lexington-st.

WASHINGTON-BLVD., 3207—7 RM. 4 BED. rms., gd. trans. Fra. 7538.

3 RMS.—WASHINGTON-BLVD. — FINE MOD. bldg.; 6 rm. apt.; perf. cond.; ex. trans. Reas.

3 RMS.; STM. HT. 5108 LEMOYNE. SEE Mrs. O'Donnell on prem. Mon. 2126.

6 RMS., STM. HT., 758 N. SPAULDING; tile bath; built-in buf. Went own price.

4 RMS., $6 N. ALBANY, $65; NEWLY DEC.; firs. refinished; ex. trans. Janitor.

SOUTHWEST.

BEAUTIFULLY FURNISHED 1-2½-3 ROOM apts.; new bldg.; strictly modern; immediate possession. Wm. T. Fleming, 6322 S. Western-av. Republic 2801.

6357 S. CAMPBELL—2-3 RM. KIT. APTS., el. ref., $11 up. Linen opt. Rep. 3405.

NORTH.

4423 SHERIDAN-RD.

Furnished or Unfurnished.
1½-3½ ROOM APTS.

All outside rooms; radio, gas, light and refrigeration. Convenient to all trans.
LONGBEACH 8565.

NEAR LINCOLN PARK.

FURNISHED APTS., $50

and up. Maid serv.; shower; refrig.; 12 minutes to loop. 1940 Lincoln-av., just West of Clark, Center and Orden.

PERCY BUILDING,

2051 SEDGWICK-ST.
1 block W. of Clark-st. and Lincoln Park; choice 3 rm. kit.-ette apts.; light, refrig., laundry and maid service. $50-$55.

4701 Beacon—Amazing Value

2 rm. sunny apt., kit.; dinette; new furn., carpeted rs., beam ceil., arched doorways, frig., Span. lobby; rent inc. maid, tel., elev., laun. free. Come at once. $15 week.

$50 PER MONTH.

1 room kitchenette apts. in newest North Side apt. hotel; complete service; all latest appointments. 641 ALDINE-AV.

OAKDALE MANOR.

New bldg. 1040 OAKDALE. $50 and up. 1-2-3 r. kit., beaut. furn., elec. refrig., elev.; complete hotel service; L. bus, surf. trans.

THE LANSING.

FOR THOSE ACCUSTOMED TO THE BEST 1-2-3 rm. apts., $60-$150; 3 blks. lake, beach 2 blks. Ph.; walk to loop. Ideal home for summer. 1036 N. Dearborn. Whi. 4080.

2-3 ROOMS—$40-$65.

Buena Park apts., soliciting business men and women. 4069 Kenmore, Graceland 6683.

CORNELIA MANOR.

1-2-3 room, furn. and unfurn. kit. apts. $42.50 up; good transp. 815 CORNELIA-AV.

2 Rms. and Kitch., $60 Up.

1331 Estes-av. spacious rms.; free refrig.; gas, light; nicely furn. and dec.; ex. trans.

NEW LAWRENCE HOTEL.

1-2-3 room apts. $65-$160.
1020 Lawrence-av. Longbeach 2100.

RIVIERA APTS.—2 ROOM APTS., NEWLY new bldg., Stetson-way rand, Diversey-pkwy and ave. 4645 Marmolade. Sunnyside 1440.

BEAUT. FURN. 3 RMS.; SHOWER, ELEC refrig.; newly dec.; good trans.; $85, incl. linen, gas, light. 803 Cornelia. Well. 6116.

3 RMS., FURNISHED, $60.
2 bedrm. apt.; free ht., gas. Frigid.; 2 blks. Roz. Pk. L. lake, bus. 6721 Glenwood.

KENARD APARTMENTS — NEWLY FURN. kitchenette apts. 5746 KENMORE-AV.

4 RMS.—NEWLY FUR.; FRIGID.; GOOD trans.; $65. 2877 Montrose. Irving 0297.

ARGYLE ST., 1262—2½ FRONT RMS. PRI. bath and bedrm.; $18 week. Sun. 6361.

LA SALLE N. 1039 OR 1702—MOD., NEW dec. 2-3-4 r. kit.; nr. b.; elev.; $8 up.w. d.

5827 RIDGE—NEW 2 RM. APTS., $12 WK. Free gas, elec. refrig.; open. Cent. 7737.

3 RMS., COPL., PRI. BATH; $40-$5-2 blks. Lin. Pk.; 3500 Orchard, nr. Deming.

ROGERS PK. BARG.—MOD. 5 RM. comp. furn.; gas, Frigid. Briargate 3648.

SUBLEASE 6 RM. ATTR. FURN. GLAZED slpg. pch.; elec. refr.; June-Oct. Edge. 5095.

$60—3 RM. APT.; 2 BEDS; FIRE L. STA. 1053 Dakin; best bus; quiet. Well. 0168.

TO RENT—APARTMENTS—SUBURBAN.

NORTH.

Evanston—19 minutes to loop.

EVANSTON—FINEST APTS., 2 TO 7 RMS. RENTING SERVICE CORP. 936 CHURCH-ST. GREENLEAF 0800.

APTS. AND HOMES IN EVANSTON.
SMART & GOLEE, INC.
1364 Sherman. Univ. 0285. Roz. Pk. 0272.
719 MULFORD — 3-4 RMS., ELEC. REF.; tile bath; shwr.; reas. Roz. Park 4140.

WEST.

Berwyn—20 minutes to loop.

4 AND 5 ROOM STEAM HEAT. FLATS, also store suitable for drug business. 7001 W. 16th-st., J. BELMONTE.

Oak Park—16 minutes to loop.

MODERN 4 AND 5 RM. SUN P., REFR.; S. W. cor. Washington-Kenilworth. Mon. 2120.

TO RENT—FURNISHED APARTMENTS.

SOUTH.

THE WILLMAR
3008 CHELTENHAM-PL.
1-2-3 Rms. $65 to $95.
ALL NEWLY FURNISHED.
FULL HOTEL SERVICE.
½ BLOCK I. C., BUS.
1½ BLOCKS TO BEACH.
Mrs. Hannah, Mgr.
Regent 3008.

Along the I. C. Electric.
In Beautiful South Shore.
TUDOR MANOR
1-2-3 Rm. Kits., $60-$125.
COMPLETE HOTEL SERVICE.
LARGE SOLARIUM AVAILABLE FOR BRIDGE PARTIES.
Mrs. Blair, Mgr., Regent 1620

CORNELL TOWERS
5345 CORNELL.
New Beautiful Apts.
2 Rs., $90 Up. 3 Rs., $120 Up.
GAS, LIGHT, ELEC. REFRIG. INCL.
1 BLOCK TO I. C., BUS AND SURF.
Mr. Lynch, Mgr. Plaza 5400.

ELMO APT. HOTEL
5222 HARPER-AV.
1-2-3 room completely furnished kitchenette apartments. Very reasonable rent. New, modern building. 1 BLOCK TO I. C. STATION, near bus and surface lines; ¼ block to fine shopping district. Splendid neighborhood advantages.

THE VERSAILLES
53D AND DORCHESTER.
1 Rm. Kitnts. $80-$125.
Hotel rooms, $60 to $75.
Nicely furnished.
Mr. Atwater, Mgr. FAIRFAX 0200.

6242 SOUTH PARK-AV.

3-4 room apts., furnished or unfurnished; $50 and up; finest shopping and transportation in the city. See resident manager.

THE CHALONS,

6527 Stewart-av. De luxe, quiet, spac. kit. apts., beau. modernistic; none finer; all serv.; low rates. Best trans. Nor. 6288.

Ellis Gables Apt. Hotel,

$200 ELLIS-AV.
Attr. furn. 1-2-3 rms.; NEW BLDG.; maid service; 1 blk. L.C.; $60 up. 18 min. loop.

Ellis Gables Apt. Hotel,

$200 ELLIS-AV.
Attr. furn. 1-2-3 rms.; NEW BLDG.; maid service; 1 blk. L.C.; $60 up. 18 min. loop.; 2, 3, 4, 5 RM. APTS., $50-$70.

Free gas, light, el. refrig.; sun par., beau. furn.; nr. L. bus, surf. App. 1516 W. 62d.

SUBLEASE—5114 KIMBARK.

Except, well furnished 3 rms. and kitch.; G. E. refrig.; near H. P. bus and I. C.

COME ON OVER!

A 2 and a 3 rm. apt., compl. furn. or unfurn., free gas and ht.; nr. I. C. 5212 Cornell.

BEAUT. FURN. 1½-2 RM. LARGE, LT., airy kitchenette apts.; all mod. conv.; radio in apt.; maid serv.; excellent trans.; $50-$65 per month. 4437-39 Greenwood-av.

$50—FRIGID., RADIO—$70.

6732 Stony Island, The Euclid, Dorch. 0067. 1-2 rm. kit.-dinette apts.; hotel serv.; I. C.

BEDFORD VILLA—BEAU. 1-2-3 RM. APTS., tile baths; all outs. rms.; 1 bl. Bryn Mawr I. C.; $70 up. 7130 Cornell-pkwy. Plaza 7130.

FURNISHED APARTMENTS AS LOW AS $57.50 PER MONTH. SHORE APARTMENTS. 7458 KINGSTON-AV.

WILL RENT MY 5 RM. APT. TO FAMILY or 2 couples; very desirable; fridge, gas, piano; $50. 5308 E. 76th-st.

2-4 RMS. INADOR; $45, $60, $65; 30 APT. bldg. 6640 Maryland-av. Fairfax 5660.

OUTSIDE 2-3-4 RMS., NEW, FURN., REFG. 1 L. L. cars. 6654 Kenwood. 1410 E. 70th.

3 RM. APT., BEDRM., INADOR; NEW bldg., Stetson-way rand, Diversey-pkwy and ave.; $62.50, 920 E. 61st. Hyde Pk. 2906.

MICHIGAN, 2444—WARM KITCHENETS; 1-2 rms.; priv. bath; fr. ht., gas; $5 up wk.

UNUSUAL VAL., 5 RM. FURN., GLZD. pch.; elec. refr.; nr. pk., lk. 1612 E. 55th.

620, W. 81ST—4 RM. APT.; BEDRM. inador; elec. refriz.; $70. Hyde Park 2906.

2½ RM. NICELY FURN. APT.—FREE GAS, frt., frig.; $60; nr. I. C. 7218 East End.

GREENWOOD, 6620—MOD. 5 RM., SUN P., pri. pch., el. ref.; new, dec.; $60. Wi. 4009.

1-2 RM. FURNT. APTS.; BEAU. FURN. $10-$15. Priv. baths. 6543 Cottage Grove.

$60, FOR $55 4 RM. FURN. APT. INADOR; gas, ref. free. Reg. 4939. 2542 E. 77th.

5 RM. FURN. APT., NR. I. C., SO. SIDE; dir. to schools. 2314 E. 70th-pl. Sai. 8885.

5 ATTR. RMS.—PRIV. BATH; $12 WK.; everything fur.; L. C. L. 6050 Blackstone.

TO RENT—FURNISHED APARTMENTS.

NORTH.

10 MINUTES TO LOOP.
14 WEST ELM HOTEL
2 Blocks to the Lake.
Beautifully Furnished.
Unusually Large Rooms.
Spacious Closets.
Efficient Service.
1 Room Apt., $90.
2 Room Apts., $100 to $125.
3 Room Apts., $135 to $175
Attractive Dining Rooms.
14 WEST ELM
Whitehall 5700.

A group of new "homey" furnished apartments, each with well appointed rooms and fittings—excellent service—good transportation.

GRANDEUR APTS.
1055 GRANVILLE-AV.
BRIARGATE 6200.

DEVON ARMS APTS.
6332 WINTHROP-AV.
BRIARGATE 1400.

TOURAINE APTS.
5625 WINTHROP-AV.
LONGBEACH 9400.

211 E. Delaware Apts.
211 E. DELAWARE-PL.
WHITEHALL 4450.

DELAWARE TOWERS

Units consist of living room with dorbed, kitchen in separate room with electric range, private bath with shower. South exposure. Service. $85 up.

Also a 4 room unit with living room, bedroom, dining room and kitchen in separate rooms. Extra doorbed if needed. Baths with showers. Service. $160 up.

Walls are soundproof between apartments. Corridors and kitchens have forced ventilation. Food shop, grill, garage and druggist connected.
CALL TODAY.
S. W. COR. DELAWARE and N. WABASH.

THE ADMIRAL
Bathing Beach.
Acre of Lawn.
Putting Course.
Dining Room.
$110 to $275.
FOSTER-AV. AT THE LAKE
[5200 NORTH.]

"SWIM AT HOME"
FREE USE OF SWIMMING POOL.
1-2-3 Rms., $60 to $110.
Tastily furnished and decorated, these apts. have ample closet exposure. Location is excellent—in the Edgewater Beach district—close to all transportation. There's a reason for bridge party accommodations. Outstanding complete hotel service is rendered.
THE NAUTILUS,
6165 Winthrop-av. Ph. Sheldrake 8900.

STONELEIGH COURT
1250 STONE-ST.
[Cor. Stone and Goethe.]
1½ blk. from Lake Shore-dr.]
2 Rooms, $100 Up.
Consist of living room, dinette and kitchen. Good sized rooms. Unusually light and airy. Equipped with G. E. refrigeration.
SUPERIOR 4022.

IN EXCLUSIVE STREETERVILLE—
244 E. Pearson
WALKING DISTANCE TO LOOP.
RENT $70 TO $200.
2-3-4 room apts., furn. or unfurn., kitchenettes and bedrooms facing on lake shore park. Commissary dining rm., valet service, free maid service, gas, light, refrig., every room outside and carpeted; bus at door.

DIVERSEY PLAZA
839 DIVERSEY-PKWY.
Hotel Rooms, $10 Week.
1 Rm. Pullman, $45-$60.
2 Rm. Kitnts., $70-$80.
COMPLETE HOTEL SERVICE.
1 BLK. TO L. BUS AT DOOR.
PH. LAKE VIEW 8960.

THE SHERIDORE
647 SHERIDAN-RD.
2-3 Rooms. $65 to $100.
Nicely Furnished. Large Rooms.
Complete Hotel Service.
Convenient Location.
PH. BUCK. 1314.

YACHT/HARBOR APTS.

422 MELROSE-ST. [3240 NORTH.]
1-2-3 rooms beautifully furn. outside apts. Light, airy, quiet, refined, homelike atmosphere; full hotel service. Commissary, drug store, garage in connection. $100 up. Also unfurnished apts. Phone Bittersweet 4106.

NEW AINSLIE APTS.
1062 AINSLIE-ST.

Residential hotel featuring new decorations, furnishings, carpeting and equipment with the atmosphere of a home. Splendid transportation; near school. Longb. 5780.

MY 3 R. APT., $120 MO.

FREE LIGHT, GAS AND REFRIGERATION.
201 E. DELAWARE-AV.

OPPOSITE CASINO AND COLLEGE CLUB.
MRS. BILGER. SUPERIOR 1480.

6 ROOMS, 2 BATHS.

10 minutes from loop; attractively furnished; wood burning fireplace; grand piano; references required; owner leaving city; $300. Address T 2 X 307, Tribune.

FURNISHED 5 RM. APT. ON NEAR NORTH Side, June, July, August; 2 bedrooms, 2 baths. Also indor bed, large living room with Steinway Grand, modern furnishings; finest grade building in neighborhood. Apt. 28, 180 E. Delaware-pl. Superior 7592.

4050 SHERIDAN-RD.

2 and 3 room apts., completely furnished, newly decorated; electric refrigeration; excellent transportation. Bittersweet 3500.

4554 MALDEN—$12 WEEK.

New bldg., 1-2 rm. apt., kit. and dinette, Brand new furn., linens, silver; maid, desk and tel. serv. Beautiful lobby. Come at once.

4½ RMS., 2 BEDRMS., $75.

5 RM. CORNER APT., $85.
Individually fur.; spacious rms.; Frig.; nr. sch., "L," lake. 7031 Glenwood. Hol. 2131.

SWANVILLE APTS.

2-3 rooms, $60 month; light, gas, linen, refrig. 3334 Broadway. Good tr. Bit. 1600.

UNUSUAL BEDROOM APTS

2½-4 rms.; indor, new furniture, large closets. $70 up. 901 Argyle at lake.

$40 UP—4119 Kenmore-av.

A SELECT FAMILY APT. HOTEL.
1-2-3 rms.; maid service; ¼ blk. bus, L. sur.

FOUNTAIN VIEW APTS.

Richly furn. 2-3 rms., elec. refrig.; near Howard L. bus, beach. 7732 N. Ashland.

4600 BARRY-AV., 2D FL., WEST—6 CO-OP. bldg.; unusually large lr., liv. rms.; fine, 18x23; wood fireplace; 2 baths; 6 closets; heated gar.; Gentlies. Bitters. 0198.

LUXURIOUSLY FURN. 5 RM. COR. APT., new bldg., Stetson-way rand, Diversey-pkwy and ave.; Chinese hall, oriental rugs. Roz. Pk. 0948.

3½ RMS., NEW FURNITURE AND NEWLY dec.; bldg. on lake; free refrigeration; $90 per mo. 6263 Kenmore. Longbeach 8111.

LINCOLN PARK ARMS, 2738 PINE GROVE Just s. of Diversey; extremely bright and quiet; 1-2 room kitch.; $65 up.

KENARD APARTMENTS — NEWLY FURN. kitchenette apts. 5746 KENMORE-AV.

4 RMS.—NEWLY FUR.; FRIGID.; GOOD trans.; $65. 2877 Montrose. Irving 0297.

ARGYLE ST., 1262—2½ FRONT RMS. PRI. bath and bedrm.; $18 week. Sun. 6361.

LA SALLE N. 1039 OR 1702—MOD., NEW dec. 2-3-4 r. kit.; nr. b.; elev.; $8 up.w. d.

5827 RIDGE—NEW 2 RM. APTS., $12 WK. Free gas, elec. refrig.; open. Cent. 7737.

3 RMS., COPL., PRI. BATH; $40-$5-2 blks. Lin. Pk.; 3500 Orchard, nr. Deming.

ROGERS PK. BARG.—MOD. 5 RM. comp. furn.; gas, Frigid. Briargate 3648.

SUBLEASE 6 RM. ATTR. FURN. GLAZED slpg. pch.; elec. refr.; June-Oct. Edge. 5095.

$60—3 RM. APT.; 2 BEDS; FIRE L. STA. 1053 Dakin; best bus; quiet. Well. 0168.

A DUETTE APARTMENT—
Most unusual: living room, bedroom and kitchenette, beautifully decorated and furnished; must be seen to be appreciated; at most moderate rentals; exclusive at the

St. Clair Hotel

offering the permanent guest the pleasure of a homelike atmosphere, courteous hotel service and ideal location. Just a step from the Loop.
Individual radios for rooms and apts. Write or see Miss Thurber, Superior 4860, for illustrated Booklet.
Ohio-st. at Michigan.

A PERFECT SUMMER HOME!
SURF SHORE APTS.
426 Surf-st.
1 rm. Pullman apts.; 1 rm. with enclosed kitchenette, dinette, kitnt. and living rooms apts. and living rm. and bedroom with enclosed kitnt.; also 3 rms. with bedroom and in-dor.; 4 rm. efficiency; plenty closet space; close to park and beach.
Mr. Foley, Mgr. Bitt. 4630.

18 E. Elm-st.
1-2-3 Rms. $70 to $150
Complete and Excellent Service. Mechanical Refrigeration. Walking Dist. to Loop. Real Summer Home.
SUP. 4740.

Old English Architecture.
OLD WORLD CHARM—MODERN COMFORT
All Within 1 Block to Lake.
A real home in an ideal location, just 1 block to the L. Quiet, efficient, unobtrusive, complete hotel service.
1-2 Rooms—$60 Up.
Close to schools, shops, amusements.
THE CROMWELL,
5718 Winthrop-av. Longbeach 9611.

ONLY $50
JUST ONE BLOCK TO LAKE AND EDGEWATER BEACH HOTEL.
Newly decorted. Furnished in excellent good taste. One room apartments with Pullman kitchen; most fully equipped. Apts. are kept scrupulously clean. Excellent service. Beautiful lobby. All transportation.
EDGEWATER PLAZA,
5425 Kenmore. Longbeach 8111.

Just What You Want!

A well kept-up, well furnished, homelike hotel on a quiet residential street, yet only 1 block to the L and 2 blocks to lake.
1-3 Rooms, $60 to $100.
Cheerful, light, airy apartments.
THE GRANVILLE,
6241 Winthrop-av. Sheldrake 9110

Apartment Selection Bureau
will locate for you without obligation a desirable apartment.
Furnished or Unfurnished.
SMALL OR LARGE.
Hotel Room or Suite
at the right price. Evanston to South Shore. Call Harrison 3773 or 4127. Our cars are at your service. Suite 803, 310 S. Michigan-av.

1135 LUNT-AV.

East of Sheridan-rd.; beach and park at end of street; 1 to 4 room apts.; maid service optional; resident manager. Also a few choice furnished apts at
5433 KENMORE-AV.

1824 NORTH PARK-AV.

1800 north, 1 block west of Clark-st. 1-2-3 rm. kit. in new bldg. Free gas, light and refrig.
With new furn., $50 up.
Agent on premises to 9 p. m. Div. 0738.

WIL-MAR APT. HOTEL

11 W. DIVISION-ST., AT STATE.
1 rm. Pullman kitch. apts., nicely furnished, complete service, showers and bath, filtered water, mech. vent.; 5 min. to loop; best trans.; $12.50 per wk. up. Sup. 7243.

DIVERSEY APT. HOTEL.

Compl. furn. 1 and 2 rm. apts.; except. value & location; full hotel service; bus at door. 430 Diversey-pkwy. Lake V. 8210.

THE LAKELAND,

4541 Sheridan-rd.; 1-2 rms., newly decorated and carpeted; full hotel service; $55-$75. Wilson L. Longbeach 4724.

4200 HAZEL-AV.

2 room apts.; 4 story fireproof elev. bldg.; new, mod., beau. furn.; conv. to L, bus, park and lake; $75. Wellington 3460.

4528 AND 4543 MALDEN.

2 rooms, newly furnished; living rm., dinette, kitch., bath. $55 and up. Blk. Wilson.

4 ROOMS 2-4 BEDS $65-$120. BEAUT. furn.; 1 blk. lake. Owner. 1341 Touhy-av.

NORTHWEST.

20 MINUTES' RIDE

to loop and a comfortable seat on C. & N. W. Ry., 1 blk. to Norwood Pk. sta.; 3 lge., light rooms, $45-$90; includes gas, light, refrig., billiard room, tennis court, playground, garage. 6134 Northwest highway, nr. Raven. H. W. BUTLER. Newcastle 0263.

NEWLY DECORATED

beautifully furnished 2, 3 or 4 rm. apartments; all large and light. Convenient shopping district; near schools and churches. Best trans. $32.50 and up.
4046 N. KEYSTONE. PENSACOLA 0365.

2834 PALMER APTS.

Just completed; beaut. furn. 1 and 2 room apts.; quiet neighborhood; 1 block from California sta. Logan-sq. L; gas, light, linens, refrig., and maid service free; reas. rent.

PANTHEON MANOR APTS.

1-2-3 rm. kit. apts., beau. furn. or unfurn. Comp. hotel serv.; 1 blk. to L. surf.; reas.
2536 N. SAWYER-AV.

2-3 RM. KIT. APTS., NICELY FURN. AND decor.; complete service; exc. trans.; L. bus; quiet, reasonable.
2530 N. SACRAMENTO. BELMONT 3211.

NEW FURNITURE FREE—
New bldg. Free refrg. Furniture your own on two year lease; 2½ rms., $57.50. 2737 N. Laramie. Berkshire 3890.

4 ROOM FURNISHED APT. ¼ BLOCK from C. & N. W. Maplewood station. 2728 N. Talman-av. Brunswick 6797. Refs. req.

4 RM. FURN. APT. AND BATH—STOVE heat; $45 per month; good trans.; garage, $6. 4319 N. Lawndale. Rav. 6563.

SUNNY COR. KITCH. REFRIG.; SHOWER; reas. 1 blk. Rav. L. 4801 Christiana-av.

$45—2 RM. APT., RESPON. PARTY; REfrig., gas, elec., gentile adults. 2622 Logan.

COMPL. FURN. 3 RM. APT.; GAS, ELEC free; reas.; exc. trans. 4601 N. Spaulding.

4 RMS.—FURN. APT., OPPOSITE PARK. $40. 2947 W. Division. Humb. 7152.

1 RM. BEAU. FURN. KIT. APTS.; GAS, REfrig., light; 1 L; $30. 3385 Eastwood.

NEW BUILDING—2 R. KIT. APTS., BEAU. furnished; reas. rent. 4477 Elston-av.

TO RENT—FURNISHED APARTMENTS.

NORTHWEST.

KIMBALL-ARMS APTS.

Logan Sq.'s newest, finest 1-2-3 rm. kitch.-ettes; refrig.; comp. serv. free; reas. rates.
2600 N. Kimball. L, bus, surf.

WEST.

1-2-3-4 LARGE ROOMS.

NEWLY FURN. MOD. BLDG. Exceptionally reas. J. Kempston & Sons, 4938 Quincy-st., or 4912 W. Jackson-blvd. Col. 7709. Open evenings until 9.

FULTON ARMS HOTEL,

3500 FULTON-BLVD.; NEW BLDG.; 1-2-3 R., BEAU. FUR.; RD. SER., ELEV., FRIG., GAS, EL., FREE. EXC. TRANS. $50 UP.

35 N. MENARD (5800 W.)

Beaut. 1-2 rm. apts.; gas, elec. refrig. linen. No. Ave. TRANSPORT.

"OAK PARK CHATEAU."

Finest 1-2-3 rm. kit. apts., beau. furn.; reasonable; exc. trans. 330 N. Austin-blvd.

AUSTIN AND OAK PARK APTS.—OFFICE at Aust.-blvd. Met. L sta. is rentg. hdqrtrs. for surround'g choice dist. Marshall & Co. Austin 0707. Res., Euclid 9527.

CASA DEL REY.

LARGE, BEAUTIFUL FURN. 3 RM. APT. HOTEL SERVICE. 5808 W. LAKE-ST.

115 N. PARKSIDE-AV.

1-2-3 rm. apts., $60 and up. New bldg. Full serv. Very reas. rent. Worth inspecting.

MIDWEST APT. HOTEL.

4312 Washington-blvd.; new 1-2-3 rm. kitnt. apts., attr. furn.; maid serv.; Frig.; rent.

1½-2½ RMS.—[BEDR. AND HOLLAWAY]: fits 4 people and any purse; tile bath; refr.; maid; 20 min. to loop. 245 N. Long

4842 W. MADISON—1-2 ROOM KIT. APTS. 1 room hotel apartment; low rent.
SELLEN & JOHNSON. MANS. 6185.

SUNNY, CLEAN KITCH. APTS.; NEAR L, surface, bus; good restaurants; theaters; price will please. 4024 West End-av.

2127 JACKSON — 2-3 ROOM NEW, FURN. apts.; steam; free gas, light; all trans.

164 N. CICERO—1-2 RM. KIT., DIN. APTS. Comp. fur., gas, el.; $10-12.50 wk.; ex. tr.

REDUCED $13-$14 WEEKLY—5-6 ROOMS, stm. Apply 5149 Fulton-st. Aust. 1416.

4301 MONROE—1-2 RM. KIT. APTS.; MAID serv.; Frigidaire, elec.; very reas.

2-3 R. APT

REAL ESTATE—SUBURBAN—NORTH.

Evanston—19 minutes to loop.
QUALITY LOCATION.
7 rm. brk. Col., only 3 yrs. old, in beau. Lincolnwood sect., n. w. Evanston. Slate roof, attached gar. Only $18,500. Owner moving east. 3014 Colfax-st. Univ. 4391.

NEW ENGLISH 7 RM. BRK. RES., 2 BLKS. lake and "L"; h. w. oil ht., Frigidaire, 2 car gar., 3 tile baths; wooded lot, elegantly landscaped; terms. Owner, Harrison 6149. University 8996.

8 RM. COLONIAL BRK. RES., 2 BLKS. TO L and lake, on Milburn; h. w. oil ht., Frigidaire, Majestic range; 2 car gar.; 4 tile baths; slate roof; terms. Phone owner, Univ. 6149, or Har. 6149.

FINE ENGLISH COUNTRY HOME ON half acre lot; 8 rms., 2 baths; trade for 2 or 3 apt. Call today or Mon. for particulars. John F. Rahn, Inc., 1619 Sherman. Rogers Park 5118.

2518 PAYNE, N. W. EVANSTON, 7 RM. frame Colonial, excellent cond.; oil ht. rural, gar. $12,500. $2,000 cash, bal. ...

Glencoe—30 minutes to loop.
BEAUT. MOD. ENGL. BRICK, 7 RM., 3 baths; mtg. $14,000. Price $28,000. Will take co-op. apt. or bungalow plus ... $1,000 cash.

HOKANSON & JENKS, INC.,
3 Davis-st., Evanston. Greenleaf 1617.
30 Spanish-ct., Wilmette. Wilmette 2828.

Hubbard Woods—28 minutes to loop.
NEW ENG. BRK.; 5 BEDRMS.; 3 BATHS; toil., lav.; brkfst. nook.; hot w. oil ht.; 2 att. gar.; cash acc. or rent. Wilm. 3746.

Wilmette—22 minutes to loop.
A BARGAIN IN FACT.
New brick veneer colonial, 7 rooms, 2 ... the choice location; turn your cash into ... investment; small trade considered. Address T M 139, Tribune.

DISTINCTIVE 5 RM. BUNGALOW, 50X125 lot, terrace, shrubs, face brk. all sides, 2 car gar.; glassed pch.; oil h. w. ht. Owner. 726 Chestnut, near Ridge-rd. Wilm. 1938.

GOOD SUBSTAN. 8 RM. BRK. COL., 2 BATHS, h. w. gar., side dr., big trees, lot 75x175. Price E. loc.; $23,000; might trade. Ball & Smith, 424 Linden-av. Wil. 800.

Winnetka—26 minutes to loop.
ATTRACTIVE 5 RM. HOUSE, SLEEPING porch and front porch; newly dec.; gas ht., automatic water heater; roll copper screens; close to lake, sta., and schls.; $1,... down, $100 mo., incl. int., pr. $12,500. ... Walnut-st. Phone Winn. 2178.

REAL ESTATE—SUBURBAN—N. W.

Arlington Heights—33 min. to loop.
ENGLISH TYPE GREEN SHINGLE—4 RM. ... with bath; 1½ acres land; on main ... highway; $3,300; tms. State 3861.

Des Plaines—28 minutes to loop.
Low Taxes—Future Profits.
... rm. home, 2 car garage, hot water heat, electric, water and sewer paid; ... an acre of land. 1st mtg., $4,000; ... $6,700 with $500 cash. No reas. offer refused. Phone owner at Berkshire 7612.

Franklin Park—31 minutes to loop.
MUST SELL AT ONCE MY 5 ROOM ... bungalow; large lot, furnace heat; ... cash, small monthly payments. ... Phone National 0637.

Park Ridge—21 minutes to loop.
BEAUT. MOD. SPANISH TYPE BUNG., ... lge. rms.; 2 small rm.; tile roof and ... h. w. ht.; dble. garage; screens; shrubs; 50 ft. lot; nr. sta.; cost over $14,000; sacrifice quick sale, $10,500. W. ... Wabash 0454 or Park Ridge 4555.

FOR SALE—FINE PARK RIDGE HOME, ... cor. Merrill and Cuttriss, at great sacrifice; basement studio room for doctor or artist. Open Saturday and Sunday p. m. Pensacola 1881.

BUNGALOW—5 ROOMS AND SLPG. PCH., ... firepl., H. W. ht., lot 50x170; ... side drive; price $8,750; terms. See WILLIAM A. BOYCE, ... CHESTER-AV. PARK RIDGE 908.

... 7 RM. RES., BREAKFAST NOOK; ... fireplace; tile bath; ex. lav.; 2 car ... h. w. ht.; a real home; lot 80x... Address T 331, Tribune.

... HSE., 3 BEDRMS., SLP. PCH.; ... deco.; 2 car gar.; trees, shrubs; ... 310 N. Washington.

... SACRIFICE—7 RMS., 2 BATHS, H. W. ... bungalow. Lot 50x177. $11,000. ... Greenwood-av. Ph. Park Ridge 61.

Miscellaneous.
... ACRES ON DUNDEE-RD.
... high and dry, facing on concrete, in ... County. Fine for chicken farm. Only ... per acre. Terms to suit. See my bargain. Address L Y 387, Tribune.

CHICKEN FARM, 4 RM. HSE.; LGE. TRACT ... gas, igt., water, lge. poultry hse.; ... $7,850; trms. Address X C 231, Tribune.

REAL ESTATE—SUBURBAN—WEST.

Elmhurst—29 minutes to loop.
A REAL BARGAIN.
Beautiful 7 rm. cor. residence; must be ... to be appreciated; terms arranged; ... 329 May-st., cor. Holly. Elm. 1283.

I CAN BUY MY
NEW 6 ROOM BRICK BUNGALOW.
PAY ONLY $50 MONTHLY.
... lot; flowers, trees and shrubbery. ADDRESS T D 456, TRIBUNE.

Glen Ellyn—36 minutes to loop.
Attractive Brick Residence.
Spacious grounds facing east; substantial ... with 6 extra large rms., open stair, natural firepl., mod. in every detail; 2 blks. from schl., close to Aurora & ... and North Western transp. Will exc. for ... $500 cash; terms to reliable party. Address L E 463, Tribune.

Beautiful Private Court.
... and 7 rm. houses, 2 baths, h. w. ht., ... gar., 2 blks. depot, heart of town. Owner on premises. Ellyn Court, or ... 208.

Lombard—21 minutes to loop.
MODERN CTGE. HOME, LOMBARD; 4 RMS., ... bic. ¼ ac. yard; C., A. & E. serv.; ... dn., $35 mo. Address L P 203, Tribune.

Maywood—18 minutes to loop.
MODERN BUNGALOW, NEAR TRANSPORTATION; $4,450; terms; a bargain. 901 ... Phone Maywood 2970.

River Forest—18 minutes to loop.
The Stock Market Crashed!
I know it and have priced this home so ... ly. Located in River Forest on one of the most exclusive avenues, surrounded by magnificent homes, snuggled amidst a grove of mighty oaks, stands this charming home of rare beauty, of refinement and culture in its soft and gentle ways. ... from this quiet, secluded nook lies the ... corner in the world. Discriminating ... shall welcome this opportunity. ... 4 bedrooms, 2 baths and lavatory, 2 attached garage. Lot 60x188. Price ... to $32,500, as owner is leaving city. Greenfield-av. Phone owner, Forest ... Open for inspection Sunday, 10 a. m. ... m. Week days, see Buurma Bros. ... and Chicago-avs., River Forest. Forest 25 or 26.

REASONABLE OFFER REFUSED—6 R. ... h. w. ht., tile kitch. and bath, Frigidaire, 2 car brk. gar., front drive; must sell quick. See it and make offer. 1107 F... ...ey-av.

Riverside—23 minutes to loop.
COLONIAL HOUSE IN BEAUTIFUL Riverside; garage attached; unusually attractive house and street; very low price; liberal terms. Phone Superior 7592 or ... 5404.

Villa Park—29 minutes to loop.
ATTRACTIVE 5 ROOM HOUSE. ... ONLY $45 MONTHLY PAYMENTS. HENRY J. KRAMER, OWNER. 100 EAST ST. CHARLES-RD. ... Villa Park 3430 or Central 4935.

Western Springs—27 min. to loop.
... COLONIAL, 5 RMS., REDUCED TO ... Terms. T. H. KRUMWIEDE, 611 ... La Grange 730.

Miscellaneous.
110X133 FEET.
... paved with water, gas and stone road; ... on C. B. & Q. R. R. 25 ... to loop; will make low price and ... of $50 cash, balance to suit. Address ... Tribune.

CHICKEN FARM—$2,950.
... and acre with coops and garage; ... to stores and suburban trains; ... Grove. See my barg. before you buy. ... cash, $25 mo. Address L D 193.

... 5 RM. STUCCO BUNG. IN WEST... lot 314x141; part or all for your ... fruit trees, grapes, shrubs; surf... ... 1423 W. 18th-st., store.

REAL ESTATE—SUBURBAN—MISCELL'S.

100X293 FT. CORNER,
$100 CASH.
... shade trees. This is real investment ... place to build. 100 ft. of hard ... Will sac. to reliable party ... First party with $100 gets this. ... $10 per mo. Address L C 142.

CLOSE TO POULTRY FARMS.
... poultry farms are offered by ... of course. You can see them ... to Rock Island station. La Salle ... Buren. Sunday afternoon at 12:45 ... for free tickets with lunch.

ACRES AND HOUSE,
$3,950.
... bldgs., stock, orchard and shade ... down payment, balance like rent. ... M 297, Tribune.

REAL ESTATE—CALUMET DISTRICT.

... IN BLOCK 2 IN CALUMET CENTER ... 152 St. Sibley-blvd. Chicago ... information John Huber, 1621 So. ... Chicago, Ill.

REAL ESTATE—ACRE PROPERTY.

... FRONTAGE, MILWAUKEE-AV., ... deep, pr. $2,250, 10% down, bal. ... Anderson, Wheeling, Ill., ph. 54.

... NORTH END BANGS LAKE, AT ... 800 feet on lake; ripe for ... trades. Geo. Dasing, 4755 Lawrence.

REAL ESTATE—SUMMER RESORTS.

LA BELLE, WAUKESHA COUNTY, Wisconsin—Choice lake frontage, wooded, with modern bungalow of attractive design. Also restricted village. On desirable north shore, also choice 200 ft. wooded building site. Near Oconomowoc, summer, winter ... center. Owner on premises Saturday, ... or 373 Broadway, Milwaukee. C. E. ...

10 ROOM LOG HOUSE.
On Wooster lake, nr. Long Lake station; ... train service; 10 min. to depot; completely furnished; strictly modern; all year home; hot water heat, Frigidaire, 2 car garage, acre property, trees, shrubbery, ... owner leaving Chicago; $20,... For information call Euc. 4391.

FOR SALE OR RENT—SUMMER HOME on Fox lake, 90 mi. from loop; sand beach, fishing; lot 50x180; 5 large rms., ... enclosed porch; large attic; all ... running water; elec. refrig.; ... Longbeach 7354.

FOR SALE—ATTRACTIVE HOME, SOUTH ... Lake Geneva, Wisconsin, between ... Club and Military academy, 2 houses ... 6 rms., motor and row boat, 160 ... acres. Phone 22086, Mrs. H. ... Downer-pl., Aurora, Ill.

$485.
Beautiful lake lot and cottage at Lake ... 2 hrs.' drive. Terms. Bargain. ... No brokers. Address T 479, ...

IMPROVED LOT ON LARGE SPRING FED lake 36 mi. N. W.; natural sand beaches; NO ASSESSMENTS; good transportation; LAKE RIGHTS ASSURED; total $200. E-Z terms. Address T F 332, Tribune.

UNUSUAL OFFER.
Water front lot on beau. Fox river at an exceptional low price; E Z terms; must be sold at once. Box 72, Silver Lake, Wis.

SUMMER RESIDENCE, LAKE FRONT, ... furn., 7 rms. and bath; furn., elect., ... water tank, large screened pch., 2 boats ... motors, etc.; 70 mi. from city. Ph. ... 0913.

PAW PAW LAKE; 6 RM. COTTAGE; MODERN; ... furnace; 1 blk. to beach pavilion; 1 a. fruit; sacrifice. J. T. Buckley, ... Benson-av. Tel. 697, Benton Harbor.

SNOW MOUNT RACE, BEAUTIFUL LAKE ... beach lot; priv. beach and ... from lake; val. $3,500 for only ... Address P 503, Tribune.

FOR SALE — NEW MODERN SUMMER home at Twin Lakes, Wis., Wywood subdivision; suitable for all year. James Drabek, ... W. 22d, Cicero, Ill. Phone Cicero 938.

27 ACRES, LOCATED MINNESOTA LAKE ... quarter mile lake front; ideal summer ... location; $750. Jas. Huebsch. ... Iowa.

A REAL SNAP—2 FURNISHED SUMMER homes, $1,600 and $2,200; large lots; ... J. J. Schiller, 4730 N. Western.

WHO WANTS THIS BARGAIN? 50 FT. LOT on lake nr. Antioch. Beaut. trees; $25 now. ... Address L Y 525, Tribune.

MY SUM. COTT. FOR SALE; $575, TERMS; ... lake in Wis. near Chi.; fishing, swimming. Address T F 420, Tribune.

... $550; 4 RMS.; PORCH; CEDAR ... large lot; trees; furniture ... included. Address T A 391, Tribune.

... ON LAKE—GAS, ELEC., FUR. HT. ... beach and sp. boat chp. Euc. 224.

... RIVER WATER FRONT LOT, $500; ... 50 mi. Address T T 112, Tribune.

REAL ESTATE—COUNTRY.

A MODERN 10 ROOM HOUSE, 3 ACRES of ground, fruit and shrubs; an ideal home equipped for poultry. Address Box ... Coldwater, Mich.

REAL ESTATE—FARM LANDS.

California.
20 ACRES, $800, NORTHEASTERN CALIF. ... No trade. 6146 S. Mansfield. 2d.

Illinois.
40 ACRE FARM—8 R. HSE., BSMT. BARN, ... house, orchard, elec., good bldgs. ... to depot, Woodstock, Ill. Price ... terms. L. B. Andersen, Wheeling, ...

80 ACRES OF GOOD BLACK FARM LAND; ... miles west; price $1,000, $250 cash, ... month. Telephone Central 1715.

Indiana.
1 A. ON STATE ROAD; BUILDINGS, ELEC., ... road loc. for gas station; $1,... ... good bldgs., fruit, rich soil, stock, ... $600 will handle. C. Roe, ... Wentworth 8946.

1 A. NR. OHIO, IND., 75 MI. LOOP, 3 R. ... garage, some fruits; good soil; ... cash, bal. $15 mo. Knox ... Ind.

Michigan.
FARMS, COUNTRY HOMES, LAKE AND ... properties in S. W. Mich.; free list. ... Bureau, 35 S. Dearborn-st.

I A. I. AL. TOWN; 12 A. CLRD.; CREEK; ... $1,450; $200 ca., $20 ... Evans-Tinney Co., Fremont, Mich.

FOR SALE—MY EQUITY IN 80 ACRES, ... no trade. Cerenus Lawson, ... Mich.

LAND SUITABLE TO MAKE FARMS, $15 ... small down paymt., bal. $1 per ... Address L S 136, Tribune.

... ON RIVER, RESORT AREA; GOOD ... other bldgs.; lots fruit; $1,... Roessler, 140 S. Dearborn.

CASH OR TRADE—FREE FARM CATALOG. ... U. S. 12 hy., Hartford, Mich.

Wisconsin.
... LAND GRANT LANDS IN UPPER Wisconsin; free information; ask for ... No. 55; homeseekers' rates. Address ... Land Dept., Soo Line Ry., ... Minn.

RIVERVIEW POULTRY AND TRUCK FARM ... good soil; joins city of Mauston, ... house, poultry house, granary, ... $1,700. F. Dietrich, Mauston, Wis.

WOODED LAKE LAND—CUT OVER FARM land. Largest selection in Wisconsin. EDWARD HINES FARM LAND CO., ... 100 W. Monroe-st., Chicago.

FARMS—J. W. STATEN, 719 Church-st., Beloit, Wis.

Miscellaneous.
FREE BOOKS ON MINNESOTA, NORTH Dakota, Montana, Idaho, Washington, Oregon; about farms large or small for grain, ... dairying, poultry. Write for detailed information or call Saturday or ... E. C. Leedy, G. N. Ry., 105 West ... Chicago.

REAL ESTATE—MISCELLANEOUS.

SIX VACANT LOTS.
... $12,000; will sacrif. for $5,000 or ... your offer. Owner. Address K 126, Tribune.

REAL ESTATE WANTED.

For Cash.
I WANT TO BUY AT ONCE A STRICTLY ... home on the North Shore for $25,000 ... cash. Address O H 193, Tribune.

HAVE CUSTOMERS WITH CASH FOR ... Chicago business property. ... & CO., 33 N. LA SALLE-ST.

... IN YOUR REAL ESTATE BY SEEING ... 169 N. Dearborn-st.

REAL ESTATE FOR EXCHANGE.

Apartments.
... OAK PARK 16 FLAT; 1 MORTGAGE; ... in exchange for scattered ... Call Mr. Brooks, Columbus 2608.

Business Property.
... OGDEN-AV. BUS. PROP. FOR GAS ... or 3 flat bldg. 3949 W. 14th.

Vacant.
CLEAR VACANT
FOR YOUR BUILDING.
... Maywood. Ph. May. 2970.

WANTED—EQUITY IN 2 OR 3 FLAT BLDG. ... for my choicely located vacant. Address T T 409, Tribune.

Houses.
6 RM. BRICK BUNGALOW.
Hot water heat, 2 car garage, 37½ ft. lot. ... trans. $4,000 mtg. expires in ... Will trade equity for summer ... good lake. Address owner, G. I. WILKINSON, 2130 Oak Park-av., Berwyn.

WILL TRADE MY 6 RM. HOUSE, NEAR ... Mich., 75 min. to loop, for vacant ... frontage as pt. payment. Address ... Tribune.

Miscellaneous.
... NEW 10 RM. PERM. HOME ON ... close to Libertyville; cash and ... Address L J 60, Tribune.

REAL ESTATE LOANS.

First Mortgage.
... FUNDS TO LOAN. $25,000 UP. ... WITH A WIDE MARGAIN OF SE... Henry A. Knott, 112 W. Adams-st.

... 20 PROPERTY OWNERS—MAKE ... and 2d mtgs.; also contracts ... N. La Salle. Rand 1187.

... FINANCING 2021-23 VAN BUREN. ... 1st or 2d mortgage.

Junior Mortgage.
2D MORTGAGE LOANS.
This old established industrial banking ... which has served so many others in ... is prepared to take care of second ... financing for you.

TRUSTEES SYSTEM SERVICE,
MAIN OFFICE TRUSTEE SYSTEM BLDG. S. E. COR. WELLS AND LAKE-STS.
... BELMONT-AV. [Near Lincoln].
... W. MADISON-ST. [Near Kedzie].
... W. 63D-ST. [Near Halsted].

2d Mortgage Loans
PERSONAL HOME MORTGAGE COMPANY,
... W. Madison-st. Franklin 5700.

2D MORTGAGE LOANS SINCE 1906. ... bought, loaned on. You get money ... Ask any bank about us. ... BROS., 69 W. Washington-st.

... TO R. E. OWNERS FOR REDEMPTION of taxes only. Central Mortgage Co., ... 111 Washington. Rand 4139.

AUTOMOBILES FOR SALE.

STUDEBAKER
SPECIAL EXHIBIT OF 225 CARS PRICED FROM $50 TO $1,500.

Many of the cars presented in this great clearance are late models that have only been driven a few thousand miles apiece. They have all been cut drastically, regardless of original cost.

We are backing them all up with a 5 days' free driving trial guarantee, no matter what you buy!

Dodge Sedan; it's okay	$ 95
Paige Coach, 4 whl. brk.	95
Studebaker Sed., Big 6	145
'27 Chev. Coupe, r. st.	145
Studebaker Sed., clean	145
Case Sedan, 4 whl. br.	185
Packard Sed., runs fine	195
Stutz Sport Sedan	195
Jordan Sed., low mi.	245
Willys-Knt. Sed., A-1	245
Studebaker Rdstr., spty.	285
Gardner 8 Rdstr., r. st.	295
Ford Tudor Sed., late	295
Ford Coupe, side mts.	295
'29 Chev. Coach	295
Studebaker Com. Sedan	295
Hupmobile 8 Sed., okay	345
Buick Coach, driv. little	345
'28 Pontiac Coupe	345
Oldsmobile Coupe	345
Essex Sedan, recent	385
Buick Victoria, dandy	385
'29 Plymouth Sed.	385
'29 Erskine Coach	395
'28 Stude. Com. Sed.	450
'27 Stude. Pres. 7 p. Sed.	450
'27 Buick 7 p. M. 6 Sed.	450
Auburn 8 Rdstr., late	485
'29 Roosevelt 8 Cabr.	495
'28 Buick 5 p. M. 6 Vict.	525
'30 Pontiac Coach	545
'29 Nash Spec. 6 Cabr.	595
'29 Marmon 8 Sedan	595
'29 Buick Coach, low m.	650
'28 Stude Pr. 8 7 p. Sed.	685
Viking 8 Cabr., recent	695
'29 Hupp 8 Spt. Coupe	745
'29 Graham-P. 8 Sed.	845
'30 Stude Dict. 8 Sed.	845

STUDEBAKER SALES CO. OF CHICAGO
26TH AND MICHIGAN
LIBERAL TERMS. OPEN EVES., SUN. CALUMET 6492.

1927 PONTIAC COUPE	$75
1927 Essex Coach	65
Reo 4-dr. Sedan	45
Chevrolet Coupe	25
1926 Willys-Knight Brome	95
1926 Hudson Brome	55

2228 S. WABASH-AV.

RECONDITIONED AUTOMOBILES, $50 UP. 2821 5TH-AV.

FORD—'27 CPE., $50; ESSEX CH., $22; Chev. coach, new tires, $57.50. 1718 S. State.

AUBURN.
NEWEST
1931
Custom Built Sport Phaeton Sedan, finished in a two tone Desert sand, wire wheels. Low mileage. THE NEWEST OF NEW.
"The last word in a sport convertible sedan" and at a price to sell at once.
$385
DOWN. BALANCE $56 PER MONTH incl. all interest and insurance.
6528 COTTAGE GROVE-AV.
HYDE PARK 9723.

AUBURN—8, LATE 1930 MODEL 125 DE Luxe 5-pass. Sedan; 6 wire wheels; side mounts. Car is as new as the day it left the factory. Guar. perfect. Sell for bal. of mtge. Bargain, terms, trade. 3333 W. Madison-st.

AUBURN—1930 SPORT CONVERTIBLE SEdan, $795; driv. 3,276 mi.; 6 wire whls., 2 mounted forward; fully guar.; terms, trade. Always open. 2810 W. Madison.

AUBURN—1930 COUPE, 8 CYL.; "125"; wire wheels, side mounts, $895; tms., trd. Fitzpatrick, 6555 Cottage Grove. Alw. open.

AUBURN—LATEST 1930 SPORT CONV. Sedan; 6 w. w., 2 fender mounted; dr. 3,400 mi.; $795. Terms. 3327 Milwaukee.

Buick 1931 Big 8 De Luxe coupe, hardly run. Selling at sacrifice price of $1,495.
1132 Diversey-pkwy.

Buick '29-51 Mast. Brough'm
Long wheel base; special paint; you cannot tell it from brand new; a rare bargain; trade in your present car on this beautiful automobile. BUICK MOTOR CO., Factory Branch. 2031 Calumet-av. Cal. 5000.

BUICK SPORT COUPE.
The beautiful 132 inch wheelbase Black Coupe with rumble seat. Your chance to get a like new car for $1,185.
NORTHWEST BUICK CO.,
3801 LAWRENCE-AV.

BUICK 5 PASS. COUPE.
This car is just like new in every respect. Guaranteed like new. Special price for week-end.
NORTHWEST BUICK CO.,
3801 LAWRENCE-AV.

BUICK—1930-57 SEDAN; 4 DR. 5 PASS. Exactly like new in every respect. New car guarantee. $1,045. Small down payment will handle. Very easy terms. James Levy Motors Co. 140 E. 23D-ST. 1640 OGDEN-AV.

Buick 1930-68 5 P. Coupe.
Buick 1930-58 4 P. Coupe.
Both like new. Your choice at $1,075. TERMS. GUARANTEED. 5107 N. CLARK.

BUICK—LATEST 1930 MASTER DE LUXE SPORT ROADSTER. ONLY 2,000 MILES. $2,250 CAR FOR NOTES DUE. $375 AND $56 NOTES. CALL TOM CAREY. WELL. 7802.

BUICK—LATE 1930 MASTER SPT. COUPE. Rumble seat. Car is actually just like new. Guaranteed perfect. Cost $1,886, sell for balance of mortgage, $1,075. Terms or trade. 3333 W. Madison-st. Always open, also Sun.

BUICK—1930 SPT. COUPE, WITH RUMBLE seat; almost new; a real buy for some one at $895; fully guaranteed; terms. BERGL MOTORS, Inc., 5346-48 W. 22d-st.

BUICK—LATE '30 BIG 6 5-PASS. DE LUXE Brougham, Model 61; 6 wire wheels. Car is just like new. Guaranteed perfect. Cost $2,281. Sell for balance of mortgage, $1,185. Terms or trade. 3333 W. Madison. Alw. open.

BUICK—LATE 1930 2-DR. 5-PASS. SEDAN. Car is just like new. Guaranteed perfect. Sell for balance of mortgage. Bargain. Terms or trade. 3333 W. Madison-st. Always open.

BUICK—'29-47 MASTER 6 SEDAN, $675.
FAGET BUICK CO.,
6445 S. Western-av. Prospect 0504.

Buick 1930 Sport Coupe.
Big 6; rumble seat; low mileage. $875. Terms. 1143 Diversey-blvd.

BUICK—MASTER, LATEST '29 SPT. RDST. Rumble seat, maroon color; $575; wonderful cond.; fully guar.; terms, trade. Always open. 2810 W. Madison.

BUICK—LATE 1930 5-PASS. COUPE. CAR is just like new. Guaranteed perfect. $1,075. Terms or trd. 3333 W. Madison-st. Alw. open.

BUICK—SEDAN; LATE 1928-47 MASTER; perf. cond.; $450, $150 down; guar. LITSINGER, 925 W. Jackson-bl. Always open.

BUICK—'28-54 RDSTR.; 6 W.W.; RUM. ST.; side mts., tilting windshield.; guar. like new; pay mtge. Bower, 5051 Broadway.

BUICK-MQ. — 1930 4 DR. SEDAN; $495; driven so little will pass for new; guar. Tms. 1801 W. 63d-st., cor. Wood. Al. op.

BUICK—LATEST 1930 4 DR. SEDANS, $795; used littlye; choice of 3; 90 day guar.; terms, trade. 2810 W. Madison.

BUICK—MASTER 6 LATEST '27 4 DR. SEdan; been stored; like new; $325 or best cash offer. Res., 4514 Irving Park-blvd.

BUICK—'28 SEDAN, 7 PASS.; LIKE NEW; real cheap; private. 5334 W. Madison, 2d flat. Mansfield 1346.

BUICK—COUPE, 4 PASSENGER; REAL buy; $40. 814 W. 67th-st. Wentw. 7866.

BUICK—1929 SEDAN, A1 COND., $750; 90 day Gold Seal Guarantee; terms and trade. LANGE BUICK. 2635 Milwaukee-av.

BUICK—8; LATEST 1931 4 DOOR SEDAN; dr. 1,050 mi.; $950; tms. 3327 Milwaukee.

BUICK—'28 SPORT RDSTR., 6 WIRE WHLS. $285. Mrs. Sinton. 3423 Madison.

BUICK—47 MASTER 6 SED.; PERF. COND. throughout; $275. 6739 Ogden-av.

BUICK—1928 "47" 4 DOOR SEDAN, $385. Terms. 3327 Milwaukee-av.

BUICK—LATEST 1928 STANDARD COUPE, $385. Terms. 3327 Milwaukee-av.

BUICK — 1930 COUPE; DRIVEN 2,785 miles; $725; guar., tms. 1801 W. 63d-st.

AUTOMOBILES FOR SALE.

SPECIALS
$65 to $525

1927 Chevrolet Coupe	$ 65
1927 Essex 4 dr. Sedan	75
1927 Chevrolet Sedan	95
1927 Studebaker Sedan	145
1927 Nash Sedan	165
1928 Essex 4 dr. Sedan	245
1929 Ford Sedan	285
1928 Pontiac 4 dr. Sedan	295
1929 Essex Sport Coupe	345
1928 Studebaker Victoria	355
1928 Buick 4 pass. Coupe	395
1929 Pontiac Sedan	395
1930 Ford Sport Coupe	425
1929 Oakland Sport Coupe	450
1927 La Salle Sedan	595

G. M. A. C. TERMS-TRADE.
Community Motors, Inc.
OAKLAND-PONTIAC DISTRIBUTORS.
2323 S. MICHIGAN-AV.

CADILLACS—PRICED RIGHT.
4 1931 De Luxe Sedans.
1 V-16 De Luxe Sedan.
2 1930 De Luxe Sedans.
X1-1930 Special Deluxe Coupe.
THESE LOW MILEAGE CARS PRICED AS LOW AS $1,985.
F-E-L-Z, 1132 DIVERSEY-BLVD.

CADILLAC — TOWN SEDAN, LATE 1929 model; run 22,000 miles; in splendid condition; equipped with 6 disk wheels; fender wells; Tropicaire heater; Lorraine spotlights. Will sacrifice for $1,700 cash. Cost over $4,000. Vincennes 8738.

CADILLAC—
1929 Convert. Coupe, 2 pass., rumble seat, 6 wire whls., etc. $1,475. $475 down, balance 18 months. MOSS AUTO SALES. 6529 Cottage Grove. Plaza 5000.

CADILLAC—1931 5-PASS. SEDAN. WIRE wheels. Car is like the day it left the factory. Run 1,761 miles. Guaranteed perfect. Sold for $3,151. Our price $2,385. Terms or trade. 3333 W. Madison-st. Always open.

1930 CADILLAC.
7 pass. Imperial Sedan. Driven 1,600 mi. Just like new. Will sell for less than half price. Call Prospect 8141.

Cadillac 1929 Sedan.
7 PASS. LIKE NEW. $985. TERMS. 5107 N. CLARK-ST.

CADILLAC—VICT. CPE.; 6 NEW TIRES; gd. paint; mech. O.K.; chrome plated, $190. WARNER & MOORE, 5301 Lawrence.

CADILLAC—1930 5-PASSENGER SEDAN; like new; big bargain. 4119 Broadway. Bittersweet 0786.

CADILLAC—LATEST '29 7-PASS. FLEETwood Sedan, $1,375; 6 wire wheels, 2 mounted forward; 5,183 mi.; 90 day guar. Tms., trade. Always open. 2810 W. Madison.

CADILLAC—16 CYLINDER, 5 PASS. SEdan; run 4,100 miles; bargain. Bittersweet 0786. 4119 Broadway.

CADILLAC—1931, 7 PASS. DE LUXE SEdan; like new; big bargain. 4119 Broadway. Bittersweet 0786.

CADILLAC—1929 7 PASS. SEDAN; 6 WIRE wheels, fender wells; like new; $1,750. Emil Denemark, Craw. 4100. 3860 Ogden-av.

CADILLAC—'27 SEDAN; LIKE NEW; MUST sell to pay mtge. Bower, 5051 Broadway.

Chevrolet '28 Coupe, $175.
Sport red duco; runs perf.; only $75 dn. 2951-53 W. MADISON.

CHEV.—1930 4-DR. SEDAN, $450; DRIVEN 2,816 mi.; 90 days guar.; terms, trade. 2810 W. Madison-st.

CHEVROLET—COACH, 1930; USED VERY little; only $150 down. 5200 Lake Park.

CHEVROLET—LATE 1929 2 DOOR SED.; perf. cond.; $295. 6739 Ogden, Berwyn.

CHEVROLET—'30 COACH, TRUNK, FULLY equipped, only $365. 2275 Milwaukee.

CHEVROLET—LATEST 1930 5 P. SED.; trunk, extras, $425. Tms. 3327 Milwaukee.

CHEVROLET—COACH, 1930; WIRE WHLS.; new car condition. 5200 Lake Park-av.

CHRYSLER
COUPES
and Roadsters, Several
AT PRICES THAT REPRESENT
Big Saving
Chrysler Illinois Co.
2036 S. MICHIGAN-AV.
OPEN 8:30 A. M. TO 9 P. M.
SUNDAY, 11 A. M. TO 6 P. M.

CHRYSLER—LATE 1930 DE LUXE 5-PASS. Sedan, model 77; 6 wire wheels; side mts. Car is just like new; run just a few miles. Guaranteed perfect. Cost $1,989. Sell for balance of mortgage. $985. Terms or Trade. 3333 W. Madison-st. Always open, also Sun.

CHRYSLER—8 SEDAN, 1931, DE LUXE eqpd.; 6 w. w.; fender wells; financial reverses prevented original owner from taking delivery. You can make a substantial saving. Investigate. Thomassen, 7334 N. Clark-st.

CHRYSLER—70 ROYAL SEDAN $295
FAGET BUICK CO.,
7923 S. Ashland-av. Radcliffe 7709.

CHRYSLER—75 LATEST 1929 4-DR. SEdan, $695; 6 wire whls., fender mounted; driven 3,789 mi.; 90 day guar.; terms, trade. Always open. 2810 W. Madison.

CHRYSLER—1930 SEDAN, DE LUXE; $875; 3,629 mi.; 1-3 down, bal. 18 mo.; trade. Fitzpatrick, 6555 Cottage Grove. Alw. open.

CHRYSLER—LATEST 1930 DE LUXE SEdan, 6 w. w., 2 fender mounted, $875; terms. 3327 Milwaukee-av., at Crawford.

CHRYSLER—1927 COACH, FINER 70; GD. condition; fully equipped; a real buy at $150. 2209 Michigan-av. Mich. 2012.

CHRYSLERS — "75" AND "65" 4 DOOR sedans; only four left; $495 to $725. 2275 MILWAUKEE-AV. ALWAYS OPEN.

CHRYSLER—75 1929 4 DOOR CROWN SEdan, A1 cond., $695. 245 Madison-st., Oak Park. Open evenings.

CHRYSLER — LATEST 1929-75 SPT. CPE., $695. Driven 4,311 miles. Guar. Terms. 1801 W. 63D-ST., COR. WOOD.

CHRYSLER — LATEST 1929 75 TOWN sedan; driven 3,856 mi.; $675. Guar. Tms. 1801 W. 63D-ST., COR. WOOD.

CHRYSLER OR PLYMOUTH, ANY MODEL, or used car. Will take 2 piece living room set as part payment. Call Holly. 5988.

CHRYSLER—LATEST 1930 "66" 4 DR. SEdan, $585. Terms. 3327 Milwaukee.

CHRYSLER—70 RDSTR.; MUST SELL TO pay mtge. Bower, 5051 Broadway.

CHRYSLER—65, 2 DR. SED.; A BEAUTY; perf. cond.; $475. 6739 Ogden, Berwyn.

CORD — LATEST 1930 5 PASS. SEDAN. $1,495. 6 wire whls., 2 mtd. forward. Represents new car. Guar., tms. 1801 W. 63d.

DE SOTO 8 SEDAN 4 DOOR.
Latest new 1930; the last one; beautiful dark maroon; a big saving. Your old car in trade. Don't miss this buy. Terms.
BROUGH DE SOTO,
7448 Stony Island. Midway 7154.

De Soto '29 Coupe.
Wire wheels. Finish, motor, tires absolutely perfect. $125 down, bal. 18 months. 6528 COTTAGE GROVE.

DE SOTO—8 1931 DE LUXE SED.; 6 W. W., 2 fender mounted; dr. 2,300 mi.; $795. Terms. 3327 Milwaukee, at Crawford.

DE SOTOS—8, 1930 BRAND NEW SEDANS and rdstrs., $795 each. M. J. Schmidt, De Soto Dealers, 3722 Southport. Well. 2200.

DODGE—1930 4 DR. SEDAN; ORIGIN. COST $1,983; used 60 days; 6 wire wheels, 2 fender mounted; now $795; fully guar.; terms, trade. Always open. 2810 W. Madison.

DODGE—1930 8 SEDAN; 6 WIRE WHEELS. 7 months old. Here is a bargain for you. Community Motors, Inc., 2473 Milwaukee-av.

DODGE—LATEST 1929 VICTORY 6 4 DR. Sedan, $385. Terms. 3327 Milwaukee.

DURANT—'29 SEDAN; 6 CYL.; A1; $175; Siegel. 7616 Stony Island-av. Always op.

ESSEX—1931 COACH—VERY LITTLE MILEage; snap; $395; terms. 2835 N. Kedzie-av. Juniper 6044.

ESSEX—'30 4-DOOR TOWN SEDAN, $375; driven 2,183 miles; fully guar.; terms, trade. 2810 W. Madison.

FORD—1930 SPT. RDSTR. WIRE WHEELS, side mounts, like new, $375, terms. 2835 N. Kedzie-av. Juniper 6044.

FORDS—MODEL A AND AA'S, CHEVROlets, other makes, all body styles and sizes, $25 up, tms. B. & W. Motor, 827 W. 35th.

FORD—1930 TUDOR; LIKE NEW; COWL lights, trunk rack, fender wells, etc.; $100 down, bal. 12 mos. 1147 Jackson-blvd.

FORD—LATEST '29 COUPE; LIKE NEW; real buy; Hades heater, spot light; must sell; $260. 4056 N. Albany. Key. 4841.

FORD—'30 SPORT COUPE WITH RUMBLE seat; actual mileage 4,200; like new; $365. Alw. open. LAWDER BROS., 6900 Vincennes.

FORDS—6 LATE '29 FORDOR SEDANS; GD. running cond.; like new; barg., $300; tms. Al. open. Lawder Bros., 6900 Vincennes.

FORD—1929 TUDOR, CLEAN, EXTRAS, $245, terms. 3201 Chicago-av.

FORD—1930 TUDOR; A1 CONDITION; $375. Lind Bros., 2501 Milwaukee-av.

FORD—COUPE, 1929, A-1 COND.; ACT quick; $245. 6739 Ogden-av., Berwyn.

FORD—ROADSTERS [2] 1929; REAL BARgains; $90 down. 5200 Lake Park-av.

FORD—'29 TUDOR; GOOD CONDITION; special at $275. 30 East Lake-st.

FORD—1930 DELUXE TOWN SEDAN; SIDE mounts; $150 down. 30 East Lake-st.

FORD—'29 FORDOR, LIKE NEW, SELL acct. sick.; $265. Mrs. Ward, 3356 Adams.

FORD—TUDOR SEDAN; 1929; A-1 COND.; like new; $265. 6739 Ogden-av., Berwyn.

FORD—1930 COUPE; VERY LITTLE USED; like new; $385. 6739 Ogden, Berwyn.

FORD—LATEST 1930 TUDOR SED.; DRIVen 2,295 mi.; $395. 6739 Ogden, Berwyn.

FORD—TOWN SED.; LIKE NEW; USED ver ylittle; $385. 6739 Ogden, Berwyn.

FORD — 1929 RDSTR., PERFECT, $165. Siegel, 7616 Stony Island-av. Always open.

FORD—'29 COUPE, $245. DRIV. LITTLE. Real barg.; tms. 3554 Montrose. Key. 3800.

FORD—1930 TUDOR, $370; NEARLY NEW. F. W. Mack Motor Co., 2300 Madison-st.

FORD—1929 FORDOR; PERFECT, $295. F. W. Mack Motor Co., 2300 Madison-st.

FORD—1929 FORDOR SEDAN, LIKE NEW, $250; $75 down. 1147 W. Jackson-blvd.

FORD—1929 TUDOR, PERFECT, $245; $75 down, bal. 12 mos. 1147 Jackson-blvd.

AUTOMOBILES FOR SALE.

1930 PONTIACS
Only a limited number of 2 door sedans [coaches] and standard coupes for quick sale. These cars have very little mileage, in perfect mechanical and coach condition, look like new, fully equipped with bumpers, all tires, including spare, very good. Exceptionally low priced at $475 each. Cash or terms. Call at any address and ask for demonstration.

357 N. State-st.	1540 E. 67th-st.
3949 Washington-bl.	2667 Milwaukee-av.
333 S. Franklin-st.	5122 Lake Park-av.
6218 Cottage Grove.	3151 W. Madison-st.
4824 Broadway.	730 W. 63d-pl.
4926 W. Madison-st.	3144 N. Ashland-av.

FORDS
When buying a used car the average man must depend largely on the dealer for the facts relative to its condition. If the car is misrepresented the innocent buyer is generally out of luck.

No one in our organization is permitted to state other than actual facts when showing a car, and all reconditioned cars sold by us carry the same warranty as new automobiles. J. J. Wright, with a record of 19 years in the Ford business, assumes personal responsibility for them.

Saturday and Sunday we are offering a specially selected lot of used Fords, all models, priced very low and on easy terms. It will pay you to look them over.

Come early.
J. J. Wright Motor Co.
242-250 W. 55TH-ST.

FORDS—FORDS
FINEST AND LARGEST SELECTION IN THE CITY.
Pay Only $75 Down.
LOW MONTHLY NOTES.

1930 Coupes and Sedans	$350 to $375
1929 Coupes and Sedans	190 to 265
1928 Coupes and Sedans	165 to 225
'28, '29, '30 Roadsters	150 to 350

Every car guaranteed for 90 days.
BUY WITH CONFIDENCE.
LITSINGER, 925 W. Jackson-bl. Alw. open.
OVER 30,000 SATISFIED OWNERS.

Ford Specials

1930 Town sedan	$500
1930 Tudor sedan	400
1930 Standard Coupe	400

These cars look and run like new. Many others. Terms and trade. Guaranteed.
HESSER & SODEN,
AUTHORIZED FORD DEALERS.
1234 Morse-av. Briargate 4100.
OPEN EVENINGS AND SUNDAY.

FORD.

1930 Tudor	$395
1930 Town Sedan	475
1929 Town Sedan	395
1928 Coupe	185

HOWE BROS., INC.,
AUTHORIZED FORD DEALERS.
7101 W. GRAND-AV.

FORD—1931 VICTORIA COUPE.
Driven only 315 mi.; 2 side mounts, special wheels and wheel rings; act quick; new car guarantee; $20 to 1-3 down.
M. J. KELLY, 4445 W. Madison-st.

Ford 1930 Town Sedan, $495
Trunk, side mts., spotlite, extras; 90 day written guarantee; $20 to 1-3 down.
M. J. KELLY, 4445 W. Madison-st.

FORD SEDANS.
Your choice of six at $5.
NORTHWEST BUICK CO.,
4422 N. WESTERN-AV.

Fords—Finance Foreclosure
150 1930-1929 tudors, fordors, town sedans, coupes and roadsters to be sold for balance due; terms. 4445 W. Madison-st.

FORDS—'29 AND '30 CABRIOLETS, SPORT Coupes and Roadsters. All with rumble seat; new car appearance; guar.; tms. or trd. Alw. open. Lawder Bros., 6900 Vincennes-av.

FORD—'29 3 WIND. FORDOR SED.....$385
FORD '29 2 WIND. FORDOR SED..... 325
FORD '29 BUSINESS COUPE 265
TERMS. TRADE. 7308 S. HALSTED.

FORDS — 25 LATE 1930 TUDORS AND standard coupes; some with rumble seat; big disc.; terms or trade; always open. LAWDER BROS., 6900 VINCENNES-AV.

Ford '30 Stand. Coupe, $375.
Also 150 Fords from $150 up. Choice all models. Guar.; terms. 2751 W. Madison.

Ford '29 Business Coupe.
Completely equipped, $85 down, bal. 18 notes. 6528 COTTAGE GROVE.

FORD—ROADSTER, LATE 1930, 3,200,000 motor number; nearly new tires; new car condition; $350; guar. by Auth. Ford Dealer. 2451 N. SACRAMENTO-AV. CAP. 1100.

FORD—'31 DE LUXE STD. COUPE WITH rumble seat; colored wheels; used very little; like new; barg.; tms. or trade. Alw. Open. LAWDER BROS., 6900 Vincennes-av.

FORD — 1929 SPORT COUPE, MECHANIcally perfect; good tires; $270. Auth. Ford Dealer. 2451 N. Sacramento-av. Cap. 1100.

FORD—1929 TUDOR SEDAN; A BEAUTY; perfect in all respects; only $295. Auth. Ford Dealer. 2451 N. Sacramento. Cap. 1100.

FORD—1929 SPORT ROADSTER; BARG.; only $90 down. See Ray Huene at GLENN E. HOLMES, INC., 30 West Lake-st.

FORDS — '29 AND '30, 100. ALL TYPES and colors; guar.; tms.; trd.; alw. open. LAWDER BROS., 6900 Vincennes-av.

FORD—1931 TOWN SEDAN; $495; DRIVEN 3,500 mi.; like new throughout; guaranteed; terms. 3554 Montrose. Keystone 3800.

FORD—1929 COUPE, MOTOR, TIRES AND finish A1; a real buy; $235. Terms. BEN T. WRIGHT, Inc., 1107 N. Clark-st.

FORD—'31 TOWN SEDAN; ACTUAL MILEage 3,450; big disc.; new car guar.; tms. or trade. Lawder Bros., 6900 Vincennes-av.

FORD—'31 4 PASS. VICTORIA; ACTUAL mileage 250; big discount; terms or trade. LAWDER BROS., 6900 Vincennes-av.

FORD—1930 RDSTR., EVERY APPEAR. OF new car; rum. seat.; low price. BEN T. WRIGHT, INC., 1107 N. Clark-st.

FORD—LATE 1930 TOWN SEDAN; 5 MOS. old; must see to appreciate; bargain, $400; terms. 1829 S. Crawford-av. Craw. 7865.

FORD—1930 TUDOR; FINISH AND TIRES like new; $375; terms. 2835 N. Kedzie-av. Juniper 6044.

FRANKLINS
These unusual offerings are the latest obtainable and will pass for new.
WE CHALLENGE COMPARISON IN VALUE.
1931 model 153 de luxe, 5 pass. sedan.
1931 model 151 de luxe, 5 pass. sedan.
1930 Dietrich cust. conv. sedan de luxe.
1930 model 147 de luxe, 7 pass. sedan.
1930 model 145 de luxe, 5 pass. sedan.
Regular 90 day guarantee with service.
Your present car in trade; terms.
LARRY O'ROURKE, INC.
2701-03-05 W. MADISON-ST.

FRANKLIN—AIRMAN 4 DR. SEDAN, $795; driven 5,183 mi.; cond. like new; fully guar.; tms., trade. Always open. 2810 W. Madison.

FRANKLIN — 1930, 5 PASS., 4 DR. SEdan; $1,095; driven 3,680 mi.; guar., tms. 1801 W. 63D.-ST., COR. WOOD.

Graham Paige 1930
Big 6 Coupe. 4 speed transmission. $575. terms. 5107 N. Clark.

GRAHAM-PAIGE—1929 612 SEDAN, 4 DR.; 6 wire wheels; orig. beige finish; like new; guar.. $595. 2211 Mich.-av. Cal. 1080.

GRAHAM-PAIGE—1929 ROADSTER, 6 CYL. Originally sold for $1,400; 2 tone paint, like new; 6 wire wheels; rumble seat; $485. John S. Jackson & Co., Packard Dealer. 7320 Stony Island. Plaza 2000.

GRAHAM-PAIGE—LATEST 1929 4 DR. 5 pass. De Luxe Sedan; pract. new; sell for $575; terms, trade. 3845 W. Madison-st.

HUDSON—1930 ROADSTER; SIDE MNTS.; rumble; 4,294 mi.; $545; terms or trade. Fitzpatrick, 6555 Cottage Grove. Alw. open.

HUDSON—8, LATEST 1930 DE LUXE Sedan; 6 w. w., 2 fender mounted; $650. Terms. 3327 Milwaukee, at Crawford.

HUDSON—1931 8 CYL., 5 PASS. SEDAN; $695. Driven 2,700 miles. Guar. Terms. 1801 W. 63D-ST., COR. WOOD.

HUDSON—1930 BROUGHAM; WIRE WHLS., side mounts; beautiful car; $765; terms. 2835 N. Kedzie-av. Juniper 6044.

HUDSON—'30 SPORT CONV. RUMB. SEAT coupe, $595; pract. new; 6 wire whls., 2 fender mounted; fully guar.; terms, trade. Always open. 2810 W. Madison-st.

HUDSON—1927 CUSTOM ROADSTER; A wonderful buy; $195. 2228 S. Wabash-av.

HUPMOBILE—8 1930 DE LUXE 5-PASS. SEdan. Beautiful black. 6 wire wheels, side mounts. Car is actually just like new. Guaranteed perfect. Cost $2,334, sell for balance of mortgage, $975. Terms or Trade. 3333 W. Madison-st. Always open; also Sunday.

HUPMOBILE SEDAN.
This beautiful 8 cyl. sedan offered at special price for week-end, $435.
NORTHWEST BUICK CO.,
3801 LAWRENCE-AV.

HUPMOBILE — 1929 CUSTOM EQUIPPED sedan; 6 disc whls.; side mts.; orig. finish; tires like new; a snap, $685. Terms. 2835 N. Kedzie. Jun. 6044.

HUPMOBILE—LATE 1930 SEDAN, 6 W. W., like new, $695. 2275 Milwaukee-av.

AUTOMOBILES FOR SALE.

Fords, Chevs., '27-'30 Models
1,000 CARS TO PICK FROM.
$20 CASH, BALANCE $5 WEEK.
1929-'30 Fords and Chevrolets ...... $200 up
1927-'28 Fords and Chevrolets ...... $40 up
State License Furnished.
All make cars taken as first payment.
90 DAY WRITTEN GUARANTEE.
LEVY'S, 724 Milwaukee-av. Always open.

HUPMOBILE—1930, 8 DELUXE SPORT SEDAN. ONLY 1,010 MILES. COST $2,150. TAKE $1,050 NOW. CALL 1132 DIVERSEY-PKWY.

HUPMOBILE—1931 SEDAN; "6" DE LUXE; $795; also "8" Sedan, de luxe, $995; tms. Fitzpatrick, 6555 Cottage Grove. Mid. 4200.

LA SALLES.
1931 TOWN SEDAN; slightly used.
.... BEST OFFER
1930 SEDAN $1,385
1929 SPORT COUPE $985
90 day guarantee. Terms. 1143 Diversey-bl.

LA SALLE—1929 SEDAN WITH 6 WIRE wheels, side mounts, 4 practically new Firestone Supreme white side wall tires; a beautiful car in excellent condition and priced at $1,135 to sell quickly. See car at 4620 W. Madison-st. Estebrook 2565.

LA SALLE—LATEST 1929 4 DR. SEDAN, $945; beautiful car; low mileage; fully guar.; terms, trade. 2810 W. Madison.

LA SALLE—PHAETON, 1930, LIKE NEW; many extras; low mileage; bargain. 845 Madison-st., Oak Park. Aus. 3704. Euc. 4532.

LINCOLN LATE MODEL
4 pass. Town Sedan; driven 12,004 miles; in good condition. Steel spoke wheels, white wall tires. Real value $2,250. Terms or trade. Guaranteed by
DONALD R. KIMBARK, INC.
Exclusive North Shore Lincoln Dealer.
1822 Ridge-av. Evanston. Briargate 0620.

Lincoln Le Baron.
A late 3 window model finished in battleship gray; presents new car appearance inside and out; tires are excellent. Here is an opportunity to secure this splendid car for only $1,400, terms and trade. L. W. Shanesy & Co., Authorized Lincoln Dealers. 2821 Sheffield-av. Lake View 8000-8247.

LINCOLNS AT BARGAIN PRICES.
2-1931 Sedans, hardly run, $3,950.
1-1930 Spt. Phaeton, 1,000 mi.; sac. at $2,000.
1-1929 Deluxe Sport Sedan for only $1,585.
F-E-L-Z, 1132 DIVERSEY-BLVD.

LINCOLN — SEDAN, 5 PASS.; 4 WHEEL brakes; chromium plated; actually driven 13,000 miles; cost about $5,000; sell for balance of mortgage, $975; trade. FINANCE CO., 7424 Stony Island-av. Plaza 3377.

Lincoln '28 2 Pass. Coupe.
LINCOLN '28 DE LUXE LEBARON.
Your choice, $775. Terms.
1143 DIVERSEY-BLVD.

LINCOLN—7 PASS., 1930; DOUBLE EAGLE tires; 15,000 mi.; carefully driven; reg. serviced; beau. dark green; $2,750. Univ. 9250. 2418 Lincoln-st., Evanston.

LINCOLN—7 PASS. LATE MODEL SEDAN. Good cond. Private. $150. Buck. 5133.

LINCOLN—SEDAN, 7 PASS., 1927; LIKE new cond.; guar.; $550. 4744 Chicago-av.

LINCOLN—SEDAN, 1929; LIKE NEW; $1,550; De Luxe equip. Owner. Longb. 2664.

LINCOLN—SEDAN, LATE MODEL; 1,800 miles; perf. cond.; $2,000. Pens. 5847.

LOCOMOBILE—"90" SEDAN; '28; 6 TIRES; like new; pay mtg. Bower, 5051 Broadway.

LOCOMOBILE—8 CYL. CPE., RUM. SEAT; fine cond.; guar.; $185. 4744 Chicago-av.

Marquette 4 Dr. Sedan.
Cost $1,260 few months ago. Mileage 1,095. Must sacrifice, $675. Terms. 5107 N. Clark.

MINERVA SEDAN.
This late model imported Minerva sold for $16,000 and a thorough examination and demonstration will convince you that it's like new today. The finish has not a mar on it. The upholstery is luxurious and the equipment includes wire wheels, side mounts and many expensive extras. At our special bargain price of $995 it is the best buy in Chicago. Terms. PIERCE-ARROW, 2545 S. Michigan.

MINERVA—MUST REALIZE ON CUSTOM built chauffeur driven sedan; perfect condition; cash only. Bittersweet 3399, or address T B 460, Tribune.

NASH—1930 ADV. AMBASSADOR SEDAN. Car is just like new. Cost $1,786. Sell for balance of mortgage, $785. Terms, trade. 3333 W. Madison-st. Always open, also Sun.

NASH—LATEST 1930 4 DR. SEDAN, $595; used 60 days; fender wells and trunk equipt.; 90 day guar.; tms., trade. 2810 W. Madison.

NASH—LATEST '28 SEDAN, $265. ADV. 6, 4 dr.; runs perf.; new tires; Duco fin., is perfect; only $100 dn., $5 notes. Finance co. 2951-53 W. Madison.

NASH—1930 COACH, $645. LOOKS AND runs like new. Conv. terms. See Ray Huene at Glenn Holmes, 30 West Lake-st.

NASH—6, 1930, TWIN IGN., 5 PASS. SEdan, $585; terms. 3327 Milwaukee-av.

OAKLAND—'29 CONVERTIBLE CABRIOlet. A beautiful coupe with rumble seat, folding top, etc. Community Motors, Inc., 2473 Milwaukee-av. Capitol 4300.

OAKLAND—8 CYL. 1930 SEDANS, ROADsters, Coupes, all de luxe jobs, new car condition, $575 up. 2275 Milwaukee-av.

OLDSMOBILE—1929 4 DR. DE LUXE SEdan, $495; low mileage; 6 wire wheels, 2 fender mounted; 90 day guar.; terms, trade. Always open. 2810 W. Madison.

OLDSMOBILE—LATEST '30 SPORT, RUMB. seat, de luxe coupe, $595; driven 1,231 mi.; 6 wire wheels; 90 day guar.; terms, trade. Always open. 2810 W. Madison.

OLDSMOBILE—DE LUXE COUPE; 1930; wire wheels, side mounts, trunk, original finish and tires like new; a real buy at $575; terms. 2835 N. Kedzie-av. Jun. 6044.

OLDSMOBILE—1929 COACH; FINISH AND tires like new; guaranteed; $365; terms. 2835 N. Kedzie-av. Juniper 6044.

OLDSMOBILE—LATE '29 LANDAU SED.; just like new; dr. 7,300 mi.; will sacr.; $395; terms. 1829 S. Crawford. Craw. 7865.

OLDSMOBILE—'30 DE LUXE SPT. CPE., 6 w. w., 2 mtd., $495; tms. 3327 Milwaukee.

OLDS.—DE LUXE SED.; 6 WIRE WH.; A beauty; like new; $550. 6739 Ogden-av.

Packard Limousine.
1930 model 7-46 enclosed drive limousine. The mileage is exceptionally low. The finish, upholstery and tires are in the original condition and the motor was carefully checked over by our expert mechanics. Now this Packard will positively give you new car satisfaction today. Originally cost $5,800. Priced at $2,250 for quick sale. Terms. PIERCE-ARROW, 2545 S. Michigan-av.

PACKARD—CUSTOM BUILT DE LUXE 7 pass. sedan; late model; 6 wire whls.; side mounts; new tires; perf. throughout; only $1,300; terms. 3032 N. CLARK-ST.

PACKARD—1931 SEDAN, PRACTICALLY NEW CAR, SELLING FOR BARGAIN PRICE OF $1,985. F-E-L-Z, 1132 DIVERSEY.

PACKARD—LATEST 1928 CUST. DE LUXE Phaeton; excellent condition; must sell. SEE CAR AT 4620 W. MADISON-ST.

PACKARD—6 433 CLUB SEDAN; EXCELlent cond.; 2 spotlights; maroon fin.; trunk; A1 tires; $600. 2357 Mich.-av. Cal. 7400.

PACKARD—LATEST 1930, 7 PASS. SEDAN. Driven 2,774 miles; latest 4 speed trans. A bargain. 1801 W. 63d-st., cor. Wood.

PACKARD—1929 8 CYL. SIDE. MTS. PRIV. party. 6711 Raven-st. Newcastle 1434.

PACKARD—'28 CLUB SEDAN; MUST SELL to pay mtge. Bower, 5051 Broadway.

PACKARD—5 PASS. SEDAN; VERY GOOD cond.; $385. Lind Bros., 2501 Milwaukee.

PACKARD—8 CYL., 7 PASS. SEDAN; COND. perfect; new tires; $365. 4744 Chicago-av.

PIERCE-ARROW RDSTR.
1928 model 81 that we sincerely believe is the best Roadster buy in Chicago. Has new tires, glass sides, rumble seat, and many extras. The handsome green finish has not a mar on it, and the motor runs as though it had never been driven a mile. This Pierce sold for several thousand dollars not long ago. Priced at $895 for quick sale. Terms. PIERCE-ARROW, 2545 S. Michigan-av.

PIERCE-ARROW—1931 DE LUXE 5 PASS. Sedan; 6 wood wheels; bargain..$2,250.
1930 De Luxe Sedan, 6 wood wheels.. 1,850
1930 5 pass. Sedan; perfect cond..... 1,475
Guarantee and Service—Terms.
West Side Auto Exch. 4635-37 W. Madison.

PLYMOUTH—1930 4 DOOR SEDAN. ILLness forces sale. PHONE PLAZA 4088. 1109 HYDE PARK-BLVD., APT. 1.

PONTIACS

	DOWN.
1930 2 door Sedan	$175
1930 Series A 2 door Sedan	145
1929 4 door Sedan	150
1929 2 door Sedan	135
1929 6 wire wheel 4 door Sedan	160
1928 2 door Sedan	110
1928 Landau Sedan	120

Community Motors, Inc.,
2473 MILWAUKEE-AV.

PONTIAC—1928 CABRIOLET, GD. MECHANical and coach condition. Bargain, $275. Community Motors, Inc., 6259 Broadway.

PONTIAC—1930 SPORT ROADSTER; NEW car; big saving. Community Motors, Inc., 2473 Milwaukee-av. Capitol 4360.

PONTIAC—LATEST 1930 COUPE, $495. Terms. 3327 Milwaukee-av.

PONTIAC—1930 COUPE, PERFECT; LOOKS new; only $395. 2275 Milwaukee-av.

PONTIAC—'30 SEDAN; CANNOT BE TOLD from new; $450. 6730 Ogden, Berwyn.

REO—LATEST '29 MAST. FLYING CLOUD De L. Sedan; 6 w. w.; s. mts.; trunk; cost $2,075; our price $695. 6811 S. Halsted.

REO—FLYING CLOUD, LATEST 1929 MASter Sport Coupe, $695. Guar., terms. 1801 W. 63D-ST., COR. WOOD.

REO—5 PASS. SEDAN; 1928; PERFECT condition, $95 down. 30 East Lake-st.

REO—COUPE, '29, MAST. 6 FLY. CLOUD; rumble seat; has had exceptional care and is virtually new; finished maroon with red wheels and chromium plating; 6 wire wheels, side mountings, winter front; Houdailles; 4 wheel brakes, etc.; this is a real buy; $750; five day free driving trial. R. H. Collins Automobile Co., Reo and De Vaux Dist., 2220 S. Michigan-av. Calumet 6900.

STUDEBAKER—COM. 8, 1930, 4 DR. REGAL sedan, $875; 6 w. wheels, 2 mounted forward; driven 2,193 mi. Fully guar. Terms, trade. Always open. 2810 W. Madison.

Studebaker 1929 Coupe
Dictator 6, 4 pass. Reduced to only $385. Terms. 5107 N. Clark-st.

STUDEBAKER — 1931, 6 CYL., 4 DOOR, 5 pass. sedan; driven 4,100 miles; $695. Guar. Tms. 1801 W. 63d-st., cor. Wood.

STUDEBAKER—DICTATOR '28 SEDAN; GD. tires; orig. paint; a snap; sac. $235. 6130 COTTAGE GROVE. DORCH. 8020.

STUDEBAKER—'29 COUPE; PERFECT CON. $90 down. 30 East Lake-st.

STUDEBAKER—'29 7-PASS.; MECH. PERfect, $385. Lind Bros., 2501 Milwaukee.

AUTOMOBILES FOR SALE.

STUDEBAKER 1929 COMM.
Special week-end price on this beautiful 5 pass. sedan. Make us a fair offer and drive it away.
NORTHWEST BUICK CO.,
4422 N. WESTERN-AV.

STUDEBAKER—LATE 1930 COMMANDER 8 5-pass. de luxe Sedan, 6 wire wheels, trunk, and fully equipped. Guaranteed perfect. Cost $1,886, sell for balance of mortgage, $685. Terms or trade. 3333 W. Madison-st.

STUDEBAKER—1931, FREE WHEELING; 4 door regal sedan; $1,085; used 30 days; 6 wire wheels, fender mounted; 90 day guar.; terms, trade. 2810 W. Madison.

STUDEBAKER—1931 PRESIDENT "8" SED. 1,050 mi.; wire wheels, side mts.; cost $2,375; now $1,675, 1-3 down, bal. 18 mo. Fitzpatrick, 6555 Cottage Grove. Mid. 4200.

STUTZ 1930 CONV. COUPE.
Fully equipped; 4 speed trans.; 6 wire whls.; fender wells. This car is without a doubt the snappiest car on the street. TOM O'ROURKE, 2433 S. Michigan. Cal. 1608.

WHIPPET—'29 ROADSTER, 6 CYL., WIRE wheels, fender wells; can't be told from new; at a big bargain; terms to responsible party. Private, 5334 W. Madison, 2d flat. Mansfield 1346.

WHIPPET—1929 ROADSTER, LIKE NEW, $175. Siegel, 7616 Stony Isld. Alw. open.

WILLS-ST. CLAIRE—LATEST CONV. CPE. De Luxe; 6 cyl.; rumble; $395; tms., trd. Fitzpatrick, 6555 Cottage Grove. Alw. open.

WILLYS—8-80 SEDAN, LATE 1930, TROPical Aire heaters, Silver Marshall radio, trunk, 6 wire wheels, $800; private party. E. Arnett, 3447 Jackson-blvd., Apt. B1.

WILLYS-KNIGHT—BIG 6 SEDAN; WIRE whls., s. mts.; bal. due, $895. Finance Co., 6935 Stony Island. Midway 7076.

AUTOMOBILE LOANS.

AUTO LOANS
REFINANCING,
CASH ADVANCED,
or present payments reduced while you drive. Or if desired a STORAGE LOAN AT NO INTEREST CHARGE.
Cook County Securities Corp.
Branch near you. Open eves. by appointment.
SOUTH SIDE.
6000 S. Halsted. Nor. 2120.

1453 East 75th-st.	Dor. 8205.
7739 S. Halsted-st.	Tri. 5631.
109 East 111th-st.	Com. 2242.
WEST SIDE.	
4423 W. Madison-st.	Man. 7568.
5949 West 22d-st.	Cic. 2323.
2602 Milwaukee-av.	Bel. 6200.
NORTH SIDE.	
6150 Broadway.	Rog. Pk. 6070.
2334 Lawrence-av.	Lon. 5204.

QUICK CASH
AUTO LOANS. REFINANCING.
AUTOMOBILE BONDING COMPANY,
Established 1919.

6528 COTTAGE GROVE.	HYD. 9723.
7850 S. HALSTED.	TRI. 0807.
4802 N. WESTERN.	RAV. 5100.
4734 W. MADISON.	AUS. 3906.
105 W. MONROE.	RAN. 7992.

Auto Bankers Since 1912
1217 DEVON-AV.
59 W. WACKER-DR.
1240 S. MICHIGAN-AV.
6838 STONY ISLAND-AV.
747 MADISON-ST., OAK PARK.
Immediate loans; refinance; low rates.
LEWIS E. BOWER

BIGGER LOANS AT LOWER RATES—
We will lend you more on your car.
EMPIRE FINANCE CO.

100 N. La Salle-st.	Dearborn 0670.
423 E. 63rd-st.	Englewood 1624.
2243 S. Michigan-av.	Calumet 3339.

AUTO LOANS—NEW LOW RATE.
GORDON MOTOR FINANCE CO.

192 N. La Salle-st.	State 3328.
2239 S. Michigan-av.	Victory 3500.
5100 Broadway.	Longbeach 6481.
3301 W. North-av.	Spaulding 2552.

AUTO LOANS. REFINANCING.
FINANCE CREDIT CORP.
205 N. La Salle-st. [MAIN FL.] State 6372.
4707 Broadway. Longbeach 6624.
DRIVE RIGHT UP TO OUR DOOR.
Open Saturday afternoon until 5.

SAVE 25% ON YOUR AUTO LOAN. We have reduced our rates. Walk upstairs and save money. CENTRAL STATES FINANCE CORP. 209 N. La Salle-st., 2d floor. State 3615.

BONDED WAREHOUSE PLAN; PAY NO INterest; store your car. Pay storage charges only. HUB STORAGE CO., 2309 S. KEELER-AV. [At Ogden]. ROCKWELL 5500.

AUTO LOANS—ANY AMOUNT; PAY NO interest. Storage charges only. A. F. C. BONDED WAREHOUSE PLAN. 1344 S. Michigan-av. Calumet 1483.

LOANS BY PHONE.
NOTES REDUCED. CALL STATE 1919. Car Owners' Finance Co., 127 N. Dearborn.

MONEY WITHOUT DELAY—
Majestic Investment Corporation, ...05 W. Monroe. Randolph 4364.
"A branch near you to serve you."

U. S. FINANCE AND MORTGAGE CO.—10 minute service, lowest rates; confidential; parking. 721 N. Michigan. Superior 7083.

AUTOMOBILE LOANS—LOWEST RATES. Always open. Phone Van Buren 3200. 2810 W. MADISON-ST.

CASH IN TEN MINUTES! NO DELAY. WINTER-HIRSCH. 1842 S. MICHIGAN. CALUMET 4586.

AUTO LOANS—SAFE FOR THE BORROWER. AUTO SECURITY CORPORATION. 205 W. Wacker-dr., cor. Wells. Cent. 4006.

SEE US FIRST FOR AUTO LOANS. LOWEST RATES. LIND BROS., 2501 MILWAUKEE. BEL. 3170.

LOWEST RATES. AUTO LOANS OR REduce payments. See us first. Great Northern Finance. 1 N. La Salle. Franklin 9890.

AUTOMOBILES WANTED.

SPOT CASH
For Your Car. Quick Service.
TOM O'ROURKE,
2433 S. MICHIGAN. CALUMET 1608.

CASH FOR YOUR AUTO.
KULLBERGER,
1441-53 EAST 75TH.

WANT 100 AUTOMOBILES.
Pay cash or make you a loan. Always open. 2810 W. Madison. Ph. Van Buren 3200.

AM IN THE MARKET FOR A LATE MOD. used sedan or coupe; must be in good condition; have all cash; no trade, and dealers need not call. Phone Crawford 3311.

CASH FOR LATE CHEVROLET AND FORD CARS. VOGUE AUTO SALES. BROADWAY AND GRACE-ST.

WANTED—IMMEDIATELY 100 LATE AUtomobiles; highest prices paid. Bring cars and get cash. 6811 S. Halsted. Went. 2727.

AUTOS WANTED FOR CASH—
Will buy or make loan.
914 DIVERSEY-BLVD. LAKE VIEW 6214.

SPOT CASH FOR YOUR CAR IN 5 MINUTES. TAUBER, 6056 Cottage Grove-av. Fairfax 1426.

CARS SOLD FOR OWNERS ON COMMISsion basis; quick action; all makes, all models. 3106 Montrose-av. Always open.

WE PAY MORE CASH FOR YOUR USED CAR.
4440 W. MADISON-ST. MANSFIELD 4441.

WANTED—50 LATE AUTOS FOR CASH. 3327 Milwaukee at Crawford. Pens. 4379.

WANTED—100 LATE AUTOS FOR CASH. 2275 MILWAUKEE. ALWAYS OPEN.

WANTED—LATE MODEL CARS FOR CASH. Republic 9515. 1801 W. 63d-st. Alw. Open.

WANTED—50 CARS. PRICE NO OBJECT. See Stone, 3006 Lawrence-av. Ind. 6863.

WANT TO SELL YOUR CAR FOR THE most money? 4837-9 Western-av. Sun. 3509.

GET THE BEST PRICE FOR YOUR CAR AT 4717-19 N. WESTERN. LONG. 1949.

PRIV. PARTY WANTS '28 OR '29 FORD or Chevrolet; cash. Keystone 0057.

SPOT CASH FOR YOUR CAR. 3854 W. MADISON. OPEN EVES.

MOTORCYCLES AND BICYCLES.

20 HENDERSON, ALL GOOD CONDITION; ANY REASONABLE OFFER ACCEPTED. 3307 IRVING PARK-BLVD.

BUY NEW INDIAN—PAY DOWN PAYMT., bal. as you ride; twin as low as $295; open eves., Sun. Collins, 1467 S. Michigan.

75 1928 HENDERSONS, $85 AND UP. Terms. 3517 W. North-av. Albany 2790.

FACTORY REBUILT MACHINES, 90 DAY guarantee. 1150 W. Jackson.

HARLEY DAVIDSONS AND HENDERSONS, $75 up. 1107 W. Lake-st., Melrose Park.

GARAGES—FOR SALE AND TO RENT.

TO RENT—NEW GARAGE, 50X150; A 30 ft. alley with 4 entrances; excellent trans. 1046 W. Harrison-st. Franklin 4441.

GARAGE SPACE FOR RENT, 35X50 FT. Apply 4970 Elston-av.

CLOTHING, FURS, ETC.

BARGAINS! SLIGHTLY SHOPWORN FUR scarfs; pointed, beige, white; worth over $25; red. to $5 to clear. Barts' Fur Factory. 65 E. Randolph-st., opposite Public Library.

130 TROPICAL SUITS AND OTHERS, 2-3-4 pcs.; best makes; all sizes; up to $45 values, $8 to $15. 656 Madison. Mon. 1738.

DANCER SELLING SPORTS, AFTERNOON and evening dress; 14-16. Whitehall 6464. apt. 1203. Joyce.

BEAUTIFUL VICUNA FURS, ENOUGH FOR coat, reason. Ph. South Shore 6829.

6 BEAUTIFUL EVENING GOWNS, SIZES 36-38, $5 to $25. Briargate 0749.

CAMERAS AND OPTICAL GOODS.

CAMERAS—STILL OR MOTION PICTURE. Exchanged, bought and sold. Bargains. phone or call for appraisal. Bass Camera Co., 179 W. Madison, Chicago, Ill. State 7410.

HOME FURNISHINGS.

Central.
50 WINDSOR CHAIRS.
Beautiful walnut finish, 26 with arms, 24 without; tremendous bargain! Like new. Congoleum rug, 9x12; 3 bridge tables; bridge lamps. Exceptional opportunity for clubs, churches, etc. 83 E. ELM. SUP. 6790.

ELEC. REFRIG., $49.50.
Greatest values ever offered; fully guaranteed. Ref. Sales Corp., 219 N. Mich.-av.

South Side.
CARPETS—CARPETS.
3,500 yards good quality used carpet for homes, offices, hotels, stairs and halls; taupe and raisin color; cost $3 per yard; while it lasts at 75 cents per yard.
KLEVER [SHAMPAY] KARPET KLEANERS
4631 Cottage Grove-av.

FOR SALE—ENG. LOUNG. CHRS., $29.50; 2 pc. liv. r. suites, $39.50; 7 pc. din. rm. suites, $39.50; 3 pc. wal. bedroom suites, $39.50; 5 pc. brkfst. sets, $14.95; 9x12 rugs, $19.50; radios, etc. Oakland Furniture Jobbers, 3977 Cottage Grove. Op. Sun. & eve.

FURN. TAKEN BACK, 2 PC. PARLOR SET, $15; 3 pc. mohair parlor set, $39; 7 pc. wal. din. set, $25; reed parlor set, $10; 9x12 rug, $5; wal. bed set, $29. Mr. Swanson, 5936 S. Halsted. Norm. 8939.

I AM SELLING
very reas., my 2 imp. bedrm. sets, oriental rugs, mirror, sun par. set, bridge set, broadloom carpet'g, vac. 4727 Drex., 3. Atl. 4212.

7 PC. SOLID WALNUT DINING RM. SET, $60; $275 bedrm. set for $175; 3 pc. parlor sets, $49 and up. Available, Furn. Dept., 7732 Stony Isl. Open eves. and Sun.

BEAUTIFUL, MODERN FURNITURE, INCL. parlor, dining, bedroom sets; also rugs, lamps, radio, odd chairs, etc.; very reasonable. 1734 E. 72d-st. Plaza 2113.

FINE BEDRM. SET, $22; WAL. DIN. RM. set, $20; par. set, $15; uphol. daybed, $10; rugs, $4; l. b., $4. Op. ev. 6031 S. Halsted.

4 ROOMS COMP., $185; ONLY $15 CASH; your own terms. KESSEL BROS., 4312 Cottage Grove. Open eve. Tues., Thurs., Sat.

$175 MOHAIR PARL. SET, $59; $135 3 PC. wal. bedrm. set, $59; $65 lounge chairs, $29. ATLAS, 6140 COTTAGE GROVE-AV.

SPECIAL SALE ON BEDRM. FURNITURE with springs and mattresses; also parlor suites. A. C. Nelson, 6910 Cottage Grove.

1 FINE BABY CARRIAGE, LIKE NEW; very cheap. 6551 S. Green-st., 1st apt.

North Side.
$60,000 BANKRUPT FURNITURE STOCK.
Brand new furniture to be sold at once. Mothproof parlor set, $47; Mohair parlor set, $72; wal. dining set, $45; bedrm. set, $43; odd chairs, Wilton rugs, buffets, lamps. Many other bargains. Brkfst. set, Pink.
6542 N. CLARK-ST.
Open daily till 10 p. m.; Sunday till 5 p. m.

RUGS! RUGS!
ACCUMULATED—LEFT AT OUR PLANT. Wiltons, velvets, Axmins., low as ...... $9.50. Chinese, orientals, 9x12 ...... $115.
IMPERIAL DYERS AND RUG CLEANERS, 2123-33 Lincoln-av. Div. 6310.
Open Tues., Thur., Sat. till 9 p.m., Sun. 1 p.m.

WILL SELL FOR CASH
bankrupt stock of high grade furniture, linen, jacquard parlor sets, $49; frieze parlor set, $89; walnut bedroom set, $45; walnut dining rm. set, $55; also barg. in Wilton rugs, chairs, and lamps. In REMER'S, 5822 N. WESTERN-AV.
Open daily till 9 p. m. Sun. till 5 p. m.

4 FLRS. USED FURNITURE.
Dressers, $5; stoves, gas ranges, $10; 9x12 rugs, $7.50; da-beds, $7.50; velour parlor sets, $18.50; everything for the home cheap. BIG CITY FURNITURE CO., 819 N. Clark.

FINE FURNITURE, ORIENTAL RUGS, ETC. At unusual prices; must be moved Saturday or Sunday from exclusive Sheridan-rd. apt. Phone Longbeach 0975 for details and appointment.

LOV. HME. CHINESE BRIC-A-BRAC, TEAKwood, Lac. solid mah. furn. Gra. 4157.

Northwest Side.
WE ARE THE LARGEST FURN. MFRS. IN the country selling direct; you save 50%.
3-pc. bedrm. set [reg. value $200] $95.00
2-pc. liv. rm. set [reg. value $150] 69.00
7-pc. din. rm. set [reg. value $150] 69.75
HOMER BROS., Manufacturers,
3053 W. GRAND-AV.
Op. Tues., Thurs., Sat., 10 p. m. Sun. 10-3.

3 PC. BEDR. SET, $39; 7 PC. DIN. SET, $39; $150 allover mohair par. set, $67; oak dinette set, $19; rugs. 3155 Irving Park-blvd.

West Side.
$50,000 BANKRUPT FURN.
for sale in our 6 story bldg.; 2 pc. parl. set, $59; 2 pc. bedrm. sets, $54; 7 pc. din. rm. sets, $59; vel. wilton rugs, $19; Gulistan rugs, brkfst. set, $14; odd chairs; 4 rms. complete, $295; daily 9:30 p. m. Sun., 5.
TUFT'S, 4444 MADISON-ST.

MIGHTY BANKRUPT SALE — LESS THAN fac. prices; par. sets, $49, $69, $89; 7 pc. wal. din. sets, $49; bedrm. sets, rugs, kitchen sets; 4 rooms, beaut. furn., $195. Daily 10 p. m., Sunday, 5. COLLINS, 5114 W. Madison.

RUGS, LARGE IVORY DRESSER, WINDsor beds; 7 pc. dining set; 2 pc. parl. set, etc.; bargains. 2505 W. Jackson-blvd.

4 RMS. NEW FURNITURE, $135. EVES. except Wed., Fri. A.B.C., 2525 W. Madison.

HOME FURNISHINGS WANTED.

SOUTH SIDE— —NORTH SIDE.
ATLANTIC 2290. WELLINGTON 9367.
PHILPOTT'S BUYERS MEAN MONEY TO YOU. See us first. ARTHUR R. PHILPOTT.

USED FURN., RUGS, STOVES, ELEC. RAdios bought. Highest prices paid. We call anywhere. NEVADA 1150. Acme Furniture.

CALL CRAWFORD 3850 FOR HIGHER CASH prices on your furn., rugs and elec. radio; prompt service. Spaulding Furniture Co.

HIGHEST CASH PRICES PAID FOR USED furn., rugs, stoves and elec. radio. We call anywhere. Homan Furn. Ph. Kedzie 1300.

HIGHEST PRICES PAID FOR FURN. WE call anywhere. Brown's Furn., West 2149.

DEALER STARTING NEEDS FURN., RUGS, radios, etc. Pay cash. Ph. Wentworth 3400.

HIGHEST CASH PRICES FOR USED FUR., rugs. Ogle. 7730 Cottage Gr. Amb. 2680.

WE PAY HIGHEST PRICES FOR USED furniture. West 2904. We call anywhere.

LEGAL NOTICES.

NOTICE OF ANNUAL MEETING—
THE CHICAGO, ROCK ISLAND AND PACIFIC RAILWAY COMPANY,
Chicago, Illinois, April 1, 1931.
THE ANNUAL MEETING OF THE STOCKHOLDERS OF THE CHICAGO, ROCK ISLAND AND PACIFIC RAILWAY COMPANY will be held at the office of the Company in the City of Chicago, Cook County, Illinois, on Thursday, the 7th day of May, 1931, at 11 o'clock a. m., for the election of directors and for the transaction of all other business that may properly come before the meeting.
By order of the Board of Directors.
J. E. GORMAN, President.
CARL NYQUIST, Secretary.

PROPOSALS FOR THE FOLLOWING WILL be received by the State of Illinois, Division of Architecture and Engineering, Capitol Bldg., Springfield, Ill., on Tuesday, May 12, 1931, at 2:30 o'clock p. m.:
1. General work for a laundry building at the Illinois Soldiers' Orphans' Home, Normal, Ill.
2. Kitchen equipment at Jacksonville State Hospital, Jacksonville, Ill.
C. HERRICK HAMMOND, Supervising Architect.

PARTIES OWNING PONTIAC SED. MOTOR No. 28637, serial 526-160, also Chrysler mod. 80, mot. No. E3532, serial No. EW248R if not called for will be sold for charges. Ericson Auto Repair, 2741 Belmont.

ADOLPH WILLINGER HAS PURCHASED confectionery store from Mrs. Fannie Mann at 1114 Foster-av. All creditors present bills within 3 days.

G. JARVIS, CALL FOR TRUNK, 3 DAYS, or will sell for bd. bill. MRS. MILLS.

MACHINERY AND EQUIPMENT.

ELEC. MOTORS, 1,200 IN STOCK, ALL sizes; bargains in fans and blowers, small punch press. Douglas 1600. Motor Service Co., 3300 Indiana.

WANT 3 100 K. V. A. POWER TRANSformer, 12,000 volts primary, 220 volts secondary. Address T T 448, Tribune.

USED ARC WELDERS.
H. K. MILLER, 3104 S. MICHIGAN-AV.

MOTOR TRUCKS.

Ford, Chev. Trucks—Like New
1930, '29, '28 models; ½ to 2½ tons; $75 up; $40 cash, balance easy. Panel express and stake bodies; 90 day written guarantee. Horses taken in exchange. LEVY'S, 724 Milwaukee-av., cor. Carpenter. Always open.

1 K. Z. 36X8 DUAL PNEUMATIC STAKE body, 7 speed, 12x6½, practically new, for $1,200. 1 K. Z. 2½ TON ON SOLID tires, 12x6½ practicaly new, $750. 7 W. Cullerton. Calumet 5595.

FORD DUMP TRUCK—1931; NEW; UNcalled for; 2 batch., 10 wheeler, Woods Hydraulic body. Save $300. LITSINGER, 925 W. Jackson-blvd. Hay. 2130. Alw. open.

FORD—MODEL A 1929 ½ TON TRUCK with panel body, suit. radio delivery or cleaners; barg. Gerson Radio and Elec. Co., Oakland 0778.

FORDS—1929 [2], 1½ T. PANEL; MOTOR, tires, finest cond.; best buy in Chicago; $425. Ben T. Wright, 1107 N. Clark-st.

FORDS—10 LATE MOD. A AND AA PANEL bodies; looks and runs like new; bargains. Always open. Lawder Bros., 6900 Vincennes-av.

DODGE 1½ TON PANEL STAKE. EXCELlent condition; priced very low. Auto Sales, 1716 W. Pershing-rd. VIR. 0210.

FORD TRUCKS—ALL BODY TYPES; 50 TO select from; lib. terms; 90 day guar. LITSINGER, 925 W. Jackson-blvd. Alw. open.

5 MACK DUMP TRUCKS CHEAP. S. F. Beers Cartage Co., 2222 Fullerton-av.

FORD—1931 USED 1½ TON PANEL, INsulated body; real bargain. 3201 Chicago.

WTD.—1½ T. TRUCK, CANOPY TOP; MUST be gd. cond., cheap. 2803 S. Wells, 4 p.m.

2½ TON DUMP TRUCK. MERRIMAC 5539.

AUTO CREDITS FOR SALE.

CADILLAC—$2,100 CREDIT FOR $1,750. Call Briargate 0749.

$600 CREDIT AUBURN CAR, ANY MODel; will discount for cash. State 1295.

$400 CREDIT ON ANY NEW MODEL CHEVrolet, $350. Wellington 7899.

BUSINESS OPPORTUNITIES.

Businesses For Sale.
APT. HOTEL—46 ROOMS, NEWLY FURN. 63d L and car line; $3,000 cash will handle business, or will consider selling bldg. Address T T 111, Tribune.

AUTO BODY SHOP—FOR SALE—VERY reas., account of sickness. Sheld. 2849.

BAKERY — FOR SALE; REASONABLE PRICE. 2110 N. CICERO-AV.

BARBER SHOPS AND BEAUTY SHOPS—For Sale—Also fixtures, new and used. PAIDAR CO., 1120 N. Wells-st. Div. 0200.

BARBEQUE—MODERN, OPEN ALL YEAR. Complete soda fountain; good location; exceptional business; 40 minutes from loop; selling because of illness. Address T S 463, Tribune.

BEAUTY SHOP—EVANSTON; BEAUTIFUL modernistic; excellent opportunity for live wire; makes big money; will sacrifice for $2,000. Address T K 543, Tribune.

BEAUTY PARLOR—FOR SALE—SUPPLIES, equipment; cash; easy terms; catalogue sent. GIBBS & CO., 21 S. Wabash-av.

CONF., CIG., ICE CREAM, VARIETIES—Doing gd. bus.; low rt.; easily worth $4,000; barg. for cash. Address X C 150, Tribune.

DEL., FOOD SHOP—BUSY LOCATION; DOing big business; up to date fixtures; fresh stock; must sell this week for $700; terms to suit. Fortune for some one; rent $40. Big bargain. 1102 N. Crawford-av.

DELICATESSEN, SMALL GROCERY, BAKery—Fully equip.; good bus. and loc.; sacrifice $1,000 cash. acct. of other business. Address T G 323, Tribune.

DELICATESSEN AND GROCERY—5 YEARS established; good bus. in Berwyn; sell fully equipped; ultra-modern; reasonable. Address T C 339, Tribune.

DELICATESSEN AND GROCERY—TRANSfer cor.; cheap rent; living rms.; estab. 13 years. 148 W. 69th-st. Radcliffe 9834.

DELICATESSEN AND LUNCH ROOM—good location on Irving Park Blvd. Phone Pensacola 2709.

DELICATESSEN — REAL OPPORTUNITY; big stock; latest fixtures; good reason for selling; no brokers. 5030 W. North-av.

DELICATESSEN, CANDY, SCH. STORE, Sandwiches—$650; trms. 1546 N. Parkside.

DEL., GROC.—IN 93 APT. BLDG.; REAS. rt.; liv. rms. 2337 Geneva-terr. Moh. 0862.

DELICATESSEN-GROC.—ACCT. OLD AGE; steam heat. 2018 N. Halsted. Linc. 5086.

DRUG STORE—IN COLORED NEIGHBORhood, now doing well over $100 per day; good lease; reas. down payment and terms. Address T O 339, Tribune.

FILLING STA., LUNCHROOM AND LIVING quarters. Ravenswood 4180.

FRUIT-VEG. STORE — MUST SELL AT once acct. sick.; reas. 3229 Bryn Mawr.

GAS STATION, LUNCH, AND STOP AND shop—Kloeckner's bus. and property; 150 ft. front, Roosevelt-rd. and Park-blvd., Glen Ellyn; $5,000 cash, balance terms.

GAS STATION, TIRES, BATTERIES AND Access., Ice Cream Parlor and Barbecue—Excl. for family. Address P 431, Tribune.

GAS STATION—CORNER, EXCEL. OPPOR. for right party; reas. 3101 Elston.

GAS STA.—COR. LOC.; SELL ON ACCT. sickness; very reas. 6200 W. 95th-st.

GOLF—OUTDOOR, 655 DIVERSEY-BLVD. Will sell reas. Averaged close to $90 a day last season. Lake View 6770.

GREASING AND WASHING PALACE—Doing from 15,000 to 18,000 gals. per month; doing a good greasing and washing business; tires; batteries. 523 N. Ogden-av.

GROCERY, FRUIT AND VEGETABLE—GD. business, cheap. 4101 Armitage-av.

HARDWARE, PAINT AND PLUMBERS' supply store, reasonable. 2548 N. Halsted.

MASSAGE PARLOR FOR SALE—2 COMPEtent operators will stay. Englewood 1983.

Men's Furnishing Store,
S. S. transfer cor.; can be handled with sm. amt. cash. Address T C 342, Tribune.

POOLROOM, LUNCH COUNTER—DESIRable location; will rent. 638 S. State-st.

REST.—17 CHRS.; WELL EST. GOOD BUS. Real barg. 5411 Broadway. Edge. 1814.

RESTAURANT — FINEST OPPORTUNITY for bus. man; no better loc. Mid. 5599.

RESTAURANT—IN LOOP; VERY REASONable. Phone Webster 1767.

RESTAURANT—BEST S. W. SIDE BUS. cor.; finest equip. Barg. 4379 W. 26th-st.

ROOMING HSE.—9 RMS.
Lge. outside hskpg. and slpg. rms.; all with r. water; new furn. and dec.; every rm. with ex. daybed; for 3-4; stm. ht., hot wt.; good inc.; mod. conv.; chp. rt.; nr. park, beach. PHONE LINCOLN 0288.

RMG. HSE. BARGAINS—10 TO 200 RMS. All parts of city, sold on easy terms. Steinbock & Alexander, 100 N. La Salle.

RMG. HSE.—8 RMS., FUR., FOR HSKPG.; low rt.; gd. lse.; $250. 434 S. Irving-av.

RUG CLEANING BUSINESS — ABOUT 35 miles from Chicago. For full particulars call Columbus 9875.

SHOE REPAIR—5 CHR., SHINE STAND; 18 yrs. same owner; reas. 5024 Broadway.

TIRE AND ACCESSORY STORE—PROSPERous; location Batavia, Ill. Reason, owner deceased. Write Mrs. Nellie Funk, 79 S. Batavia-av., Batavia, Ill.

56 ROOM HOTEL,
LOCATED ON DIVERSEY-PKWY.
Wonderful opportunity for a couple that is willing to work. We can show you how to make at least $100 a week. Must have first class references. Small amount of cash is required. Address M C 476, Tribune.

A GOOD LIVING.
I offer—popcorn, hot dog; conf.; drinks; loc. paved state highway; lg. stk.; fine bus.; pr., $1,250 with $500 cash, bal. $25 mo. Act quick. E. R. Steele, phone 29, Knox, Ind.

BARGAIN.
Hardware store on South Side. Cost $5,000. For quick sale will sell for $2,500. Inquire at 1718 W. 51st-st. Ask for Mr. Bezenek.

Partnerships and Investments.
AN OPPORTUNITY
to make a small investment, $3,000 to $10,000, without services, in long established business. Will stand strictest investigation. No brokers. Address T N 79, Tribune.

MERC. AGCY.—EST. 25 YRS., INVITES experienced solicitor of wholesale accts. $3,000 inv. req. Address O C 311, Tribune.

Concessions and Locations.
CORNER, WELL LOCATED ON HIGHWAY, suit. barbecue or gas station; make rent offer. O. HENNEBERG, 6602 Chicora-av.

BEAUTY PARLOR SPACE FOR RENT—IN barber shop. Dixie Ridge Bldg., Homewood, Ill. Phone Homewood 604J.

BEAUTY SHOP FOR RENT IN BARBER shop. 1212 S. 17th-av., Maywood.

Distributors.
DEALERS—DISTRIBUTORS.
Auto, radio. We will finance right party. Paramount Auto Radio Corp., 1725 S. Michigan.

Business Equipment.
RESURFACING MACH.—MEAT BLKS., DIE blocks; ideal for tourists; $20-$50 day; big field. Ph. Sup. 4568. 900 Rush-st., Rm. 1221.

GRAND RAPIDS CLOTHING AND FURnishing fixtures for sale; very reasonable. P. Kvorka & Sons, 1549 W. Chicago.

Business Service.
PATENTS PROCURED — EASY TERMS; booklet free; practical inventions financed or marketed. SANDERS, 536 S. Clark-st.

MANUFACTURING PLANTS, MECHANICAL devices put in production. INDUSTRIAL LOCATING CO., 7 S. Dearborn-st.

Wanted.
WANT TO BUY CLEANING AND DYEING business in Chicago. Address M S 42, Tribune.

WANTED—TO LEASE—GAS STATION, WILL pay 2 or 3 mo. rent in advance; good spot; prefer South Side. Saginaw 1887.

GAS STA. WTD.—N. W. SIDE; RENT OR lease or consider partnership. Kil. 0869.

BUILDING MATERIALS.

POSITIVELY LOWEST PRICES IN TOWN on sash, doors, moldings, roofings and any kind of lumber or millwork. $1 souvenir FREE if you present this ad.
Chicago Millmen's Clearing House,
2431-33 Irving Park-blvd. Keystone 7370.

FINANCIAL.

WE CAN GET YOU OUT OF DEBT.
AMERICAN AMORTIZATION CO.,
30 N. La Salle-st.

TERMS OF SUBSCRIPTION OF THE TRIBUNE.

Orders for mail subscription must be accompanied by remittance to cover.
Rates for Illinois [outside of Chicago], Indiana, Iowa, Michigan and Wisconsin:
Daily, without Sunday, one year, $5.00; six months, $2.50; three months, $1.25; two months, $1.00; one month, 50c.
Daily, with Sunday, one year, $12.50; six months, $6.25; three months, $3.15.
Sunday only, one year, $7.50; one month, $1.00.
Rates for subscription in postal zones 3 and 4 [measured from Chicago], outside of Illinois, Indiana, Iowa, Michigan, and Wisconsin:
Daily, without Sunday, one year, $7.50; one month, $1.00.
Sunday only, one year, $7.50; one month, $1.00.
Daily and Sunday, one year, $15.00; one month, $2.00.
Rates for subscription in zones 5, 6, 7, and 8 [measured from Chicago], Canada, Mexico, and foreign:
Daily, without Sunday, one year $12.00; one month, $1.50.
Sunday only, one year, $7.50; one month, $1.00.
Daily and Sunday, one year, $19.50; one month, $2.50.
Give postoffice address in full, including county and state. Remit by express money order, draft, or in registered letter at our risk to The Tribune company, publishers, Tribune Square, Chicago.
We cannot be responsible for currency sent through the mail.

MEMBER OF THE ASSOCIATED PRESS.
The Associated Press is exclusively entitled to the use for republication of all news dispatches credited to it or not otherwise credited to this paper, and also to the local news published herein.
All rights of republication of special dispatches herein also are reserved.

Chicago Daily Tribune
THE WORLDS GREATEST NEWSPAPER

SATURDAY, MAY 2, 1931.

Torch Murder Victim Is Heitler, Roche Declares—University of Illinois Installs New President

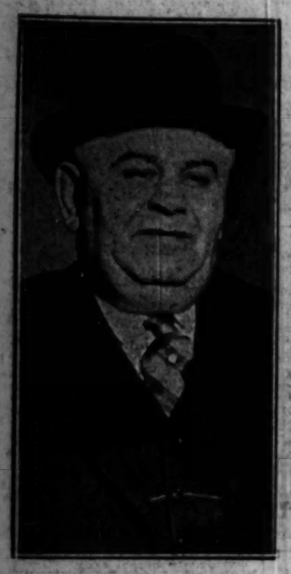

[TRIBUNE Photo.]

FATE IS MYSTERY. "Mike de Pike" Heitler, who may have been torch murder victim.
(Story on page 1.)

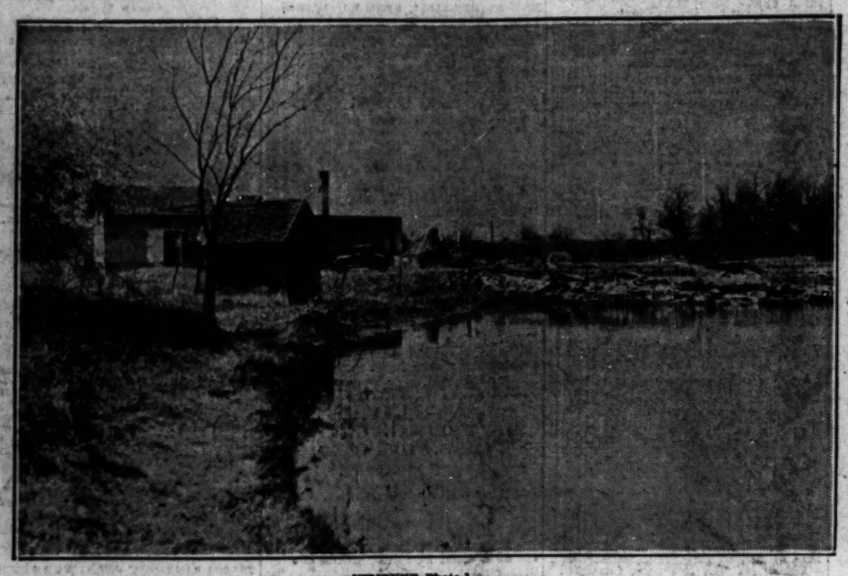

[TRIBUNE Photo.]

WHERE BODY OF TORCH MURDER VICTIM WAS DISCOVERED. Scene on the Spencer Otis estate near Barrington, showing the ruins of the icehouse in which charred corpse was found. Charles (Dutch) Heitler says he believes the body was that of his brother.
(Story on page 1.)

[Acme Photo.]

CHARGES MOVIE STAR WAS CRUEL TO HIM. Jack White, film producer, and his wife, Pauline Starke, from whom he is seeking a divorce because she kicked him in the face.
(Story on page 8.)

NEW HEAD OF STATE UNIVERSITY INSTALLED. Dr. Harry Woodburn Chase (right), president of University of Illinois, with President Robert Maynard Hutchins of University of Chicago on their way from men's gymnasium after ceremonies.
(Story on page 7.)

[TRIBUNE Photo.]

BURNED AUTO RECOGNIZED AS ONE HEITLER USED. Chief of Police MacClay of Itasca showing Pat Roche of state's attorney's office interior of car found near Itasca.
(Story on page 1.)

QUESTION WOMAN. Emily Mulcher, whose car, lent to Heitler, was found burned.
(Story on page 1.)

SLAYER OF POLICEMAN INDICTED IN 16 HOURS AND TRIAL SET FOR TUESDAY. Left to right, front row: H. S. Ditchburne, assistant state's attorney; Lawrence Rafferty, deputy chief of detectives; Frank Jordan, killer; Chief of Detectives John Norton, N. S. Ruvell, assistant state's attorney, in Chief Justice John P. McGoorty's courtroom.
[TRIBUNE Photo.]
(Story on page 3.)

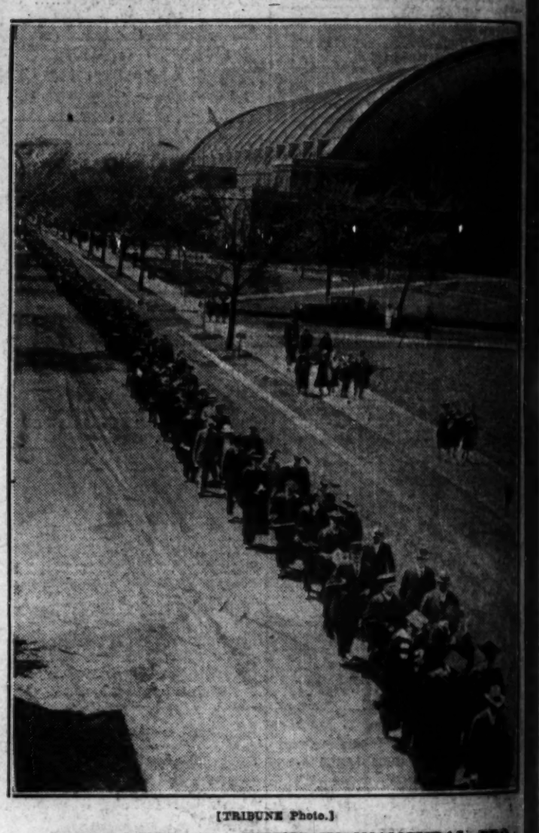

[TRIBUNE Photo.]

MORE THAN 500 GUESTS IN INAUGURAL PROCESSION. Long line of delegates, distinguished visitors and representatives of institutions on way from university men's gymnasium.
(Story on page 7.)

TROOPS AND ARMORED CARS PATROL LISBON AS PORTUGUESE CABINET HIDES IN ARTILLERY BARRACKS. General view of the Portuguese national capital, where trouble started yesterday with the explosion of a bomb in connection with May Day demonstrations. The arrow shows the fortified barracks where members of the government sought refuge.
[Associated Press Photo.]
(Story on page 1.)

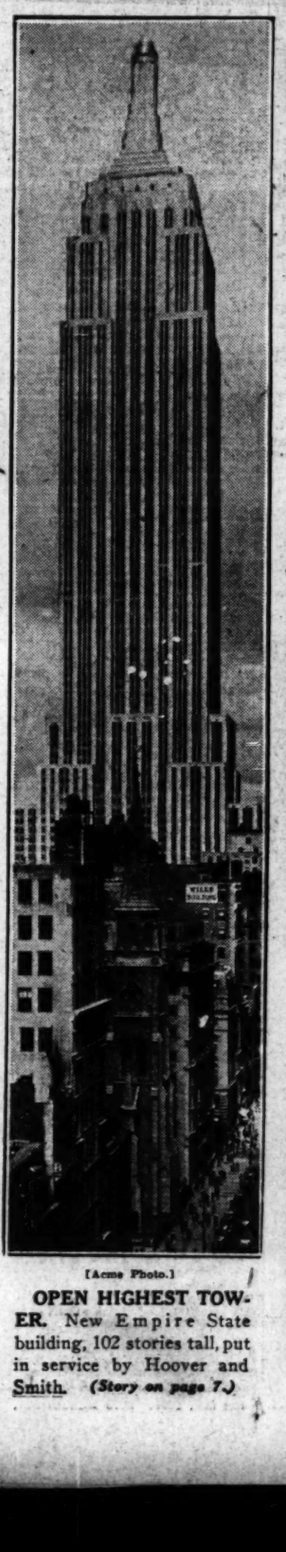

[Acme Photo.]

OPEN HIGHEST TOWER. New Empire State building, 102 stories tall, put in service by Hoover and Smith.
(Story on page 7.)

[Acme Photo.]

REPORTED ENGAGED. Fifi d'Orsay admits she is to be married to Terrence Ray.

[TRIBUNE Photo.]

WILLARD N. BOYDEN WEDS ANGELA JOHNSTON. Bride and bridegroom leaving the Johnston residence at 1520 Dearborn parkway, where the ceremony was performed.
(Story on page 17.)

[Associated Press Photo.]

WINS $5,000 PRIZE. Miss Jane Addams to receive award at Bryn Mawr today.

[Acme Photo.]

SPANISH PRINCE REJOINS ROYAL FAMILY. Don Juan (right) coming down the gangplank of liner which took him to Naples from Gibraltar. He is now in Paris.
(Story on page 6.)

[TRIBUNE Photo.]

TAG MAYOR FOR ADULT CHARITIES IN ADVANCE. Left to right: Mayor A. J. Cermak, Mrs. C. H. Rosberg, and Mrs. A. H. Brumback. Monday is the official tag day.
(Story on page 11.)